SEGA
15 DAY MONEY BACK GUARANTEE
OUR PLEDGE OF FULL SATISFACTION
OLYMPUS
it's so easy.

SHOPPING THE Argos WAY

SELECTING: Choose in the convenience of your own home whatever you want from this catalogue, packed with over 3,000 products. Then simply call into your nearest Argos store to make your purchase.

ORDERING: To order, simply fill in the catalogue number and quantity required on to a selection form (readily available in-store) and take it to the point marked Service.

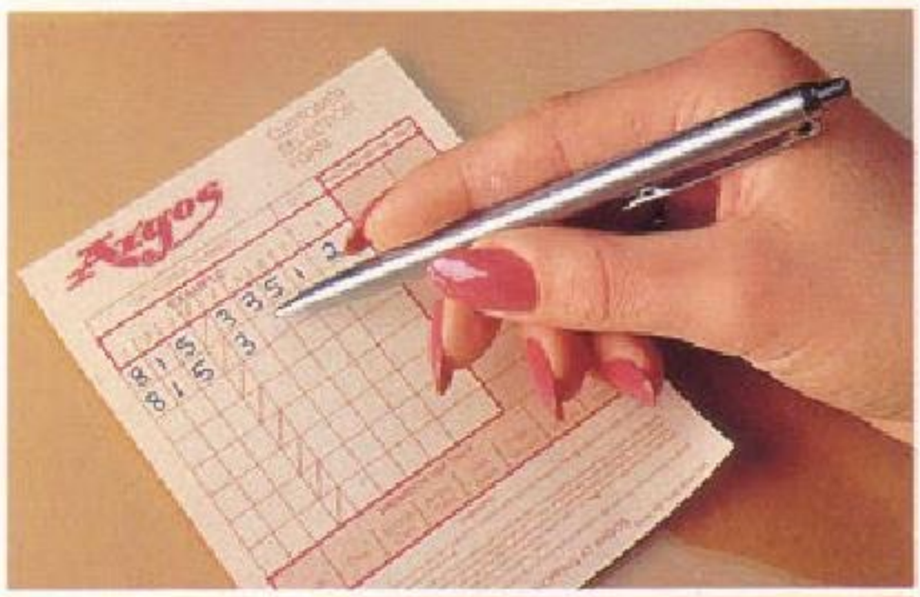

WAYS TO PAY: You may purchase using cash, Argos Gift Vouchers, or cheques (cheques up to £50 are accepted immediately if accompanied by a Bankers Card).
In addition to Access and Visa, Argos now accept American Express and Diners Club cards.
Alternatively, you may wish to use an Argos Budget Account. See opposite page or ask in-store for details.

COLLECTION: Whilst you are making payment your goods will be brought from the stockroom ready for you to pick them up from the collection counter.

OUR PRICING POLICY

The Argos prices shown in this catalogue are generally compared with Recommended Retail Prices provided by our suppliers.
Where Recommended Retail Prices are not available at the time of going to press, they have, where possible, provided Suggested Retail Prices.
All sizes, weights and capacities are approximate. It is possible that descriptions may have changed if the supplier, for instance, has altered his specifications or that there has been a change of the supplier after the Catalogue has gone to press.

This catalogue, effective from August 4th 1986, supersedes all previous catalogues or brochures and remains in effect until further notice.
Prices stated in this catalogue were established during May 1986.
Information is compiled with all possible care, but the publishers do not hold themselves responsible for errors or omissions.

NO HIDDEN EXTRAS

Argos prices already include VAT so there are no 'Hidden' extra costs to pay. Because our prices are low you pay less VAT. Our trading policy is to provide you with big savings on everything we sell, but in the event of changes in the rate of VAT, or for any other reason beyond our control, we may have to make adjustments, so please check the Reference Catalogue, in your Argos Store.

ARGOS BUDGET ACCOUNT

With an Argos Budget Account, no deposit credit terms are available up to 24 times your monthly repayment.
For example, a monthly repayment of £10 gives you credit of £240. Interest of 2.35% of the balance outstanding will be charged to your account each month. APR 32.1% (Banker's Order/National Giro Order repayment).
The Argos Budget Account is an ideal way to pay when wishing to spread your payments over time, particularly on say Audio, Hi-Fi, TV or Jewellery.
Interest rates quoted are correct as at May 1 1986 but may vary. The current rates are available from any Argos Store.

Argos
16 DAY MONEY BACK GUARANTEE
OUR PLEDGE OF FULL SATISFACTION

YOUR GUARANTEE

SATISFACTION GUARANTEE - OR YOUR MONEY BACK
We want you to be happy with every purchase you make at Argos. So if for any reason at all you are not completely satisfied, simply return the undamaged item to us within 16 days. Bring along its original wrapping and your receipt and we will be glad to refund your money.
This guarantee does not affect your statutory rights.
We will try to avoid disappointment on occasions when illustrated goods are not available by offering items of similar specification and value to your original choice. Remember, our 16 day Money Back Guarantee applies to everything we sell.

ELIZABETH DUKE
of Bond Street

AT ARGOS YOU'LL FIND A WIDE RANGE OF QUALITY JEWELLERY TO FIRE THE IMAGINATION AND OFFER LOTS OF NEW IDEAS - ALL AT LOW, LOW PRICES.

IN OUR ELIZABETH DUKE DEPARTMENTS (NOW IN MOST ARGOS STORES) THERE IS THE FREEDOM TO BROWSE AT YOUR LEISURE, AND ALL THE HELP AND ADVICE YOU MAY NEED. IN ADDITION ALL GEMSTONE RINGS COME WITH THE REASSURANCE OF A VALUATION CERTIFICATE, AS WELL AS OUR 16-DAY MONEY-BACK GUARANTEE ON EVERYTHING WE SELL.

SO COME ALONG TO ARGOS - WHERE YOU'LL FIND EVERYTHING ADDS UP TO MAKE US ONE OF THE MOST RESPECTED NAMES IN JEWELLERY.

9 & 18 CARAT GOLD GEMSTONE RINGS

1. 18ct Gold Diamond Cluster Ring. Set with 9 diamonds.

Cat. No.	Sugg'd Retail	Our Price
204/1263	£649.20	£395.00

2. 18ct Gold Diamond Cluster Ring. Set with 19 diamonds.

Cat. No.	Sugg'd Retail	Our Price
204/1249	£654.00	£399.00

3. 18ct Gold Sapphire and Diamond Ring. Set with 3 large oval sapphires and 8 diamonds.

Cat. No.	Sugg'd Retail	Our Price
204/1177	£480.00	£315.00

4. 18ct Gold 2 Row Diamond Ring. Set with 14 diamonds.

Cat. No.	Sugg'd Retail	Our Price
204/1218	£524.55	£345.00

5. 18ct Gold Sapphire and Diamond Cluster Ring. Set with centre pear shaped sapphire and 12 diamonds.

Cat. No.	Sugg'd Retail	Our Price
204/1108	£272.25	£179.00

6. 18ct Gold Diamond and Sapphire Cluster Ring. Unusual attractve setting of centre diamond, surrounded by 6 sapphires encircled by 6 diamonds.

Cat. No.	Sugg'd Retail	Our Price
204/1232	£507.90	£289.00

7. 18ct Gold Illusion Set Solitaire Diamond Ring.

Cat. No.	Sugg'd Retail	Our Price
204/1029	£585.00	£365.00

8. 18ct Gold Diamond Solitaire Ring. With knife-edge shank.

Cat. No.	Sugg'd Retail	Our Price
204/1287	£731.20	£429.00

9. 18ct Gold Claw Set Solitaire Diamond Ring. With knife-edge shank.

Cat. No.	Sugg'd Retail	Our Price
204/1191	£498.00	£319.00

10. 18ct Gold Illusion Set 3 Stone Diamond Ring.

Cat. No.	Sugg'd Retail	Our Price
204/1036	£501.00	£315.00

11. 18ct Gold 3 Stone Diamond Ring.

Cat. No.	Sugg'd Retail	Our Price
204/1146	£441.00	£295.00

12. 18ct Gold 3 Stone Diamond Ring.

Cat. No.	Sugg'd Retail	Our Price
204/1270	£696.00	£439.00

13. Two Stone Diamond Cross-Over Ring. In an attractive 18ct gold setting.

Cat. No.	Sugg'd Retail	Our Price
204/1225	£534.00	£345.00

14. 18ct Gold Half Hoop Sapphire and Diamond Eternity Ring. Set with 5 sapphires and 4 diamonds.

Cat. No.	Sugg'd Retail	Our Price
204/1122	£351.00	£229.00

15. 18ct Gold 5 Stone Diamond Ring.

Cat. No.	Sugg'd Retail	Our Price
204/1153	£411.00	£275.00

16. 18ct Gold Half Hoop Diamond Eternity Ring. Set with 7 diamonds.

Cat. No.	Sugg'd Retail	Our Price
204/1160	£450.00	£299.00

17. 18ct Gold Half Hoop Claw Set Eternity Ring. Set with 7 diamonds.

Cat. No.	Sugg'd Retail	Our Price
204/0374	£579.00	£365.00

18. 18ct Gold Half Hoop Ruby and Diamond Eternity Ring. Set with 4 rubies and 3 diamonds.

Cat. No.	Sugg'd Retail	Our Price
204/1115	£348.00	£229.00

19. 9ct Gold 3 Tier Diamond Cluster Ring. Set with 53 diamonds.

Cat. No.	Sugg'd Retail	Our Price
204/1043	£814.50	£449.00

20. 9ct Gold 6 Tier Diamond Cluster Ring. Set with 100 diamonds.

Cat. No.	Sugg'd Retail	Our Price
204/1294	£835.50	£475.00

21. 9ct Gold 3 Tier Diamond Cluster Ring. Set with 19 diamonds.

Cat. No.	Sugg'd Retail	Our Price
230/1642	£116.10	£79.99

22. 9ct Gold Diamond Cluster Ring. With attractive diamond cut shoulders. Set with 7 diamonds.

Cat. No.	Sugg'd Retail	Our Price
230/1635	£80.25	£56.99

23. 9ct Gold Diamond Cluster Ring. Set with 9 diamonds and a diamond in each shoulder.

Cat. No.	Sugg'd Retail	Our Price
230/2043	£93.75	£64.99

24. 9ct Gold Diamond Cluster Ring. Set with 25 diamonds.

Cat. No.	Sugg'd Retail	Our Price
230/2579	£249.20	£139.00

25. 9ct Gold Illusion Set Diamond Cluster Ring. Set with 19 diamonds.

Cat. No.	Sugg'd Retail	Our Price
230/1051	£204.00	£129.00

26. 9ct Gold Diamond Shaped Diamond Cluster Ring. Set with 9 diamonds.

Cat. No.	Sugg'd Retail	Our Price
230/1659	£132.00	£94.99

27. 9ct Gold Diamond Shaped Diamond Cluster Ring. Set with 16 diamonds.

Cat. No.	Sugg'd Retail	Our Price
230/2067	£221.00	£149.00

28. 9ct Gold 3 Tier Diamond Cluster Ring. Set with 25 diamonds. (Available in sizes G to V only.)

Cat. No.	Sugg'd Retail	Our Price
230/2074	£261.45	£145.00

29. 9ct Gold Diamond Cluster Ring. Set with 19 diamonds.

Cat. No.	Sugg'd Retail	Our Price
230/2720	£139.00	£99.99

30. 9ct Gold Oval Shaped Diamond Cluster Ring. Set with 24 diamonds.

Cat. No.	Sugg'd Retail	Our Price
230/1673	£301.50	£199.00

31. 9ct Gold 4 Tier Diamond Cluster Ring. Set with 35 diamonds.

Cat. No.	Sugg'd Retail	Our Price
230/1666	£259.40	£165.00

32. 9ct Gold 4 Tier Diamond Cluster Ring. Set with 37 diamonds.

Cat. No.	Sugg'd Retail	Our Price
204/1184	£448.50	£289.00

33. 9ct Gold Diamond Cluster Ring. Set with a cluster of 19 diamonds and a single diamond in each shoulder.

Cat. No.	Sugg'd Retail	Our Price
204/1139	£354.00	£245.00

34. 9ct Gold Solitaire Diamond Ring. With diamond set shoulders.

Cat. No.	Sugg'd Retail	Our Price
230/2029	£49.95	£36.99

35. 9ct Gold Solitaire Diamond Ring.

Cat. No.	Sugg'd Retail	Our Price
230/1594	£88.80	£54.99

36. 9ct Gold Solitaire Diamond Ring. With diamond set shoulders.

Cat. No.	Sugg'd Retail	Our Price
230/1604	£105.65	£74.99

37. 9ct Gold Solitaire Diamond Ring. With diamond set shoulders.

Cat. No.	Sugg'd Retail	Our Price
230/2036	£181.00	£129.00

TO ENSURE DELIVERY OF RINGS FOR CHRISTMAS PLEASE ORDER BY 10TH DECEMBER 1986.

38. 9ct Gold Solitaire Diamond Ring.

Cat. No.	Sugg'd Retail	Our Price
230/1611	£153.12	£84.99

39. 9ct Gold Solitaire Diamond Ring. (Available in sizes G to V only.)

Cat. No.	Sugg'd Retail	Our Price
230/1958	£345.45	£195.00

40. 9ct Gold Solitaire Diamond Ring. With bark textured shoulders.

Cat. No.	Sugg'd Retail	Our Price
230/1628	£130.00	£79.99

41. 9ct Gold 2 Stone Diamond Cross-Over Ring.

Cat. No.	Sugg'd Retail	Our Price
230/2081	£112.30	£79.99

All items are enlarged to show detail.

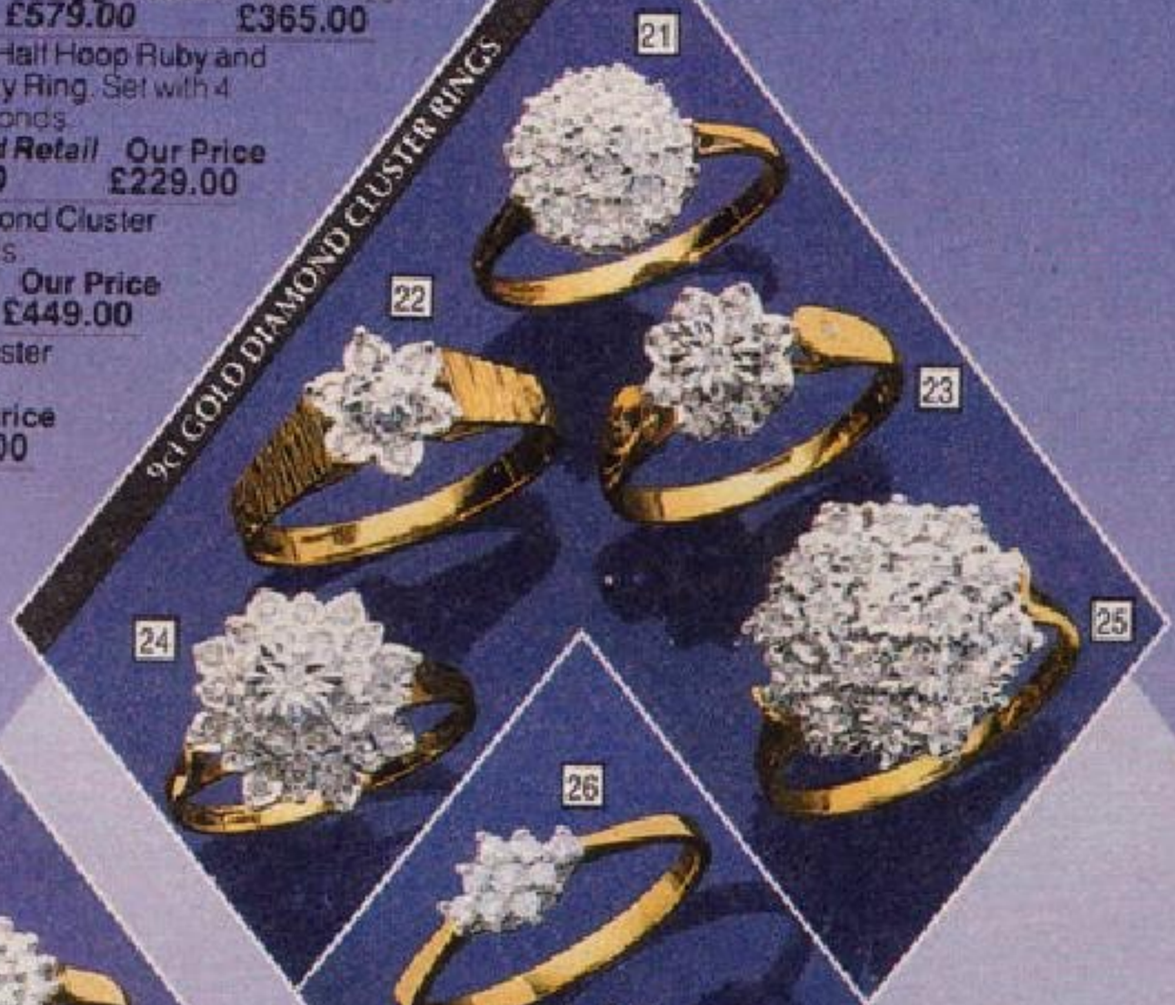

ELIZABETH DUKE
of Bond Street

9 CARAT GOLD GEMSTONE RINGS

1. 9ct Gold Ruby and Diamond Cluster Ring. Set with an oval ruby with 10 diamonds in a fancy surround.

Cat. No.	Sugg'd Retail	Our Price
230/2768	£149.10	£99.99

2. 9ct Gold Ruby and Diamond Cluster Ring. Set with centre oval ruby and 24 diamonds.

Cat. No.	Sugg'd Retail	Our Price
230/1116	£209.00	£145.00

3. 9ct Gold Sapphire and Diamond Cluster Ring. Set with 7 oval sapphires and 10 diamonds.

Cat. No.	Sugg'd Retail	Our Price
230/1123	£225.75	£149.00

4. 9ct Gold Sapphire and Diamond Cluster Ring. (Available in sizes G to V only.)

Cat. No.	Sugg'd Retail	Our Price
230/2139	£164.85	£94.99

5. 9ct Gold Sapphire and Diamond Cluster Ring. Set with a centre oval sapphire and 24 diamonds.

Cat. No.	Sugg'd Retail	Our Price
204/1067	£196.00	£135.00

6. 9ct Gold Sapphire and Diamond Cluster Ring. Set with large oval sapphire and 12 diamonds. (Available in sizes H to T only.)

Cat. No.	Sugg'd Retail	Our Price
230/1738	£131.65	£94.99

7. 9ct Gold Diamond and Sapphire 3 Tier Cluster Ring. Set with an oval sapphire. (Available in sizes H to T only.)

Cat. No.	Sugg'd Retail	Our Price
230/2122	£112.85	£79.99

8. 9ct Gold Sapphire and Diamond Cluster Ring. Set with 30 sapphires and 7 diamonds. (Available in sizes G to V only.)

Cat. No.	Sugg'd Retail	Our Price
230/2201	£225.58	£129.00

9. 9ct Gold Opal and Diamond Cluster Ring. Set with centre opal and 10 diamonds. (Available in sizes H to W only.)

Cat. No.	Sugg'd Retail	Our Price
230/2751	£85.50	£59.99

10. 9ct Gold Emerald and Diamond Cluster Ring. Set with centre oval emerald and 24 diamonds.

Cat. No.	Sugg'd Retail	Our Price
204/1074	£207.00	£145.00

11. 9ct Gold Opal and Diamond Cluster Ring. Set with an oval opal and 14 diamonds. (Available in sizes G to V only.)

Cat. No.	Sugg'd Retail	Our Price
230/2737	£229.95	£129.00

12. 9ct Gold Opal and Diamond Cluster Ring. Set with an oval centre opal and 10 diamonds. (Available in sizes I to T only.)

Cat. No.	Sugg'd Retail	Our Price
230/0928	£130.00	£74.99

13. 9ct Gold Opal and Diamond Cluster Ring. Set with large oval centre opal and 20 diamonds.

Cat. No.	Sugg'd Retail	Our Price
204/1304	£391.00	£269.00

14. 9ct Gold Heart Shaped Sapphire and Diamond Cluster Ring.

Cat. No.	Sugg'd Retail	Our Price
230/2689	£189.00	£129.00

15. 9ct Gold Large Oval Centre Sapphire and Diamond Cluster Ring. (Available in sizes G to V only.)

Cat. No.	Sugg'd Retail	Our Price
230/2696	£257.78	£145.00

16. 9ct Gold Sapphire and Diamond Cluster Ring. Set with an oval sapphire and 16 diamonds in a coronet setting.

Cat. No.	Sugg'd Retail	Our Price
230/2005	£208.50	£135.00

17. 9ct Gold Sapphire and Diamond Cluster Ring. Set with large oval centre sapphire and 20 diamonds.

Cat. No.	Sugg'd Retail	Our Price
204/1201	£442.00	£299.00

18. 9ct Gold Sapphire and Diamond 3 Tier Cluster Ring. Set with a centre oval sapphire and 28 diamonds.

Cat. No.	Sugg'd Retail	Our Price
230/1769	£214.90	£135.00

19. 9ct Gold Sapphire and Diamond Cluster Ring. Set with oval centre sapphire and 8 diamonds.

Cat. No.	Sugg'd Retail	Our Price
204/1256	£622.50	£389.00

20. 9ct Gold Oval Sapphire and Diamond Cluster Ring. Set with centre sapphire and 10 diamonds. (Available in sizes H to W only.)

Cat. No.	*Sugg'd Retail*	Our Price
230/2744	£85.50	£59.99

21. 9ct Gold Sapphire and Diamond Cluster Ring. Set with oval centre sapphire and 6 diamonds.

Cat. No.	*Sugg'd Retail*	Our Price
230/2335	£65.85	£44.99

22. 9ct Gold Sapphire and Diamond Cluster Ring. With slim bark textured shoulders. Set with centre oval sapphire and 10 diamonds. (Available in sizes G to V only.)

Cat. No.	*Sugg'd Retail*	Our Price
230/1714	£110.08	£62.99

23. 9ct Gold Sapphire and Diamond Cluster Ring. Set with round centre sapphire and 10 diamonds.

Cat. No.	*Sugg'd Retail*	Our Price
230/0832	£85.15	£56.99

24. 9ct Gold Sapphire and Diamond Cluster Ring. Plain shoulders. Set with centre round sapphire and 10 diamonds.

Cat. No.	*Sugg'd Retail*	Our Price
230/1721	£132.45	£89.99

25. 9ct Gold Oval Sapphire and Diamond Cluster Ring. Plain shoulders. (Available in sizes G to V only.)

Cat. No.	*Sugg'd Retail*	Our Price
230/2658	£121.63	£69.99

26. 9ct Gold Diamond and Sapphire Fancy 3 Stone Ring.

Cat. No.	*Sugg'd Retail*	Our Price
230/2153	£43.50	£29.99

27. 9ct Gold Sapphire and Diamond 3 Stone Ring. Centre sapphire and 2 diamonds in an attractive cross-over setting.

Cat. No.	*Sugg'd Retail*	Our Price
230/1013	£133.62	£99.99

28. 9ct Gold 3 Stone Sapphire and Diamond Ring. (Available in sizes G to V only.)

Cat. No.	*Sugg'd Retail*	Our Price
230/2593	£78.75	£44.99

29. 9ct Gold 3 Stone Diamond Ring. With bark textured shoulders. (Available in sizes H to T only.)

Cat. No.	*Sugg'd Retail*	Our Price
230/2146	£53.85	£39.99

30. 9ct Gold Victorian Style 3 Stone Diamond Ring.

Cat. No.	*Sugg'd Retail*	Our Price
230/1800	£222.00	£139.00

31. 9ct Gold 3 Stone Diamond Ring. (Available in sizes I to T only.)

Cat. No.	*Sugg'd Retail*	Our Price
230/1570	£216.30	£125.00

32. 9ct Gold 3 Stone Diamond Ring. Attractive cross-over setting.

Cat. No.	*Sugg'd Retail*	Our Price
230/1147	£284.70	£169.00

33. 9ct Gold Diamond and Sapphire Cluster Ring. With diamond cut shoulders. Set with centre diamond and 6 sapphires.

Cat. No.	*Sugg'd Retail*	Our Price
230/1707	£77.70	£49.99

34. 9ct Gold Sapphire and Diamond Cluster Ring. Diamond cut patterned shoulders. Set with centre sapphire and 6 diamonds. (Available in sizes H to W only.)

Cat. No.	*Sugg'd Retail*	Our Price
230/1697	£73.20	£49.99

35. 9ct Gold Diamond and Sapphire Cluster Ring in a Coronet Setting. Set with a round sapphire and 6 diamonds.

Cat. No.	*Sugg'd Retail*	Our Price
230/2108	£60.00	£39.99

36. 9ct Gold Sapphire and Diamond Cluster Ring. With centre sapphire and 8 diamonds in an attractive split shank setting.

Cat. No.	*Sugg'd Retail*	Our Price
230/0825	£87.10	£49.99

37. 9ct Gold Sapphire and Diamond Cluster Ring. Centre sapphire and 8 diamonds. With diamond set shoulders.

Cat. No.	*Sugg'd Retail*	Our Price
230/2115	£86.50	£59.99

38. 9ct Gold Sapphire and Diamond Cluster Ring. Set with centre oval sapphire and 14 diamonds. (Available in sizes H to W only.)

Cat. No.	*Sugg'd Retail*	Our Price
230/0973	£152.80	£99.99

39. 9ct Gold Diamond and Sapphire 3 Tier Cluster Ring. Set with centre oval sapphire and 24 diamonds with diamond set shoulders.

Cat. No.	*Sugg'd Retail*	Our Price
230/2438	£176.25	£119.00

All items are enlarged to show detail.

ELIZABETH DUKE

TO ENSURE DELIVERY OF RINGS FOR CHRISTMAS PLEASE ORDER BY 10TH DECEMBER 1986.

9 & 18 CARAT GOLD

GEMSTONE & WEDDING RINGS

1. 9ct Gold Ruby and Diamond Cluster Ring. Set with 17 rubies and 4 diamonds.

Cat. No.	Sugg'd Retail	Our Price
230/2586	£108.33	£64.99

2. 9ct Gold Diamond and Ruby Cluster Ring. Bark textured shoulders. Set with centre diamond and 6 rubies.

Cat. No.	Sugg'd Retail	Our Price
230/1776	£68.70	£47.99

3. 9ct Gold Ruby and Diamond Cluster Ring. Set with an oval centre ruby and 12 diamonds.

Cat. No.	Sugg'd Retail	Our Price
230/0935	£128.00	£89.99

Gold D-Shaped Bark Textured Wedding Rings. Diamond cut design. Available as follows -

4. 9ct gold. Width 8mm.

Cat. No.	Sugg'd Retail	Our Price
203/2052	£62.56	£41.99

18ct gold. Width 8mm.

Cat. No.	Sugg'd Retail	Our Price
232/0238	£161.94	£99.99

5. 9ct gold. Width 6mm.

Cat. No.	Sugg'd Retail	Our Price
203/2306	£47.75	£31.99

18ct gold. Width 6mm.

Cat. No.	Sugg'd Retail	Our Price
232/0221	£108.39	£64.99

Gold D-Shaped Wedding Rings. Bark textured centre and diamond cut edges. Available as follows -

6. 9ct gold. Width 4mm.

Cat. No.	Sugg'd Retail	Our Price
203/2296	£34.26	£21.99

18ct gold. Width 4mm.

Cat. No.	Sugg'd Retail	Our Price
232/0180	£82.00	£49.99

7. 9ct gold. Width 6mm.

Cat. No.	Sugg'd Retail	Our Price
203/2117	£47.75	£31.99

18ct gold. Width 6mm.

Cat. No.	Sugg'd Retail	Our Price
232/0197	£108.39	£64.99

Gold D-Shaped Bark Textured Wedding Rings. Diamond cut edges and centre. Available as follows -

8. 9ct gold. Width 4mm.

Cat. No.	Sugg'd Retail	Our Price
203/2289	£34.26	£21.99

18ct gold. Width 4mm.

Cat. No.	Sugg'd Retail	Our Price
232/0166	£82.00	£49.99

Gold Flat Diamond Cut Wedding Rings. Available as follows -

9. 9ct gold. Width 6mm.

Cat. No.	Sugg'd Retail	Our Price
203/2337	£47.75	£31.99

18ct gold. Width 6mm.

Cat. No.	Sugg'd Retail	Our Price
232/0207	£108.39	£64.99

10. 9ct gold. Width 8mm.

Cat. No.	Sugg'd Retail	Our Price
203/2045	£62.56	£41.99

18ct gold. Width 8mm.

Cat. No.	Sugg'd Retail	Our Price
232/0214	£161.94	£99.99

Gold D-Shaped Wedding Rings. Diamond cut pattern with beaded edge. (Smallest size available F.) Available as follows -

11. 9ct Gold. Width 4mm.

Cat. No.	Sugg'd Retail	Our Price
203/2344	£34.13	£21.99

18ct gold. Width 4mm.

Cat. No.	Sugg'd Retail	Our Price
232/0252	£82.00	£49.99

Gold Flat Bark Textured Wedding Rings. With diamond cut heart design. Available as follows -

12. 9ct gold. Width 6mm.

Cat. No.	Sugg'd Retail	Our Price
203/2083	£47.75	£31.99

18ct gold. Width 6mm.

Cat. No.	Sugg'd Retail	Our Price
232/0111	£108.39	£64.99

13. 9ct Gold Opal and Diamond Half Hoop Eternity Ring. Set with 5 opals and 4 diamonds.

Cat. No.	Sugg'd Retail	Our Price
230/2218	£65.55	£44.99

Gold Flat Plain Wedding Rings. Bevelled edges. Available as follows -

14. 9ct gold. Width 6mm.

Cat. No.	Sugg'd Retail	Our Price
203/2076	£47.75	£31.99

18ct gold. Width 6mm.

Cat. No.	Sugg'd Retail	Our Price
232/0135	£108.39	£64.99

Gold Plain D-Shaped Wedding Rings. Available as follows -

15. 9ct gold. Width 6mm.

Cat. No.	Sugg'd Retail	Our Price
203/2069	£47.75	£31.99

18ct gold. Width 6 mm.

Cat. No.	Sugg'd Retail	Our Price
232/0104	£108.39	£64.99

16. 9ct gold. Width 4mm.

Cat. No.	Sugg'd Retail	Our Price
203/2313	£34.13	£21.99

18ct gold. Width 4mm.

Cat. No.	Sugg'd Retail	Our Price
232/0094	£82.00	£49.99

Gold D-Shaped Wedding Rings. Diamond cut edges. Available as follows -

17. 9ct gold. Width 6mm.

Cat. No.	Sugg'd Retail	Our Price
203/2100	£47.75	£31.99

18ct gold. Width 6mm.

Cat. No.	Sugg'd Retail	Our Price
232/0159	£108.39	£64.99

18. 9ct gold. Width 4mm.

Cat. No.	Sugg'd Retail	Our Price
203/2320	£34.13	£21.99

18ct gold. Width 4mm.

Cat. No.	Sugg'd Retail	Our Price
232/0142	£82.00	£49.99

TO ENSURE DELIVERY OF RINGS FOR CHRISTMAS PLEASE ORDER BY 10TH DECEMBER 1986.

9ct Gold D-Shaped Wedding Rings. With polished finish and milgrain edge. (Smallest size available F.)
Available as follows:-

19. Width 4mm.

Cat. No.	Sugg'd Retail	Our Price
203/2351	£34.13	£21.99

20. Width 6mm.

Cat. No.	Sugg'd Retail	Our Price
203/2368	£47.75	£31.99

21. 9ct Gold Half Hoop Sapphire and Diamond Eternity Ring. Set with 5 sapphires and 4 diamonds.

Cat. No.	Sugg'd Retail	Our Price
230/1855	£169.87	£135.00

22. 9ct Gold Half Hoop Sapphire and Diamond Eternity Ring. Set with 4 sapphires and 3 diamonds.

Cat. No.	Sugg'd Retail	Our Price
230/1862	£270.00	£185.00

23. 9ct Gold Half Hoop Ruby and Diamond Eternity Ring. Set with 4 rubies and 3 diamonds.

Cat. No.	Sugg'd Retail	Our Price
230/1068	£224.00	£129.00

24. 9ct Gold Half Hoop Ring. Set with 3 rubies and 2 diamonds.

Cat. No.	Sugg'd Retail	Our Price
230/2249	£86.30	£49.99

25. 9ct Gold Half Hoop Ruby and Diamond Eternity Ring. Set with 4 rubies and 3 diamonds.

Cat. No.	Sugg'd Retail	Our Price
230/1879	£280.00	£195.00

26. 9ct Gold Emerald and Diamond 5 Stone Ring. Set with 3 emeralds and 2 diamonds.

Cat. No.	Sugg'd Retail	Our Price
230/0911	£135.20	£79.99

27. 9ct Gold Half Hoop Eternity Ring. Set with 7 diamonds. (Available in sizes G to V only.)

Cat. No.	Sugg'd Retail	Our Price
230/2232	£85.05	£49.99

28. 9ct Gold Band Ring. Set with 5 diamonds.

Cat. No.	Sugg'd Retail	Our Price
230/1824	£96.20	£59.99

29. 9ct Gold Diamond Half Hoop Eternity Ring. Set with 7 diamonds.

Cat. No.	Sugg'd Retail	Our Price
230/2177	£50.00	£36.99

30. 9ct Gold Half Hoop Diamond Eternity Ring. (Available in sizes G to V only.)

Cat. No.	Sugg'd Retail	Our Price
230/2263	£149.97	£84.99

31. 9ct Gold Double Row Diamond Half Hoop Eternity Ring. (Available in sizes G to V only.)

Cat. No.	Sugg'd Retail	Our Price
230/2184	£113.75	£64.99

32. 9ct Gold Half Hoop Diamond Eternity Ring. Set with 11 diamonds.

Cat. No.	Sugg'd Retail	Our Price
230/2294	£221.25	£139.00

33. 9ct Gold Sapphire and Diamond Half Hoop Eternity Ring.

Cat. No.	Sugg'd Retail	Our Price
230/2012	£50.40	£34.99

34. 9ct Gold Sapphire and Diamond Half Hoop Eternity Ring. Set with 3 sapphires and 4 diamonds.

Cat. No.	Sugg'd Retail	Our Price
230/2359	£68.00	£49.99

35. 9ct Gold Sapphire and Diamond Half Hoop Eternity Ring. (Available in sizes G to V only.)

Cat. No.	Sugg'd Retail	Our Price
230/2225	£63.18	£36.99

36. 9ct Gold Diamond and Sapphire Half Hoop Eternity Ring. Set with 4 sapphires and 3 diamonds. (Available in sizes I to Z.)

Cat. No.	Sugg'd Retail	Our Price
230/2191	£100.75	£79.99

37. 9ct Gold Half Hoop Diamond and Sapphire Eternity Ring. (Available in sizes G to V only.)

Cat. No.	Sugg'd Retail	Our Price
230/2287	£95.66	£54.99

38. 9ct Gold Diamond and Sapphire Eternity Ring. Set with 3 sapphires and 4 diamonds.

Cat. No.	Sugg'd Retail	Our Price
230/1587	£156.80	£94.99

All items are enlarged to show detail.

9 CARAT GOLD
GEMSTONE & DRESS RINGS

TO ENSURE DELIVERY OF RINGS FOR CHRISTMAS PLEASE ORDER BY 10TH DECEMBER 1986.

1. 9ct Gold Diamond Cluster Ring. Set with 3 oval sapphires. (Available in sizes G to V only.)

Cat. No.	Sugg'd Retail	Our Price
230/2665	£222.95	£125.00

2. 9ct Gold Sapphire and Diamond Triple Cluster Ring. 14 sapphires and 3 diamonds. (Available in sizes G to V only.)

Cat. No.	Sugg'd Retail	Our Price
230/2311	£88.38	£49.99

3. 9ct Gold Triple Cluster Ring. Set with 17 diamonds.

Cat. No.	Sugg'd Retail	Our Price
204/1098	£258.00	£175.00

4. 9ct Gold Victorian Style Sapphire and Diamond Ring. Set with 3 sapphires and 4 diamonds.

Cat. No.	Sugg'd Retail	Our Price
230/1886	£63.45	£41.99

5. 9ct Gold Victorian Style Ruby and Diamond Ring. Set with 3 rubies and 4 diamonds.

Cat. No.	Sugg'd Retail	Our Price
230/1934	£80.70	£54.99

6. 9ct Gold Victorian Style Opal and Diamond Ring. Set with 3 opals and 4 diamonds.

Cat. No.	Sugg'd Retail	Our Price
230/2160	£92.55	£59.99

7. 9ct Gold Single Stone Diamond Ring. (Available in sizes H to T only.)

Cat. No.	Sugg'd Retail	Our Price
230/2634	£31.75	£19.99

8. 9ct Gold Heart Shaped Ring. Set with a single diamond.

Cat. No.	Sugg'd Retail	Our Price
230/2706	£32.85	£21.99

9. 9ct Gold Single Stone Diamond Ring. (Available in sizes G to V only.)

Cat. No.	Sugg'd Retail	Our Price
230/2603	£48.30	£28.99

10. 9ct Gold Illusion Set Single Stone Diamond Ring. With double heart shoulders. (Available in sizes I to T only.)

Cat. No.	Sugg'd Retail	Our Price
230/1965	£48.10	£29.99

11. 9ct Gold Illusion Set Single Stone Diamond Ring. Fancy bark textured shank and heart shaped shoulders.

Cat. No.	Sugg'd Retail	Our Price
230/2256	£37.80	£27.99

12. 9ct Gold Illusion Set Single Stone Diamond Ring. Bark textured, diamond cut shoulders. (Available in sizes I to T only.)

Cat. No.	Sugg'd Retail	Our Price
230/2270	£59.55	£36.99

13. 9ct Gold Sapphire and Diamond Ring. Set with 8 sapphires and centre diamond.

Cat. No.	Sugg'd Retail	Our Price
230/2641	£38.40	£24.99

14. 9ct Gold Sapphire and Diamond Ring. Set with 8 sapphires and centre diamond. (Available in sizes H to W only.)

Cat. No.	Sugg'd Retail	Our Price
230/2672	£48.90	£29.99

15. 9ct Gold Sapphire and Diamond Cluster Ring. Set with centre diamond and 8 sapphires. (Available in sizes I to T only.)

Cat. No.	Sugg'd Retail	Our Price
230/2098	£48.22	£29.99

16. 9ct Gold Heart Shaped Sapphire and Diamond Cluster Ring. With diamond cut head. (Available in sizes I to T only.)

Cat. No.	Sugg'd Retail	Our Price
230/2627	£56.60	£32.99

17. 9ct Gold Diamond and Sapphire Cluster Ring. Centre diamond and 8 sapphires set in an attractive diamond cut shank. (Available in sizes I to T only.)

Cat. No.	Sugg'd Retail	Our Price
230/2328	£60.25	£37.99

18. 9ct Gold Diamond and Sapphire Double Cluster Cross-Over Ring. (Smallest size available H.)

Cat. No.	Sugg'd Retail	Our Price
230/2342	£53.55	£34.99

19. 9ct Gold Diamond and Sapphire Cluster Ring. With diamond cut shoulders. (Available in sizes G to V only.)

Cat. No.	Sugg'd Retail	Our Price
230/2713	£61.13	£34.99

20. 9ct Gold "Dearest" Ring. Set with one Diamond, Emerald, Amethyst, Ruby, Emerald, Sapphire and Tourmaline.

Cat. No.	Sugg'd Retail	Our Price
230/1941	£94.60	£59.99

21. 9ct Gold Victorian Style 5 Stone Garnet Ring. (Smallest size available H).

Cat. No.	Sugg'd Retail	Our Price
231/0200	£53.10	£38.99

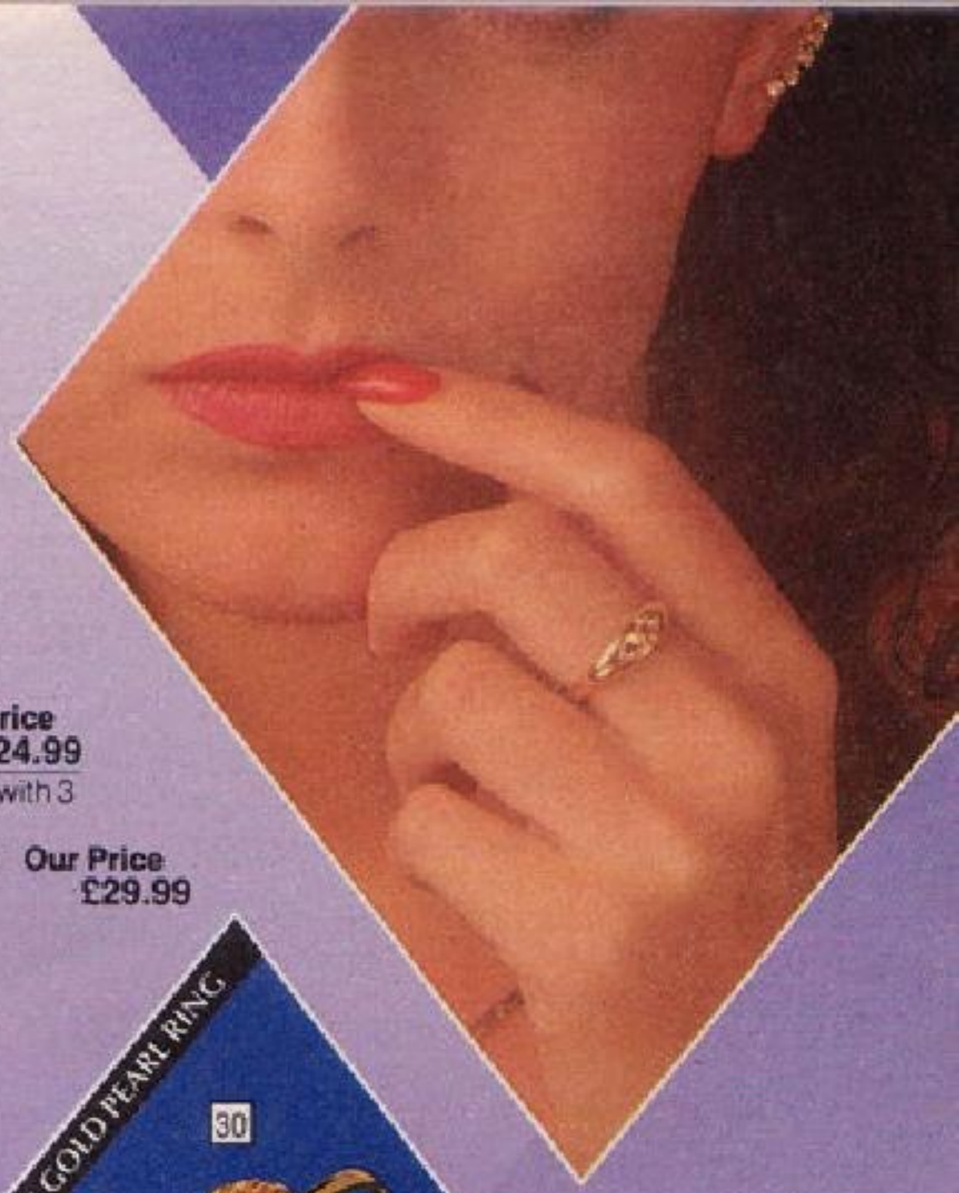

22. 9ct Gold Victorian Style Sapphire and Opal Ring. Set with 3 sapphires and 2 opals.

Cat. No.	Sugg'd Retail	Our Price
231/0664	£38.70	£27.99

23. 9ct Gold Victorian Style Dress Ring. Set with 3 garnets.

Cat. No.	Sugg'd Retail	Our Price
231/1209	£36.15	£24.99

24. 9ct Gold "Gypsy" Ring. Set with 3 sapphires.

Cat. No.	Sugg'd Retail	Our Price
231/1216	£45.05	£29.99

30. 9ct Gold Cultured Pearl Ring. In twisted setting. (Available in sizes H to P only.)

Cat. No.	Sugg'd Retail	Our Price
231/1388	£24.75	£16.99

31. 9ct Gold Double Row Diamond Eternity Ring.

Cat. No.	Sugg'd Retail	Our Price
231/1199	£157.50	£89.99

32. 9ct Gold Diamond Set Fancy Dress Ring. (Available in sizes H to U only.)

Cat. No.	Sugg'd Retail	Our Price
231/0743	£41.12	£26.99

33. 9ct Gold Opal and Sapphire Cluster Ring. Set with an oval centre opal and 12 sapphires. (Available in sizes G to U only.)

Cat. No.	Sugg'd Retail	Our Price
231/0657	£66.50	£39.99

34. 9ct Gold Wishbone Ring. Set with 9 diamonds.

Cat. No.	Sugg'd Retail	Our Price
231/1182	£90.00	£59.99

35. 9ct Gold Sapphire and Diamond Wishbone Ring. Set with 4 sapphires and 5 diamonds.

Cat. No.	Sugg'd Retail	Our Price
231/1175	£97.82	£56.99

25. 9ct Gold "Regard" Ring. Set with Ruby, Emerald, Garnet, Amethyst, Ruby and Diamond. (Available in sizes G to Z only.)

Cat. No.	Sugg'd Retail	Our Price
230/2304	£75.64	£47.99

26. 9ct 3 Coloured Gold Triple Wishbone Ring.

Cat. No.	Sugg'd Retail	Our Price
231/1890	£49.59	£35.99

27. 9ct Gold Wishbone Ring. (Available in sizes H to S only.)

Cat. No.	Sugg'd Retail	Our Price
231/1357	£30.97	£18.99

28. 9ct Gold Double Wishbone Ring.

Cat. No.	Sugg'd Retail	Our Price
231/0073	£23.40	£15.99

29. 9ct Gold Wishbone Ring. Set at the point with a single sapphire

Cat. No.	Sugg'd Retail	Our Price
231/1340	£20.72	£14.99

All items are enlarged to show detail.

9 CARAT GOLD DRESS RINGS

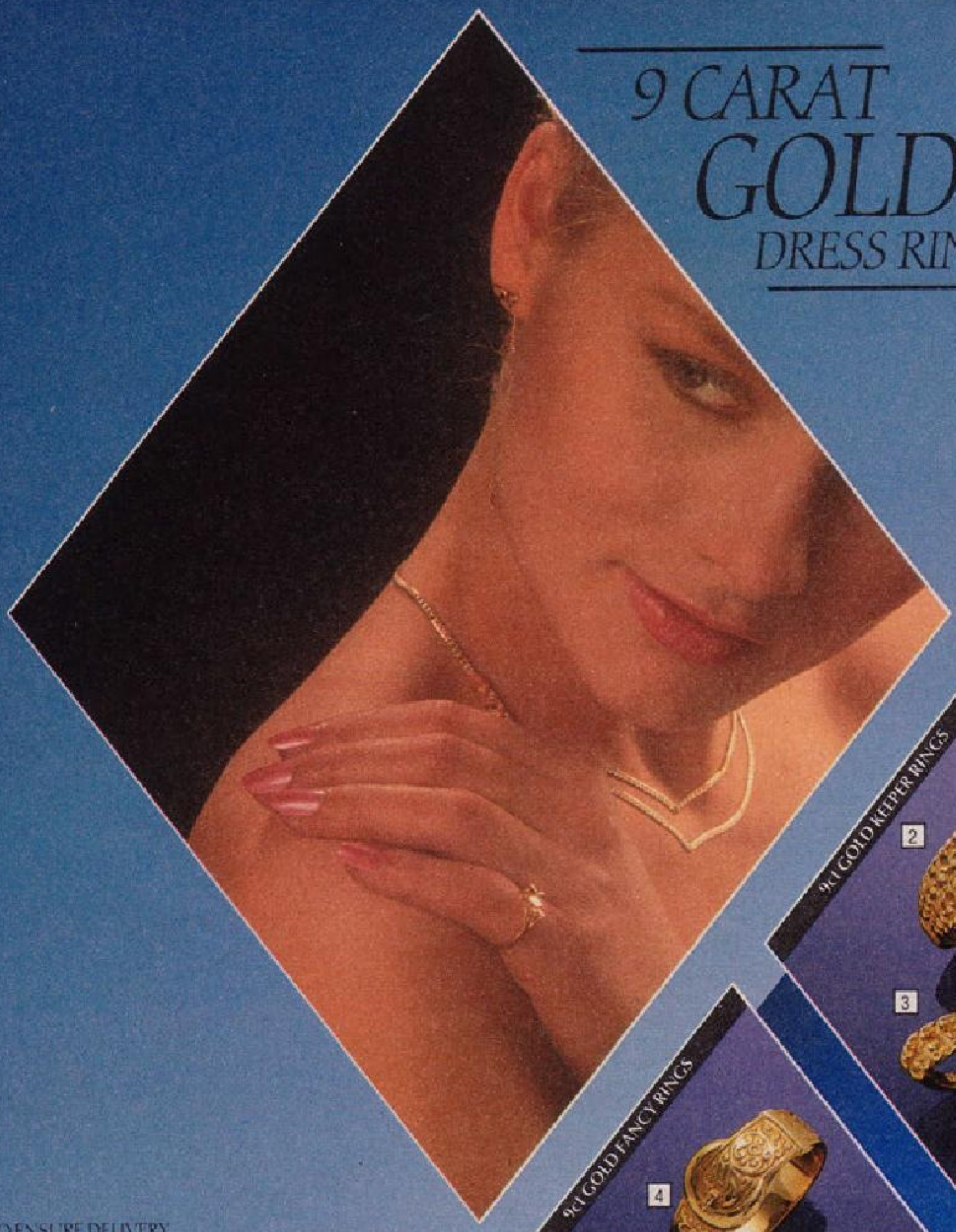

TO ENSURE DELIVERY
OF RINGS FOR CHRISTMAS
PLEASE ORDER BY
10TH DECEMBER 1986.

1. 9ct Gold Dress Ring. With attractive butterfly design

Cat. No.	Sugg'd Retail	Our Price
231/1845	£33.00	£22.99

2. 9ct Gold Fancy Bead and Twist Ring. (Smallest size available!)

Cat. No.	Sugg'd Retail	Our Price
231/0712	£30.95	£19.99

3. 9ct Gold Bead and Twist Wishbone Ring. (Smallest size available!)

Cat. No.	Sugg'd Retail	Our Price
231/1876	£42.00	£29.99

4. 9ct Gold Buckle Ring. (Available in sizes K to U only)

Cat. No.	Sugg'd Retail	Our Price
231/1292	£51.40	£29.99

5. 9ct Gold Claddagh Ring. "Let love and friendship reign"

Cat. No.	Sugg'd Retail	Our Price
231/1261	£29.22	£17.99

6. 9ct Gold Twisted Rope Design Ring.

Cat. No.	Sugg'd Retail	Our Price
231/1278	£27.45	£19.99

7. 9ct Gold "Bamboo" Style Dress Ring.

Cat. No.	Sugg'd Retail	Our Price
231/1230	£20.84	£14.99

8. 9ct 3 Coloured Gold Russian Wedding Ring.

Cat. No.	Sugg'd Retail	Our Price
231/0451	£79.70	£49.99

9. 9ct 3 Coloured Gold Fancy Dress Ring. (Smallest size available I.)

Cat. No.	Sugg'd Retail	Our Price
231/1852	£36.25	£24.99

10. 9ct 3 Coloured Gold Russian Wedding Ring.

Cat. No.	Sugg'd Retail	Our Price
231/1326	£39.17	£22.99

11. 9ct 3 Coloured Gold Band Ring. (Available in sizes G to V only.)

Cat. No.	Sugg'd Retail	Our Price
231/1333	£40.70	£24.99

12. 9ct Gold 2 Row Keeper Ring.

Cat. No.	Sugg'd Retail	Our Price
231/1302	£63.29	£37.99

13. 9ct Gold Bead and Twist Dress Ring. (Smallest size available I.)

Cat. No.	Sugg'd Retail	Our Price
231/1869	£37.50	£25.99

14. 9ct Gold Single Row Keeper Ring.

Cat. No.	Sugg'd Retail	Our Price
231/1223	£21.09	£13.99

15. 9ct Gold Dress Ring. With 2 interlocking hearts of different design.

Cat. No.	Sugg'd Retail	Our Price
231/1838	£29.70	£19.99

16. 9ct Gold Fancy Twist Ring.

Cat. No.	Sugg'd Retail	Our Price
231/0695	£21.60	£14.99

17. 9ct Gold Fancy Dress Ring. (Available in sizes H to T only.)

Cat. No.	Sugg'd Retail	Our Price
231/1065	£38.70	£25.99

18. 9ct Gold Double Knot Ring.

Cat. No.	Sugg'd Retail	Our Price
231/0365	£21.64	£13.99

19. 9ct Gold Diamond Cut Band Ring. (Smallest size available H.)

Cat. No.	Sugg'd Retail	Our Price
231/1395	£19.05	£12.99

20. 9ct Gold Diamond Cut Band Ring. (Smallest size available H.)

Cat. No.	Sugg'd Retail	Our Price
231/1405	£19.05	£12.99

21. 9ct Gold Diamond Cut Band Ring. (Smallest size available H.)

Cat. No.	Sugg'd Retail	Our Price
231/1412	£19.05	£12.99

22. 9ct Gold "I Love You" Ring. Set with a single diamond.

Cat. No.	Sugg'd Retail	Our Price
231/0729	£37.20	£24.99

23. 9ct Gold Band Ring. With engraved heart. Set with a single diamond.

Cat. No.	Sugg'd Retail	Our Price
231/0767	£53.13	£35.99

24. 9ct Gold "Elephant" Design Ring.

Cat. No.	Sugg'd Retail	Our Price
231/1041	£32.25	£21.99

All items are enlarged to show detail.

9 CARAT GOLD DRESS & SIGNET RINGS

TO ENSURE DELIVERY OF RINGS FOR CHRISTMAS PLEASE ORDER BY 10TH DECEMBER 1986.

1. 9ct Gold Single Stone Onyx Dress Ring.
Cat. No. 231/1364 — ***Sugg'd Retail*** £27.00 — **Our Price** £18.99

2. Ladies' 9ct Gold Fancy Set Onyx Signet Ring. (Available in sizes I to X only.)
Cat. No. 240/1724 — ***Sugg'd Retail*** £35.13 — **Our Price** £23.99

3. 9ct Gold Oval Onyx and Cubic Zirconia Dress Ring. (Available in sizes H to T only.)
Cat. No. 231/1371 — ***Sugg'd Retail*** £43.80 — **Our Price** £29.99

4. 9ct Gold Single Stone Onyx Dress Ring. With diamond set shoulders. (Available in sizes I to T only.)
Cat. No. 231/2040 — ***Sugg'd Retail*** £42.00 — **Our Price** £27.99

5. Ladies' 9ct Gold Onyx Signet Ring. (Available in sizes I to X only.)
Cat. No. 240/2242 — ***Sugg'd Retail*** £30.42 — **Our Price** £19.99

6. Ladies' 9ct Gold Oblong Onyx Signet Ring. With cut out heart shaped shoulders.
Cat. No. 240/2235 — ***Sugg'd Retail*** £24.75 — **Our Price** £16.99

7. Ladies' 9ct Gold Fancy Set Heart Shaped Onyx Signet Ring.
Cat. No. 240/1982 — ***Sugg'd Retail*** £28.62 — **Our Price** £18.99

8. 9ct Gold Bow Design Dress Ring.
Cat. No. 231/0066 — ***Sugg'd Retail*** £29.80 — **Our Price** £15.99

9. 9ct Gold Bow Style Dress Ring.
Cat. No. 231/1814 — ***Sugg'd Retail*** £24.90 — **Our Price** £17.99

10. 9ct Gold Bow Style Ring. (Smallest size available I.)
Cat. No. 231/1821 — ***Sugg'd Retail*** £26.75 — **Our Price** £18.99

11. 9ct Gold Heart Design Dress Ring. (Available in sizes I to T only.)
Cat. No. 231/1807 — ***Sugg'd Retail*** £19.98 — **Our Price** £13.99

12. Ladies' 9ct Gold Heart Shaped Signet Ring. Set with a single diamond. (Smallest size available I.)
Cat. No. 240/2280 — ***Sugg'd Retail*** £43.02 — **Our Price** £27.99

13. Ladies' 9ct Gold Oval Signet Ring. Set with 15 diamonds. (Smallest size available G.)
Cat. No. 240/2273 — ***Sugg'd Retail*** £108.96 — **Our Price** £74.99

ELIZABETH DUKE

14. Ladies' 9ct Gold Fancy Signet Ring. With double hearts design. (Available in sizes H to T only.)

Cat. No.	Sugg'd Retail	Our Price
240/2187	£22.95	£16.99

15. Ladies' 9ct Gold Heart Shaped Signet Ring. With patterned shoulders. Can be engraved with the initial of your choice. (Available in sizes F to U only.)

Cat. No.	Sugg'd Retail	Our Price
240/2194	£27.30	£18.99

16. Ladies' 9ct Gold Bar Shaped Signet Ring. Set with 3 diamonds. (Smallest size available H.)

Cat. No.	Sugg'd Retail	Our Price
240/1793	£49.30	£29.99

17. Ladies' 9ct Gold Signet Ring. With diamond set heart motif. (Smallest size available G.)

Cat. No.	Sugg'd Retail	Our Price
240/2211	£40.25	£32.99

18. 9ct 3 Coloured Gold Heart Band Ring.

Cat. No.	Sugg'd Retail	Our Price
231/1319	£18.74	£12.99

19. 9ct Gold Fancy Band Ring.

Cat. No.	Sugg'd Retail	Our Price
231/1285	£35.94	£23.99

20. 9ct Gold Double Hearts Ring.

Cat. No.	Sugg'd Retail	Our Price
231/1254	£23.85	£16.99

21. 9ct Gold Fancy Dress Ring.

Cat. No.	Sugg'd Retail	Our Price
231/1247	£22.35	£15.99

22. Children's 9ct Gold Signet Ring. Set with a single cubic zirconia stone. (Largest size available I.)

Cat. No.	Sugg'd Retail	Our Price
240/1944	£16.07	£9.99

23. Children's 9ct Gold Heart Shaped Engraved Signet Ring. (Largest size available I.)

Cat. No.	Sugg'd Retail	Our Price
240/2125	£14.64	£9.99

24. 9ct Gold Dress Ring. With two entwined snakes.

Cat. No.	Sugg'd Retail	Our Price
231/1797	£28.50	£18.99

25. 9ct Gold Skull Ring. (Smallest size available F.)

Cat. No.	Sugg'd Retail	Our Price
231/1883	£48.64	£29.99

All items are enlarged to show detail.

9 CARAT GOLD & STERLING SILVER SIGNET RINGS

1. Gents' 9ct Gold Oval Onyx Signet Ring. With double diagonal gold stripes

Cat. No.	Sugg'd Retail	Our Price
240/2060	£78.00	£49.99

2. Ladies' 9ct Gold Oval Onyx Signet Ring. With double gold stripes (Available in sizes F to T only.)

Cat. No.	Sugg'd Retail	Our Price
240/2510	£49.05	£32.99

3. Ladies' 9ct Gold Band Ring. Set with a diamond in a star setting. 4mm wide

Cat. No.	Sugg'd Retail	Our Price
240/2228	£48.00	£32.99

4. Gents' 9ct Gold Tapered Band Ring. Set with a cubic zirconia stone in a star setting. (Smallest size available O.)

Cat. No.	Sugg'd Retail	Our Price
240/2462	£48.90	£32.99

5. Gents' 9ct Gold Square Signet Ring. Set with a single diamond. (Smallest size available N)

Cat. No.	Sugg'd Retail	Our Price
240/1810	£55.39	£37.99

6. Gents' 9ct Gold Diamond Set "Shield Shaped" Signet Ring. (Smallest size available N.)

Cat. No.	Sugg'd Retail	Our Price
240/2493	£65.99	£46.99

7. Gents' 9ct Gold Diamond Set Signet Ring. (Smallest size available I.)

Cat. No.	Sugg'd Retail	Our Price
240/2486	£66.36	£42.99

8. Gents' 9ct Gold Single Stone Diamond Ring.

Cat. No.	Sugg'd Retail	Our Price
240/1865	£112.00	£72.99

9. Gents' 9ct Gold Square Onyx Signet Ring. Set with a single diamond. (Smallest size available I.)

Cat. No.	Sugg'd Retail	Our Price
240/2541	£72.81	£47.99

10. Gents' 9ct Gold Square Onyx Signet Ring. Diamond cut shoulders. (Smallest size available L.)

Cat. No.	Sugg'd Retail	Our Price
240/1779	£56.70	£39.99

11. Gents' 9ct Gold Onyx Signet Ring. (Smallest size available L.)

Cat. No.	Sugg'd Retail	Our Price
240/2527	£42.00	£28.99

12. Gents' 9ct Gold Oblong Onyx Signet Ring. (Smallest size available O.)

Cat. No.	Sugg'd Retail	Our Price
240/2039	£45.45	£29.99

13. Gents' 9ct Gold "Identity" Ring. Can be engraved with any name up to 9 letters.

Cat. No.	Sugg'd Retail	Our Price
240/1803	£50.95	£34.99

14. Gents' 9ct Gold Signet Ring. Set with a haematite, intaglio carved centurion's head.

Cat. No.	Sugg'd Retail	Our Price
240/1834	£72.50	£43.99

15. Gents' 9ct Gold Medallion Signet Ring.

Cat. No.	Sugg'd Retail	Our Price
240/1872	£111.54	£69.99

16. Gents' 9ct Gold Signet Ring. Set with 3 cubic zirconia stones. (Smallest size available I.)

Cat. No.	Sugg'd Retail	Our Price
240/2479	£59.37	£35.99

17. Gents' 9ct Gold Carved Haematite Signet Ring.

Cat. No.	Sugg'd Retail	Our Price
240/2534	£61.25	£35.99

18. Gents' 9ct Gold Hand Engraved Signet Ring.

Cat. No.	Sugg'd Retail	Our Price
240/2455	£51.40	£34.99

TO ENSURE DELIVERY OF RINGS FOR CHRISTMAS PLEASE ORDER BY 10TH DECEMBER 1986.

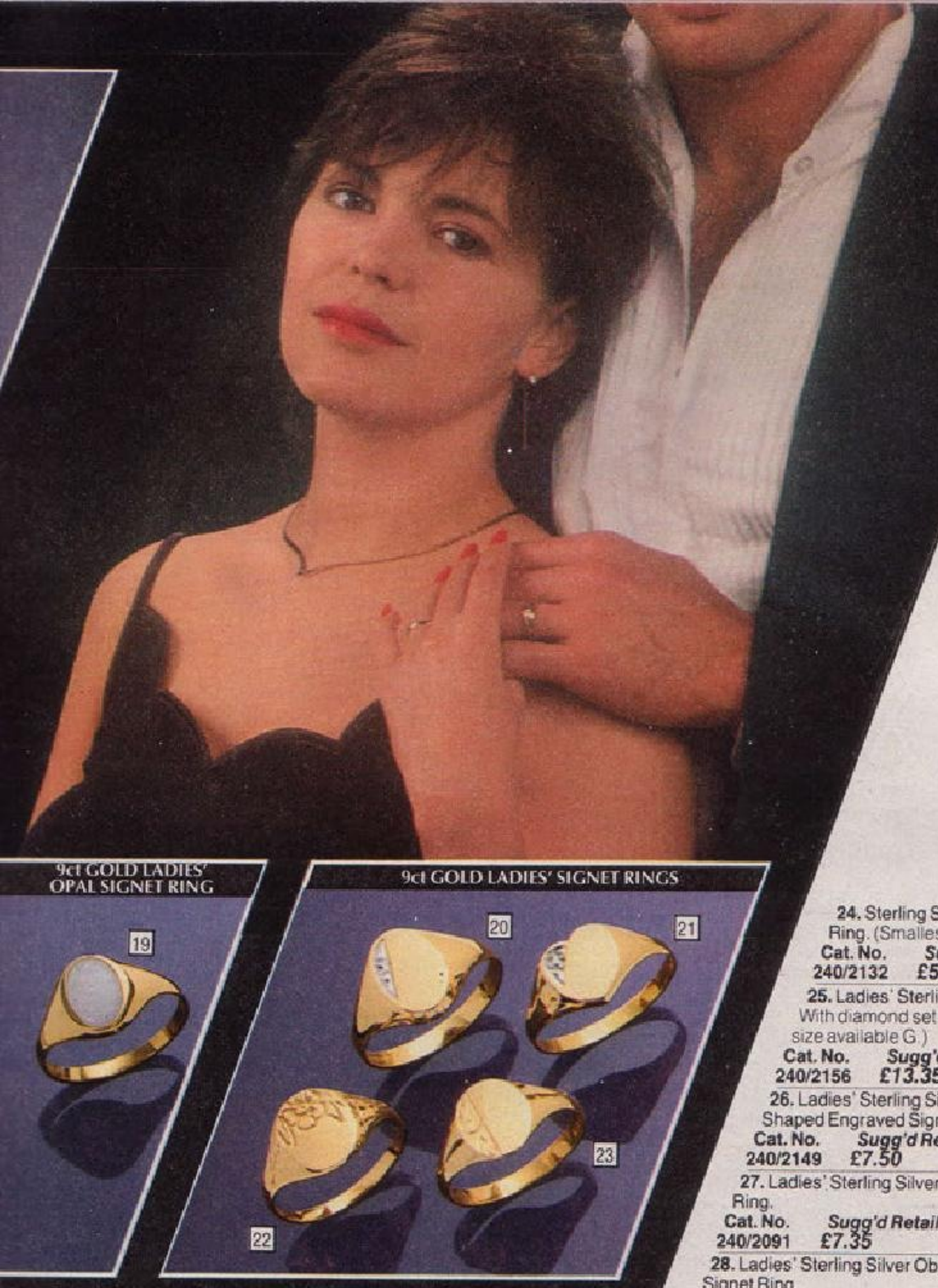

19. Ladies' 9ct Gold Oval Signet Ring. Set with an opal.

Cat. No.	*Sugg'd Retail*	Our Price
240/2259	£29.21	£18.99

20. Ladies' 9ct Gold Oval Signet Ring. With diamond cut edge. (Largest size available T.)

Cat. No.	*Sugg'd Retail*	Our Price
240/2204	£32.25	£19.99

21. Ladies' 9ct Gold Heart Shaped Signet Ring. (Smallest size available I.)

Cat. No.	*Sugg'd Retail*	Our Price
240/2084	£25.50	£17.99

22. Ladies' 9ct Gold Oval Shaped Engraved Signet Ring. (Available in sizes E to O only.)

Cat. No.	*Sugg'd Retail*	Our Price
240/2170	£35.75	£16.99

23. Ladies' 9ct Gold Oval Signet Ring. Hand engraved. (Smallest size available D.)

Cat. No.	*Sugg'd Retail*	Our Price
240/2163	£26.96	£18.99

9ct GOLD LADIES' OPAL SIGNET RING

9ct GOLD LADIES' SIGNET RINGS

24. Sterling Silver Heart Shaped Signet Ring. (Smallest size available C.)

Cat. No.	*Sugg'd Retail*	Our Price
240/2132	£5.20	£3.99

25. Ladies' Sterling Silver Signet Ring. With diamond set heart motif. (Smallest size available G.)

Cat. No.	*Sugg'd Retail*	Our Price
240/2156	£13.35	£9.99

26. Ladies' Sterling Silver Heart Shaped Engraved Signet Ring.

Cat. No.	*Sugg'd Retail*	Our Price
240/2149	£7.50	£5.99

27. Ladies' Sterling Silver Onyx Signet Ring.

Cat. No.	*Sugg'd Retail*	Our Price
240/2091	£7.35	£5.99

28. Ladies' Sterling Silver Oblong Onyx Signet Ring.

Cat. No.	*Sugg'd Retail*	Our Price
240/1951	£6.00	£4.99

29. Gents' Sterling Silver Square Onyx Signet Ring. With diamond cut shoulders. (Smallest size available N.)

Cat. No.	*Sugg'd Retail*	Our Price
240/2431	£10.50	£6.99

30. Sterling Silver "Old Threepenny Bit" Signet Ring. Set with genuine coin. (Available in sizes F to U only.)

Cat. No.	*Sugg'd Retail*	Our Price
240/2448	£11.25	£8.99

31. Gents' Sterling Silver Onyx Signet Ring. (Smallest size available J.)

Cat. No.	*Sugg'd Retail*	Our Price
240/2297	£10.20	£7.99

32. Gents' Sterling Silver Oval Engraved Signet Ring. (Smallest size available N.)

Cat. No.	*Sugg'd Retail*	Our Price
240/2424	£13.00	£9.99

33. Gents' Sterling Silver Signet Ring. Set with a haematite, intaglio carved centurion's head.

Cat. No.	*Sugg'd Retail*	Our Price
240/1896	£15.39	£10.99

LADIES' SILVER SIGNET RINGS

ELIZABETH DUKE

GENTS' & LADIES' SILVER SIGNET RINGS

All items are enlarged to show detail.

CUBIC ZIRCONIA JEWELLERY

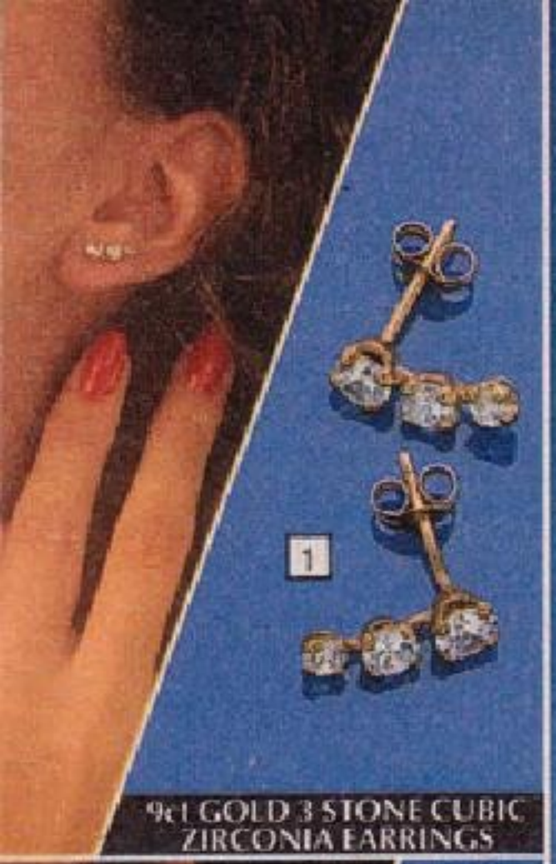

The scintillating diamond simulant sparkles like a real diamond with a brilliance to capture any ladies' heart

1. 9ct Gold Graduated 3 Stone Cubic Zirconia Set Earrings.

Cat. No.	Sugg'd Retail	Our Price
233/2178	£30.75	£19.99

2. 9ct Gold Novel "Push-Up" Leaf Earrings. The earrings are pushed through and displayed on the inside of the ear.

Cat. No.	Sugg'd Retail	Our Price
233/1313	£20.60	£14.99

3. 9ct Gold Sapphire and Cubic Zirconia Fan Earrings. The stone set fan sits behind the ear and is held in place by the cubic zirconia stud.

Cat. No.	Sugg'd Retail	Our Price
233/2192	£39.73	£23.99

4. 9ct Gold Novel "Push-Up" Cubic Zirconia Earrings. The earrings are pushed through and displayed on the inside of the ear.

Cat. No.	Sugg'd Retail	Our Price
233/1564	£37.75	£26.99

5. 9ct Gold Centre Oval Sapphire and Cubic Zirconia Cluster Earrings.

Cat. No.	Sugg'd Retail	Our Price
233/2202	£66.50	£38.99

6. 9ct Gold Cubic Zirconia and Sapphire Heart Shaped Pendant. Chain length 18 inch.

Cat. No.	Sugg'd Retail	Our Price
234/1011	£45.30	£31.99

7. 9ct Gold Centre Oval Sapphire and Cubic Zirconia Cluster Pendant.

Cat. No.	Sugg'd Retail	Our Price
234/1004	£38.95	£24.99

8. 9ct Gold Cluster Earrings. Each set with 6 cubic zirconia stones and centre sapphire.

Cat. No.	Sugg'd Retail	Our Price
233/2185	£36.15	£21.99

9. 9ct Gold Sapphire and Cubic Zirconia Cluster Pendant. Chain length 16 inch.

Cat. No.	Sugg'd Retail	Our Price
234/0995	£42.10	£24.99

10. 9ct Gold Petite Cluster Stud Earrings. Each set with a centre sapphire and 6 cubic zirconia stones.

Cat. No.	Sugg'd Retail	Our Price
233/0400	£25.41	£15.99

11. 9ct Gold Fancy Cubic Zirconia Stud Earrings. Each set with 2 cubic zirconia stones and 1 sapphire.

Cat. No.	Sugg'd Retail	Our Price
233/3029	£35.00	£24.99

12. 9ct Gold Petite Cluster Stud Earrings. Each set with a centre cubic zirconia stone and 6 sapphires.

Cat. No.	Sugg'd Retail	Our Price
233/0682	£35.80	£21.99

13. 9ct Gold Cubic Zirconia Cluster Earrings. Each set with 7 cubic zirconia stones.

Cat. No.	Sugg'd Retail	Our Price
233/3074	£36.17	£21.99

14. 9ct Gold Heart Shaped Cluster Earrings. With centre sapphire surrounded by 11 cubic zirconia stones.

Cat. No.	Sugg'd Retail	Our Price
233/2996	£42.00	£34.99

15. 9ct Gold Leaf Stud Earrings. Each set with a cubic zirconia stone.

Cat. No.	Sugg'd Retail	Our Price
233/2123	£15.78	£10.99

16. 9ct Gold Cluster Stud Earrings. Each set with five cubic zirconia stones.

Cat. No.	Sugg'd Retail	Our Price
233/2989	£21.50	£14.99

All lengths quoted are approximate.

17. 9ct Gold Fancy Cluster Earrings. Each set with four cubic zirconia stones.

Cat. No.	Sugg'd Retail	Our Price
233/2972	£20.55	£13.99

18. 9ct Gold Two Stone Cubic Zirconia Stud Earrings.

Cat. No.	Sugg'd Retail	Our Price
233/2374	£14.00	£9.99

19. 9ct Gold Cubic Zirconia Claw Set Stud Earrings.

Cat. No.	Sugg'd Retail	Our Price
233/2116	£13.50	£7.99

20. 9ct Gold Cultured Pearl and Cubic Zirconia Drop Earrings.

Cat. No.	Sugg'd Retail	Our Price
233/2965	£19.20	£13.99

21. 9ct Gold Heart Pendant. Set with cubic zirconia stone. Chain length 16 inch.

Cat. No.	Sugg'd Retail	Our Price
234/1279	£25.50	£16.99

22. 9ct Gold Large Cubic Zirconia Claw Set Stud Earrings.

Cat. No.	Sugg'd Retail	Our Price
233/2154	£19.75	£13.99

23. 9ct Gold Large Single Stone Cubic Zirconia Pendant. Chain length 18 inch.

Cat. No.	Sugg'd Retail	Our Price
234/0988	£33.25	£23.99

24. 9ct Gold 3 Tier Cubic Zirconia Cluster Ring.

Cat. No.	Sugg'd Retail	Our Price
231/0963	£79.00	£54.99

25. 9ct Gold Cubic Zirconia Cluster Ring. (Available in sizes I to T only.)

Cat. No.	Sugg'd Retail	Our Price
231/0949	£45.05	£27.99

26. 9ct Gold Half Hoop Sapphire and Cubic Zirconia Eternity Ring. (Available in sizes I to T only.)

Cat. No.	Sugg'd Retail	Our Price
231/0994	£49.00	£38.99

27. 9ct Gold Half Hoop Cubic Zirconia Eternity Ring. (Available in sizes J to S only.)

Cat. No.	Sugg'd Retail	Our Price
231/0956	£60.00	£37.99

28. 9ct Gold Half Hoop Sapphire and Cubic Zirconia Eternity Ring.

Cat. No.	Sugg'd Retail	Our Price
231/1955	£42.00	£27.99

29. 9ct Gold Half Hoop Cubic Zirconia Eternity Ring. (Smallest size available G.)

Cat. No.	Sugg'd Retail	Our Price
231/2002	£39.00	£25.99

30. 9ct Gold Half Hoop Sapphire and Cubic Zirconia Eternity Ring. (Available in sizes G to U only.)

Cat. No.	Sugg'd Retail	Our Price
231/0822	£33.25	£18.99

31. 9ct Gold Fancy Twist Ring. Set with 4 cubic zirconia stones. (Smallest size available F.)

Cat. No.	Sugg'd Retail	Our Price
231/1979	£32.54	£19.99

32. 9ct Gold Sapphire and Cubic Zirconia Ring. Set with 3 oval centre sapphires and 16 cubic zirconia stones.

Cat. No.	Sugg'd Retail	Our Price
231/0860	£89.00	£59.99

33. 9ct Gold 3 Tier Sapphire and Cubic Zirconia Cluster Ring. (Available in sizes I to T only.)

Cat. No.	Sugg'd Retail	Our Price
231/1010	£91.25	£56.99

34. 9ct Gold Sapphire and Cubic Zirconia Cluster Ring. Set with centre sapphire and 16 cubic zirconia stones. (Available in sizes H to T only.)

Cat. No.	Sugg'd Retail	Our Price
231/2026	£60.00	£39.99

35. 9ct Gold Fancy 3 Stone Ring. Set with one sapphire and 2 cubic zirconia stones. (Available in sizes I to T only.)

Cat. No.	Sugg'd Retail	Our Price
231/2033	£33.00	£21.99

36. 9ct Gold Sapphire and Cubic Zirconia Victorian Style Ring. Set with 3 sapphires and 2 cubic zirconia stones.

Cat. No.	Sugg'd Retail	Our Price
231/1931	£30.00	£19.99

9ct GOLD CUBIC ZIRCONIA CLUSTER RINGS

9ct GOLD SAPPHIRE & CUBIC ZIRCONIA RINGS

TO ENSURE DELIVERY OF RINGS FOR CHRISTMAS PLEASE ORDER BY 10TH DECEMBER 1986.

37. 9ct Gold Sapphire and Cubic Zirconia Cluster Ring. (Available in sizes I to T only.)

Cat. No.	Sugg'd Retail	Our Price
231/1106	£60.25	£35.99

38. 9ct Gold Sapphire and Cubic Zirconia 3 Stone Ring. (Available in sizes I to T only.)

Cat. No.	Sugg'd Retail	Our Price
231/1948	£34.05	£22.99

39. 9ct Gold Sapphire Ring with Cubic Zirconia Set Shank. Set with centre oval sapphire and 4 cubic zirconia stones. (Smallest size available G.)

Cat. No.	Sugg'd Retail	Our Price
231/2019	£45.00	£29.99

40. 9ct Gold Single Stone Cubic Zirconia Ring. (Available in sizes I to T only.)

Cat. No.	Sugg'd Retail	Our Price
231/0932	£43.05	£27.99

41. 9ct Gold Single Stone Cubic Zirconia Ring.

Cat. No.	Sugg'd Retail	Our Price
231/0925	£27.82	£16.99

42. 9ct Gold Single Stone Cubic Zirconia Ring. With double heart shoulders. (Smallest size available G.)

Cat. No.	Sugg'd Retail	Our Price
231/1993	£33.00	£21.99

9ct GOLD SAPPHIRE & CUBIC ZIRCONIA RINGS

ELIZABETH DUKE

9ct GOLD SINGLE STONE CUBIC ZIRCONIA RINGS

9ct GOLD GARNET & CUBIC ZIRCONIA RING

43. 9ct Gold Single Stone Cubic Zirconia Ring. With diamond cut shoulders. (Largest size available Q.)

Cat. No.	Sugg'd Retail	Our Price
231/1986	£30.00	£21.99

44. 9ct Gold Garnet and Cubic Zirconia Cluster Ring.

Cat. No.	Sugg'd Retail	Our Price
231/0310	£61.45	£37.99

45. 9ct Gold Heart Shaped Sapphire and Cubic Zirconia Cluster Ring.

Cat. No.	Sugg'd Retail	Our Price
231/0846	£56.10	£38.99

46. 9ct Gold Sapphire and Cubic Zirconia Cluster Ring. (Available in sizes I to T only.)

Cat. No.	Sugg'd Retail	Our Price
231/0970	£46.95	£29.99

47. 9ct Gold Cubic Zirconia and Sapphire Cluster Ring.

Cat. No.	Sugg'd Retail	Our Price
231/1089	£27.00	£18.99

48. 9ct Gold Centre Sapphire and Cubic Zirconia Cluster Ring. Diamond cut patterned shoulders. (Available in sizes I to T only.)

Cat. No.	Sugg'd Retail	Our Price
231/0987	£55.10	£34.99

49. 9ct Gold Sapphire and Cubic Zirconia Cluster Ring. With double hearts design on shoulders. (Available in sizes I to T only.)

Cat. No.	Sugg'd Retail	Our Price
231/1962	£42.00	£27.99

9ct GOLD SAPPHIRE & CUBIC ZIRCONIA CLUSTER RINGS

Earrings are for pierced ears only. Please exercise caution, especially juniors, when pushing butterfly fastener on to stem of earring.

9 CARAT GOLD EARRINGS

1. 9ct Gold Diamond Cut Heart Shaped Stud Earrings.

Cat. No.	*Sugg'd Retail*	Our Price
233/1636	*£6.86*	£4.99

2. 9ct Gold Diamond Cut Star Stud Earrings.

Cat. No.	*Sugg'd Retail*	Our Price
233/0015	*£5.34*	£3.79

3. 9ct Gold 8 Pointed Diamond Cut Star Stud Earrings.

Cat. No.	*Sugg'd Retail*	Our Price
233/1667	*£7.58*	£5.49

4. 9ct Gold Rabbit Shaped Stud Earrings.

Cat. No.	*Sugg'd Retail*	Our Price
233/1643	*£7.09*	£4.99

5. 9ct Gold Shell Shaped Stud Earrings.

Cat. No.	*Sugg'd Retail*	Our Price
233/1650	*£8.58*	£4.99

6. 9ct Gold Chinese "Love" Symbol Stud Earrings.

Cat. No.	*Sugg'd Retail*	Our Price
233/1038	*£10.50*	£6.99

7. 9ct Gold Bead and Cultured Pearl Combined Stud Earrings.

Cat. No.	*Sugg'd Retail*	Our Price
233/1681	*£18.40*	£9.99

8. 9ct Gold Ball Stud Earrings.

Cat. No.	*Sugg'd Retail*	Our Price
233/1629	*£6.83*	£3.79

9. 9ct Gold Large Knot Stud Earrings.

Cat. No.	*Sugg'd Retail*	Our Price
233/2240	*£12.90*	£8.99

10. 9ct Gold Knot Design Stud Earrings.

Cat. No.	*Sugg'd Retail*	Our Price
233/1698	*£17.97*	£9.49

11. 9ct 3 Coloured Gold Knot Design Stud Earrings.

Cat. No.	*Sugg'd Retail*	Our Price
233/2460	*£26.25*	£17.99

12. 9ct Gold Twisted Knot Stud Earrings.

Cat. No.	*Sugg'd Retail*	Our Price
233/2257	*£13.15*	£9.49

13. 9ct Gold Large Knot Stud Earrings.

Cat. No.	*Sugg'd Retail*	Our Price
233/1076	*£19.08*	£11.99

14. 9ct Gold Diamond Cut Large Button Stud Earrings.

Cat. No.	*Sugg'd Retail*	Our Price
233/2271	*£25.95*	£17.99

15. 9ct Gold Diamond Cut Button Stud Earrings.

Cat. No.	*Sugg'd Retail*	Our Price
233/2422	*£16.75*	£11.99

16. 9ct Gold Hammered Design Oval Stud Earrings.

Cat. No.	*Sugg'd Retail*	Our Price
233/2439	*£14.49*	£8.99

17. 9ct 3 Coloured Gold Diamond Cut Stud Earrings.

Cat. No.	*Sugg'd Retail*	Our Price
233/0163	*£14.75*	£9.99

18. 9ct Gold Fashion Twist Button Stud Earrings.

Cat. No.	*Sugg'd Retail*	Our Price
233/2264	*£16.63*	£9.99

19. 9ct Gold Double Square Stud Earrings. With "relief finish".

Cat. No.	*Sugg'd Retail*	Our Price
233/2446	*£21.00*	£13.99

20. 9ct Gold Backed Triangular Shaped Stud Earrings.

Cat. No.	*Sugg'd Retail*	Our Price
233/2453	*£21.75*	£14.99

21. 9ct Gold "Bomb" Shaped Diamond Cut Drop Earrings.

Cat. No.	*Sugg'd Retail*	Our Price
233/0242	*£17.59*	£12.99

22. 9ct Gold Diamond Cut Drop Earrings.

Cat. No.	*Sugg'd Retail*	Our Price
233/1368	*£16.73*	£9.99

23. 9ct Gold Satin Finish Bomb Drop Earrings. With diamond cut pattern.

Cat. No.	*Sugg'd Retail*	Our Price
233/3108	*£21.38*	£14.99

24. 9ct Gold Slim Drop Earrings.

Cat. No.	*Sugg'd Retail*	Our Price
233/1935	*£23.25*	£14.99

25. 9ct Gold Drop Earrings with Faceted Design.

Cat. No.	*Sugg'd Retail*	Our Price
233/3098	*£21.38*	£14.99

26. 9ct 3 Coloured Gold Bomb Drop Earrings.

Cat. No.	*Sugg'd Retail*	Our Price
233/2525	*£27.25*	£18.99

27. 9ct Gold Rhodium Plated "Elephant" Stud Earrings.

Cat. No.	*Sugg'd Retail*	Our Price
233/2415	*£16.98*	£9.99

28. 9ct Gold Teddy Bear Stud Earrings.

Cat. No.	Sugg'd Retail	Our Price
233/1014	£7.99	£5.99

29. 9ct Gold Bird Shaped Stud Earrings.

Cat. No.	Sugg'd Retail	Our Price
233/1612	£6.12	£3.49

30. 9ct 3 Coloured Textured Gold Drop Earrings.

Cat. No.	Sugg'd Retail	Our Price
233/1959	£43.35	£29.99

31. 9ct Gold Long Slim Drop Earrings. With diamond cut pattern.

Cat. No.	Sugg'd Retail	Our Price
233/1344	£14.99	£8.99

32. 9ct Gold Folded Drop Earrings.

Cat. No.	Sugg'd Retail	Our Price
233/2518	£25.00	£16.99

33. 9ct Gold Diamond Cut Leaf Drop Earrings.

Cat. No.	Sugg'd Retail	Our Price
233/2288	£16.86	£11.99

34. 9ct Gold Victorian Style Drop Earrings.

Cat. No.	Sugg'd Retail	Our Price
233/2532	£34.50	£19.99

35. 9ct Gold "Horn of Life" Drop Earrings.

Cat. No.	Sugg'd Retail	Our Price
233/2477	£13.49	£8.99

36. 9ct Gold Bow and Tassel Earrings.

Cat. No.	Sugg'd Retail	Our Price
233/1069	£13.30	£9.99

37. 9ct Gold Large Ridged Design Drop Earrings.

Cat. No.	Sugg'd Retail	Our Price
233/2549	£30.65	£21.99

38. 9ct Gold Victorian Style Bomb Drop Earrings.

Cat. No.	Sugg'd Retail	Our Price
233/2491	£19.95	£12.99

39. 9ct Gold Gate Style Chain Drop Earrings.

Cat. No.	Sugg'd Retail	Our Price
233/2587	£22.05	£12.99

40. 9ct Gold Hollow Rope Chain Earrings. Looped from bead to butterfly.

Cat. No.	Sugg'd Retail	Our Price
233/3115	£20.25	£14.99

Earrings are for pierced ears only. Please exercise caution, especially juniors, when pushing butterfly fastener on to stem of earring.

9 CARAT GOLD EARRINGS

1. 9ct Gold Oval Ridged Creole Earrings

Cat. No.	Sugg'd Retail	Our Price
233/2666	£24.60	£16.99

2. 9ct Gold Faceted Creole Earrings.

Cat. No.	Sugg'd Retail	Our Price
233/0620	£43.50	£27.99

3. 9ct Gold Small Engraved Creole Earrings.

Cat. No.	Sugg'd Retail	Our Price
233/1117	£17.33	£9.99

4. 9ct Gold Small Faceted Creole Earrings.

Cat. No.	Sugg'd Retail	Our Price
233/1708	£20.83	£9.99

5. 9ct Gold Faceted Creole Earrings.

Cat. No.	Sugg'd Retail	Our Price
233/1715	£27.65	£13.99

6. 9ct Gold Small Faceted Creole Earrings.

Cat. No.	Sugg'd Retail	Our Price
233/1100	£14.99	£8.99

7. 9ct Gold Fancy Victorian Style Creole Earrings.

Cat. No.	Sugg'd Retail	Our Price
233/2680	£67.00	£36.99

8. 9ct Gold Crystal Drop Earrings.

Cat. No.	Sugg'd Retail	Our Price
233/2006	£12.40	£7.99

9. Pyramid Crystal Drop Earrings. With 9ct gold fittings

Cat. No.	Sugg'd Retail	Our Price
233/1997	£9.90	£6.99

10. 9ct Gold Bow Design Earrings with Crystal Drop.

Cat. No.	Sugg'd Retail	Our Price
233/3081	£20.10	£13.99

11. Crystal Heart Shaped Drop Earrings. 9ct gold fittings

Cat. No.	Sugg'd Retail	Our Price
233/0905	£7.90	£5.49

12. 9ct Gold Heart Shaped Earrings. With heart shaped crystal

Cat. No.	Sugg'd Retail	Our Price
233/2879	£12.00	£8.99

13. 9ct Gold Crystal Stud Earrings.

Cat. No.	Sugg'd Retail	Our Price
233/1454	£9.09	£5.99

14. 9ct Gold Faceted Creole Earrings. With bamboo design.

Cat. No.	Sugg'd Retail	Our Price
233/2659	£17.50	£11.99

15. 9ct Gold Ridged Creole Earrings.

Cat. No.	Sugg'd Retail	Our Price
233/2312	£23.70	£15.99

16. 9ct Gold Patterned Creole Earrings.

Cat. No.	Sugg'd Retail	Our Price
233/0228	£26.50	£14.99

17. 9ct Gold Fluted Creole Earrings. With scalloped edges

Cat. No.	Sugg'd Retail	Our Price
233/0321	£41.99	£24.99

18. 9ct Gold Diamond Cut Creole Earrings.

Cat. No.	Sugg'd Retail	Our Price
233/0211	£17.46	£11.99

19. 9ct Gold Multi-Wire Creole Earrings.

Cat. No.	Sugg'd Retail	Our Price
233/2673	£23.99	£16.99

20. 9ct Gold "Pull-Through" Bow Earrings.

Cat. No.	Sugg'd Retail	Our Price
233/2305	£9.60	£6.99

21. 9ct Gold "Pull-Through" Earrings. Each set with a cubic zirconia stone.

Cat. No.	Sugg'd Retail	Our Price
233/2147	£17.32	£9.99

22. 9ct Gold "Pull-Through" Heart Earrings.

Cat. No.	Sugg'd Retail	Our Price
233/1272	£7.35	£4.79

23. 9ct Gold "Pull-Through" Knot Earrings.

Cat. No.	Sugg'd Retail	Our Price
233/1296	£12.00	£7.99

24. 9ct Gold "Pull-Through" Cultured Pearl Earrings.

Cat. No.	Sugg'd Retail	Our Price
233/1306	£14.10	£9.99

25. 9ct Gold Crystal "Pull-Through" Earrings.

Cat. No.	Sugg'd Retail	Our Price
233/2635	£7.60	£5.49

26. 9ct Gold "Pull-Through" Earrings. Leaf drop design.

Cat. No.	Sugg'd Retail	Our Price
233/2642	£9.69	£6.99

27. 9ct Gold "Pull-Through" Double Bar and Chain Earrings.

Cat. No.	Sugg'd Retail	Our Price
233/0273	£15.66	£10.99

28. 9ct Gold 2 Strand Herringbone Chain Drop Earrings.

Cat. No.	Sugg'd Retail	Our Price
233/2563	£11.00	£6.99

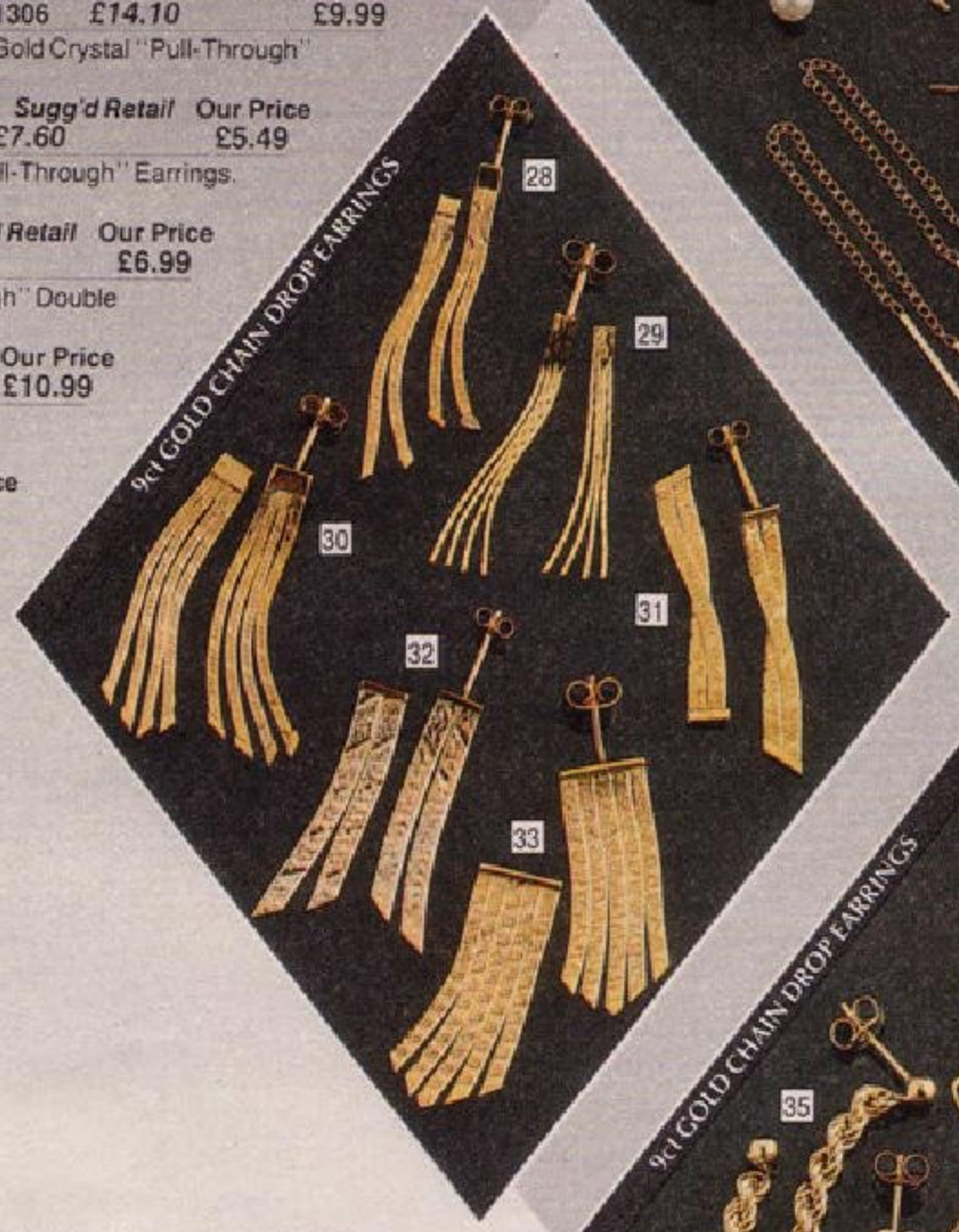

ELIZABETH DUKE

29. 9ct Gold 4 Strand Cobra Chain Drop Earrings.

Cat. No.	Sugg'd Retail	Our Price
233/1832	£12.50	£8.99

30. 9ct Gold 4 Strand Herringbone Chain Drop Earrings.

Cat. No.	Sugg'd Retail	Our Price
233/1227	£17.10	£11.99

31. 9ct Gold 2 Strand Diamond Cut Twisted Herringbone Drop Earrings.

Cat. No.	Sugg'd Retail	Our Price
233/2295	£13.15	£9.49

32. 9ct Multi-Coloured Gold 2 Strand Herringbone Chain Drop Earrings.

Cat. No.	Sugg'd Retail	Our Price
233/1863	£19.15	£13.99

33. 9ct Gold 5 Strand Herringbone Chain Drop Earrings.

Cat. No.	Sugg'd Retail	Our Price
233/2628	£28.86	£19.99

34. 9ct Gold Curb Chain Drop Earrings. Looped from bead to butterfly with heart shape on chain.

Cat. No.	Sugg'd Retail	Our Price
233/2570	£12.42	£7.49

35. 9ct Gold Hollow Rope Chain Drop Earrings.

Cat. No.	Sugg'd Retail	Our Price
233/2611	£17.97	£11.99

36. 9ct Gold 2 Strand Cross-Over Herringbone Chain Drop Earrings.

Cat. No.	Sugg'd Retail	Our Price
233/1241	£17.55	£11.99

37. 9ct Gold 2 Strand Plaited Chain Heart Drop Earrings.

Cat. No.	Sugg'd Retail	Our Price
233/2594	£20.10	£13.99

38. 9ct Gold Graduated Serpentine Chain Drop Earrings.

Cat. No.	Sugg'd Retail	Our Price
233/2604	£19.99	£14.99

39. 9ct Gold Double Hearts Chain Drop Earrings.

Cat. No.	Sugg'd Retail	Our Price
233/2556	£9.45	£5.49

Earrings are for pierced ears only. Please exercise caution, especially juniors, when pushing butterfly fastener on to stem of earring.

9 CARAT GOLD EARRINGS

1. Set of Three 9ct Gold Stud Earrings. Set comprises bows, bells and horseshoe studs. In an attractive presentation box.

Cat. No.	Sugg'd Retail	Our Price
233/0929	£17.74	£12.99

2. 9ct Gold Sleeper/Hoop Earrings. With detachable cross pendants.

Cat. No.	Sugg'd Retail	Our Price
233/1746	£11.20	£6.49

3. 9ct Gold Diamond Cut Sleeper Earrings.

Cat. No.	Sugg'd Retail	Our Price
233/2329	£4.89	£3.29

4. 9ct Gold Hoop Earrings.

Cat. No.	Sugg'd Retail	Our Price
233/1722	£6.26	£3.99

5. 9ct Gold Plain Hoop Earrings.

Cat. No.	Sugg'd Retail	Our Price
233/1131	£11.45	£7.49

6. 9ct Gold Diamond Cut Hoop Earrings.

Cat. No.	Sugg'd Retail	Our Price
233/2697	£10.95	£7.49

7. 9ct Gold Large Hoop Earrings.

Cat. No.	Sugg'd Retail	Our Price
233/0448	£25.80	£17.99

8. 9ct Gold Large Diamond Cut Hoop Earrings.

Cat. No.	Sugg'd Retail	Our Price
233/1784	£17.50	£14.99

9. 9ct Gold Simulated Pearl Stud in Fancy Swirl Cup.

Cat. No.	Sugg'd Retail	Our Price
233/2886	£11.50	£7.99

10. Simulated Pearl Flower Shaped Stud Earrings. 9ct gold centre bead and fittings.

Cat. No.	Sugg'd Retail	Our Price
233/0077	£9.92	£6.99

11. 9ct Gold Simulated Pearl Cluster Earrings.

Cat. No.	Sugg'd Retail	Our Price
233/1492	£11.79	£8.99

12. 9ct Gold Simulated Pearl Drop Earrings.

Cat. No.	Sugg'd Retail	Our Price
233/1485	£12.99	£7.99

13. 9ct Gold Drop Earrings. Each with a tear-drop shaped simulated pearl.

Cat. No.	Sugg'd Retail	Our Price
233/0125	£14.07	£9.49

14. Simulated Pearl Half Hoop Earrings. 9ct gold fittings.

Cat. No.	Sugg'd Retail	Our Price
233/0149	£9.50	£6.99

15. 9ct Gold Set of Three Hoop Earrings. Comprising sleeper, diamond cut hoop and twisted hoop earrings.

Cat. No.	Sugg'd Retail	Our Price
233/2714	£19.49	£13.99

16. Large 9ct Gold Twisted Hoop Earrings.

Cat. No.	Sugg'd Retail	Our Price
233/1155	£40.95	£27.99

17. 9ct Gold Hoop Earrings. With twisted wire effect.

Cat. No.	Sugg'd Retail	Our Price
233/2707	£17.95	£11.99

18. 9ct Gold Hoop Earrings with Twisted Wire.

Cat. No.	Sugg'd Retail	Our Price
233/1777	£15.58	£7.75

19. 9ct Gold Twisted Hoop Earrings.

Cat. No.	Sugg'd Retail	Our Price
233/1148	£23.99	£16.99

20. 9ct Gold Large Diamond Cut Hoop Earrings.

Cat. No.	Sugg'd Retail	Our Price
233/2721	£33.12	£22.99

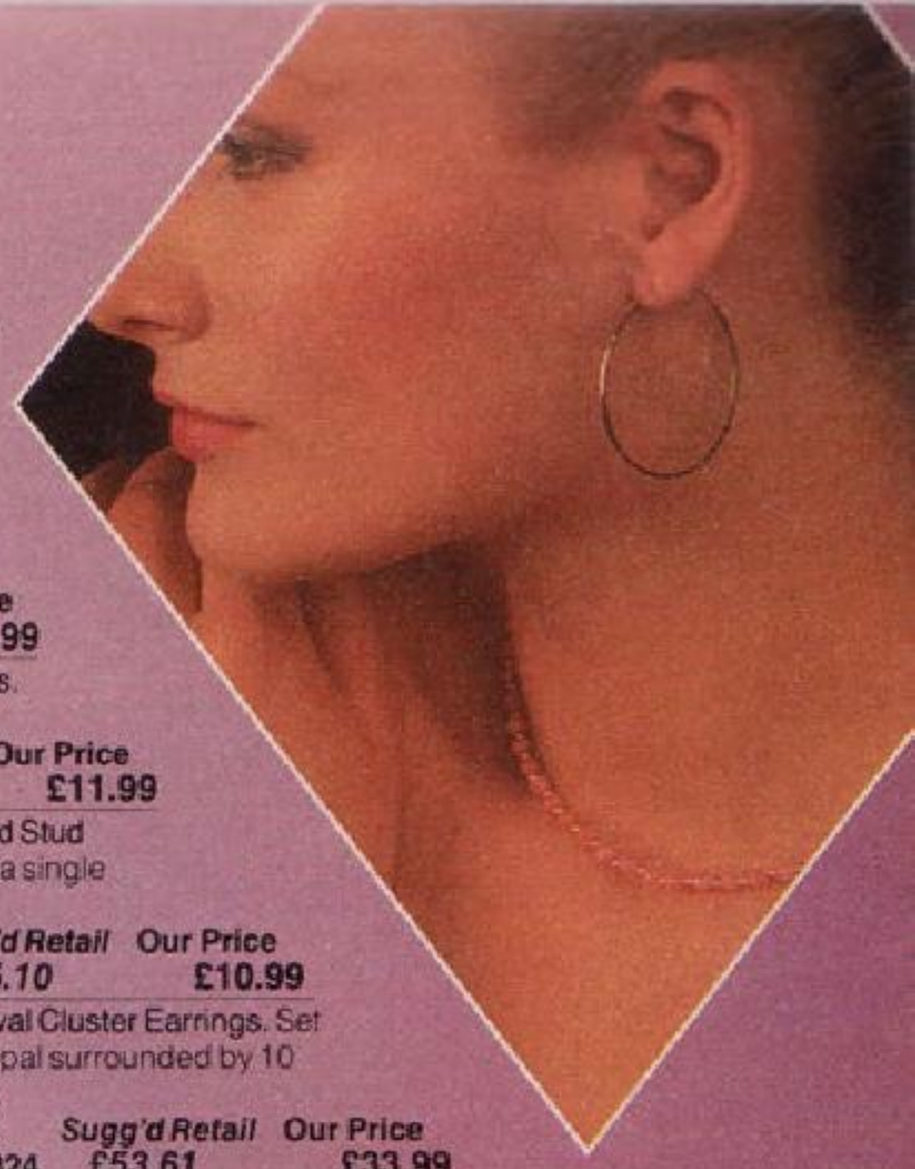

21. 9ct Gold Opal Stud Earrings.

Cat. No.	*Sugg'd Retail*	Our Price
233/0091	*£13.70*	£9.99

22. 9ct Gold Swallow Stud Earrings. Each set with a single sapphire.

Cat. No.	*Sugg'd Retail*	Our Price
233/2817	*£17.99*	£11.99

23. 9ct Gold Heart Shaped Stud Earrings. Each set with a single sapphire.

Cat. No.	*Sugg'd Retail*	Our Price
233/2800	*£15.10*	£10.99

24. 9ct Gold Oval Cluster Earrings. Set with centre opal surrounded by 10 sapphires.

Cat. No.	*Sugg'd Retail*	Our Price
233/2824	£53.61	£33.99

ELIZABETH DUKE

30. 9ct Gold Sapphire and Diamond Cluster Earrings.

Cat. No.	*Sugg'd Retail*	Our Price
233/1540	£68.25	£38.99

31. 9ct Gold Half Hoop Earrings. Set with a diamond and 2 sapphires.

Cat. No.	*Sugg'd Retail*	Our Price
233/2848	£58.99	£34.99

32. 9ct Gold Diamond and Sapphire Cluster Stud Earrings.

Cat. No.	*Sugg'd Retail*	Our Price
233/2862	*£151.53*	£94.99

33. 9ct Gold Cultured Pearl Drop Earrings. With cross-over design.

Cat. No.	*Sugg'd Retail*	Our Price
233/2790	*£19.90*	£13.99

34. 9ct Gold Cultured Pearl Drop Earrings. With twisted wire.

Cat. No.	*Sugg'd Retail*	Our Price
233/2783	*£18.70*	£13.49

35. 9ct Gold Drop Earrings. Each set with a single cultured pearl.

Cat. No.	*Sugg'd Retail*	Our Price
233/2082	*£25.20*	£17.99

36. Attractive 9ct Gold Set Cultured Pearl Stud Earrings.

Cat. No.	*Sugg'd Retail*	Our Price
233/0314	*£21.55*	£14.99

37. Single Cultured Pearl Stud Earrings. With 9ct gold surround.

Cat. No.	*Sugg'd Retail*	Our Price
233/2044	*£14.25*	£9.99

25. 9ct Gold Cluster Earrings. With centre cultured pearl surrounded by 8 sapphires.

Cat. No.	*Sugg'd Retail*	Our Price
233/2831	*£47.89*	£29.99

26. Fancy 9ct Gold Garnet Stud Earrings.

Cat. No.	*Sugg'd Retail*	Our Price
233/0297	*£15.95*	£11.99

27. Set of Three 9ct Gold Stud Earrings. With real sapphire, garnet and cubic zirconia stones.

Cat. No.	*Sugg'd Retail*	Our Price
233/1966	*£18.55*	£10.99

28. 9ct Gold Diamond and Sapphire Cluster Stud Earrings.

Cat. No.	*Sugg'd Retail*	Our Price
233/2350	*£37.90*	£23.99

29. 9ct Gold Sapphire and Diamond Cluster Earrings. Each set with centre sapphire and 8 diamonds.

Cat. No.	*Sugg'd Retail*	Our Price
233/2109	*£125.55*	£74.99

Earrings are for pierced ears only. Please exercise caution, especially juniors, when pushing butterfly fastener on to stem of earring.

9 CARAT GOLD EARRINGS & PENDANTS

1. 9ct Gold Small Diamond Cut Half Hoop Earrings.

Cat. No.	*Sugg'd Retail*	Our Price
233/1791	£8.75	£4.99

2. 9ct Gold Diamond Cut Hexagonal Half Hoop Earrings.

Cat. No.	*Sugg'd Retail*	Our Price
233/2336	£13.78	£7.99

3. 9ct Gold Diamond Cut Half Hoop Earrings.

Cat. No.	*Sugg'd Retail*	Our Price
233/1186	£21.90	£14.99

4. 9ct Gold Diamond Cut Half Hoop Earrings.

Cat. No.	*Sugg'd Retail*	Our Price
233/1801	£13.75	£9.99

5. 9ct Gold Staggered Half Hoop Earrings

Cat. No.	*Sugg'd Retail*	Our Price
233/2738	£9.75	£6.99

6. 9ct Gold Diamond Cut Half Hoop Earrings.

Cat. No.	*Sugg'd Retail*	Our Price
233/2769	£19.25	£12.99

7. 9ct Gold Diamond Cut Half Hoop Earrings.

Cat. No.	*Sugg'd Retail*	Our Price
233/2752	£12.15	£8.49

8. 9ct Gold Diamond Cluster Stud Earrings.

Cat. No.	*Sugg'd Retail*	Our Price
233/2855	£60.00	£39.99

9. 9ct Gold Knot Design Stud Earrings. Each set with a single diamond.

Cat. No.	*Sugg'd Retail*	Our Price
233/0709	£43.90	£27.99

10. Faceted Black Crystal Stud Earrings. With 9ct gold fittings.

Cat. No.	*Sugg'd Retail*	Our Price
233/1980	£9.10	£5.99

11. Faceted Black Crystal Drop Earrings. With 9ct gold fittings.

Cat. No.	*Sugg'd Retail*	Our Price
233/1973	£6.50	£4.99

12. 9ct Gold Heart Shaped Onyx Stud Earrings.

Cat. No.	*Sugg'd Retail*	Our Price
233/1519	£16.65	£9.99

13. 9ct Gold Oval Onyx Stud Earrings. With attractive twisted surround.

Cat. No.	*Sugg'd Retail*	Our Price
233/2934	£12.99	£7.99

14. 9ct Gold Onyx Drop Earrings.

Cat. No.	*Sugg'd Retail*	Our Price
233/1423	£17.85	£12.99

15. 9ct Gold Cobra Chain Drop Earrings. Each with an onyx and simulated pearl bead.

Cat. No.	*Sugg'd Retail*	Our Price
233/2903	£18.79	£13.99

16. 9ct Gold Heart Shaped Onyx Drop Earrings.

Cat. No.	*Sugg'd Retail*	Our Price
233/2941	£17.70	£11.99

17. 9ct 3 Coloured Gold Stagger Hoop Earrings.

Cat. No.	*Sugg'd Retail*	Our Price
233/1818	£16.85	£9.99

22

9ct GOLD SAPPHIRE & DIAMOND STUD EARRINGS

18. 9ct 3 Coloured Gold Half Hoop Diamond Cut Earrings.

Cat. No.	Sugg'd Retail	Our Price
233/1825	£16.44	£10.99

19. 9ct 3 Coloured Gold Half Hoop Earrings.

Cat. No.	Sugg'd Retail	Our Price
233/1179	£27.15	£14.99

20. 9ct 3 Coloured Gold Half Hoop Earrings.

Cat. No.	Sugg'd Retail	Our Price
233/2745	£14.25	£9.99

21. 9ct 3 Coloured Gold Staggered Hoop Earrings.

Cat. No.	Sugg'd Retail	Our Price
233/2776	£24.39	£17.99

22. 9ct Gold Oval Sapphire and Diamond Cluster Earrings.

Cat. No.	Sugg'd Retail	Our Price
233/2367	£187.95	£115.00

23. Set of Three 9ct Gold Stone Set Stud Earrings. Boxed set comprises, onyx, coral and simulated pearl studs each with a rope edge.

Cat. No.	Sugg'd Retail	Our Price
233/2958	£31.99	£18.99

24. Cultured Pearl Stud Earrings. With 9ct gold fittings.

Cat. No.	Sugg'd Retail	Our Price
233/2013	£14.74	£7.99

25. Cultured Pearl Stud Earrings. With 9ct gold fittings.

Cat. No.	Sugg'd Retail	Our Price
233/2068	£15.07	£10.99

26. Fine Quality Cultured Pearl Stud Earrings. 9ct gold fittings.

Cat. No.	Sugg'd Retail	Our Price
233/2075	£26.31	£17.99

PRESENTATION BOXED GEM SET 9ct GOLD EARRINGS CULTURED PEARL, ONYX & CORAL

23

9ct GOLD CULTURED PEARL STUD EARRINGS

24

25

26

9ct GOLD EARRINGS & PENDANTS

27

28

29

30

31

32

ELIZABETH DUKE

9ct GOLD PENDANTS

34

33

35

36

37

27. 9ct Gold Hollow Heart Shaped Pendant. Chain length 16 inch.

Cat. No.	Sugg'd Retail	Our Price
234/0830	£12.15	£8.99

28. 9ct Gold Oval Garnet Pendant. With rope edge surround. Chain length 16 inch.

Cat. No.	Sugg'd Retail	Our Price
234/1255	£24.75	£16.99

29. 9ct Gold Hollow Heart Shaped Drop Earrings.

Cat. No.	Sugg'd Retail	Our Price
233/1911	£13.10	£9.49

30. 9ct Gold Garnet Stud Earrings. With rope edge surround.

Cat. No.	Sugg'd Retail	Our Price
233/1526	£14.99	£10.99

31. 9ct Gold "Nefertiti" Drop Earrings.

Cat. No.	Sugg'd Retail	Our Price
233/2484	£18.00	£11.99

32. 9ct Gold "Nefertiti" Pendant. Chain length 16 inch.

Cat. No.	Sugg'd Retail	Our Price
234/1080	£23.70	£15.99

33. 9ct Gold Padlock and Key Pendant. Chain length 16 inch.

Cat. No.	Sugg'd Retail	Our Price
234/0476	£30.96	£19.99

34. 9ct Gold Heart Shaped "I Love You" Spinner Pendant. Chain length 16 inch.

Cat. No.	Sugg'd Retail	Our Price
234/1231	£27.99	£19.99

35. 9ct Gold "I Love You" Pendant. In twisted wire surround.

Cat. No.	Sugg'd Retail	Our Price
234/0823	£20.33	£13.99

36. 9ct Gold Embossed Heart Pendant. Chain length 16 inch.

Cat. No.	Sugg'd Retail	Our Price
234/1310	£17.13	£11.99

37. 9ct Gold Heart and Arrow Pendant. Chain length 18 inch.

Cat. No.	Sugg'd Retail	Our Price
234/0861	£46.83	£29.99

Earrings are for pierced ears only. Please exercise caution, especially juniors, when pushing butterfly fastener on to stem of earring. All lengths quoted are approximate.

9 CARAT GOLD PENDANTS

1. 9ct Gold Hand Engraved Oval Locket. Chain length 16 inch.

Cat. No.	Sugg'd Retail	Our Price
234/0201	£59.35	£39.99

2. 9ct Gold Hand Engraved Oval Swivel Locket. Chain length 16 inch.

Cat. No.	Sugg'd Retail	Our Price
234/0634	£35.73	£24.99

3. 9ct Gold Round Engraved Locket. Chain length 16 inch.

Cat. No.	Sugg'd Retail	Our Price
234/0641	£48.00	£31.99

4. 9ct Gold Oval Locket with Hand Engraved Border. Chain length 16 inch.

Cat. No.	Sugg'd Retail	Our Price
234/0892	£58.78	£39.99

5. 9ct Gold Mini Heart Shaped Locket. Chain length 15 inch.

Cat. No.	Sugg'd Retail	Our Price
234/0878	£25.70	£18.99

6. 9ct 3 Coloured Gold Heart Shaped Locket. Chain length 16 inch.

Cat. No.	Sugg'd Retail	Our Price
234/0885	£27.05	£18.99

7. 9ct Gold Hand Engraved Heart Shaped Locket. Chain length 16 inch.

Cat. No.	Sugg'd Retail	Our Price
234/0184	£39.32	£27.99

8. 9ct Gold Heart Shaped Locket. Hand engraved with a diamond set in centre. Chain length 16 inch.

Cat. No.	Sugg'd Retail	Our Price
234/1145	£60.00	£42.99

9. 9ct Gold Name Chain. Total length 15 inch. Any name up to 9 letters available to order.

Cat. No.	Sugg'd Retail	Our Price
234/0074	£42.99	£29.99

10. 9ct Gold Sweetheart Tags. Each tag has a small cut-out heart motif and will be engraved with the name of your choice. Chain length 16 inch.

Cat. No.	Sugg'd Retail	Our Price
234/0036	£30.42	£19.99

11. Petite 9ct Gold Cross. Chain length 16 inch.

Cat. No.	Sugg'd Retail	Our Price
234/0081	£11.47	£9.49

12. 9ct Gold Diamond Cut Cross. Chain length 15 inch.

Cat. No.	Sugg'd Retail	Our Price
234/0933	£15.35	£10.99

13. 9ct Gold Crucifix. Chain length 18 inch.

Cat. No.	Sugg'd Retail	Our Price
234/0689	£41.10	£27.99

14. 9ct Gold Cross and Chain. Diamond cut finish. Chain length 18 inch.

Cat. No.	Sugg'd Retail	Our Price
234/0957	£30.47	£21.99

15. 9ct Gold Textured Cross. Diamond cut finish. Chain length 18 inch.

Cat. No.	Sugg'd Retail	Our Price
234/0940	£21.90	£15.99

16. 9ct Gold "Horn of Life" Pendant. Chain length 16 inch.

Cat. No.	Sugg'd Retail	Our Price
234/0854	£22.86	£14.99

17. 9ct Gold Horn of Life and Dice Pendant. Chain length 16 inch.

Cat. No.	Sugg'd Retail	Our Price
234/1073	£15.90	£11.99

18. 9ct Gold "Coffee Bean" Pendant. Chain length 16 inch.

Cat. No.	Sugg'd Retail	Our Price
234/1200	£15.50	£9.99

19. 9ct Gold Wishbone Pendant. Chain length 16 inch.

Cat. No.	Sugg'd Retail	Our Price
234/0012	£20.67	£13.99

20. 9ct Gold Star of David Pendant. Chain length 16 inch.

Cat. No.	Sugg'd Retail	Our Price
234/0847	£13.15	£9.49

21. 9ct Gold Cross. Polished finish. Chain length 16 inch.

Cat. No.	Sugg'd Retail	Our Price
234/0098	£13.92	£10.99

22. 9ct Gold Diamond Set Cross. Chain length 16 inch.

Cat. No.	Sugg'd Retail	Our Price
234/1066	£31.50	£19.99

23. 9ct Gold Crucifix. Chain length 16 inch.

Cat. No.	Sugg'd Retail	Our Price
234/1176	£22.50	£15.99

24. 9ct Gold Diamond Cut Square Shaped Cross. Chain length 16 inch.

Cat. No.	Sugg'd Retail	Our Price
234/1183	£24.45	£16.99

ELIZABETH DUKE

25. 9ct Gold "I Love You" Heart Shaped Pendant. Chain length 16 inch. Beautifully presented in a musical box.

Cat. No.	Sugg'd Retail	Our Price
234/0490	£48.96	£31.99

26. Heart Shaped Crystal Pendant. 9ct gold chain. Length 16 inch.

Cat. No.	Sugg'd Retail	Our Price
234/0696	£9.14	£6.99

27. 9ct Gold Heart Shaped Diamond and Sapphire Cluster Pendant. Chain length 16 inch.

Cat. No.	Sugg'd Retail	Our Price
234/0263	£52.30	£31.99

28. 9ct Gold Crystal Drop Pendant. Chain length 16 inch.

Cat. No.	Sugg'd Retail	Our Price
234/0225	£21.00	£13.99

29. 9ct Gold Cameo Pendant. Chain length 16 inch.

Cat. No.	Sugg'd Retail	Our Price
234/0256	£50.82	£35.99

30. 9ct Gold Personalised Pendant. With cut-out initial of your choice. Chain length 16 inch.

Cat. No.	Sugg'd Retail	Our Price
234/0311	£28.05	£17.99

31. 9ct Gold Zodiac Pendant with Diamond Cut Border. Chain length 16 inch. **Each zodiac sign available to order. Please allow up to 14 days for delivery.**

Cat. No.	Sugg'd Retail	Our Price
234/1190	£34.99	£24.99

32. 9ct Gold Initial.

Cat. No.	Sugg'd Retail	Our Price
234/0304	£6.90	£4.99

9ct Gold "Coming of Age" Charms.

33. 21 Key

Cat. No.	Sugg'd Retail	Our Price
234/0294	£19.46	£13.49

34. 18 Key

Cat. No.	Sugg'd Retail	Our Price
234/0287	£19.46	£13.49

All lengths quoted are approximate.

9 CARAT GOLD PENDANTS & NECKLETS

1. 9ct Gold Heart Shaped St. Christopher Pendant. Chain length 16 inch.

Cat. No.	Sugg'd Retail	Our Price
234/0902	£19.40	£13.99

2. 9ct Gold Small St. Christopher Pendant. With diamond cut border. Chain length 16 inch.

Cat. No.	Sugg'd Retail	Our Price
234/0658	£27.80	£19.99

3. 9ct Gold St. Christopher Pendant. With diamond cut border. Chain length 18 inch.

Cat. No.	Sugg'd Retail	Our Price
234/0919	£34.56	£23.99

4. 9ct Gold Round St. Christopher Pendant. Diamond cut border with rhodium plated figure. Chain length 18 inch.

Cat. No.	Sugg'd Retail	Our Price
234/1152	£28.50	£19.99

5. 9ct Gold Diamond Set Heart Shaped Pendant. With the inscription "I Love You More Each Day" and space for a name to be engraved. Chain length 16 inch. In a presentation box with space for two photographs when the pendant is removed.

Cat. No.	Sugg'd Retail	Our Price
234/1262	£36.50	£24.99

6. 9ct Gold St. Christopher Pendant. Satin finish with diamond cut border. Chain length 18 inch.

Cat. No.	Sugg'd Retail	Our Price
234/1303	£55.50	£37.99

7. 9ct Gold Open Oval St. Christopher Pendant. Chain length 18 inch.

Cat. No.	Sugg'd Retail	Our Price
234/1169	£43.00	£29.99

8. 9ct Gold St. Christopher Pendant. With diamond cut border. Chain length 18 inch.

Cat. No.	Sugg'd Retail	Our Price
234/0926	£66.41	£47.99

9. 9ct Gold Open St. Christopher Pendant. Chain length 20 inch.

Cat. No.	Sugg'd Retail	Our Price
234/0160	£67.59	£44.99

10. Adorable 9ct Gold Teddy Bear. Can be worn as a pendant or bracelet charm.

Cat. No.	Sugg'd Retail	Our Price
234/0270	£16.65	£10.99

11. 9ct Gold "Dolphin" Pendant. Chain length 16 inch.

Cat. No.	Sugg'd Retail	Our Price
234/1217	£24.00	£15.99

12. Adorable 9ct Gold Diamond Cut Cat Pendant. Chain length 16 inch.

Cat. No.	*Sugg'd Retail*	Our Price
234/1224	£25.95	£17.99

13. 9ct Gold Fancy Bow Design Necklet. Chain length 16 inch.

Cat. No.	*Sugg'd Retail*	Our Price
234/1248	*£67.50*	£46.99

14. 9ct Gold Plaited Herringbone Necklet. With 9ct gold heart motif. Length 16 inch.

Cat. No.	*Sugg'd Retail*	Our Price
235/2196	*£143.00*	£99.99

15. 9ct Gold Plaited Herringbone Necklet. With heart and tassel. Length 16 inch.

Cat. No.	*Sugg'd Retail*	Our Price
235/2172	£89.25	£61.99

16. 9ct Gold Diamond Cut Herringbone Necklet. With bow and tassel. Length 16 inch.

Cat. No.	*Sugg'd Retail*	Our Price
235/2158	*£57.00*	£44.99

17. 9ct Gold V-Shaped Triple Herringbone Necklet. With heart and "I love you" motif. Length 16 inch.

Cat. No.	*Sugg'd Retail*	Our Price
235/2110	*£52.14*	£34.99

18. 9ct Gold Diamond Cut Herringbone Chain. Length 16 inch.

Cat. No.	*Sugg'd Retail*	Our Price
235/1977	*£31.20*	£17.99

19. 9ct Gold Twisted Herringbone Chain. Length 16 inch.

Cat. No.	*Sugg'd Retail*	Our Price
235/1252	£29.95	£20.99

20. 9ct Gold Oval Herringbone Chain. Length 18 inch.

Cat. No.	*Sugg'd Retail*	Our Price
235/1771	*£50.14*	£29.99

21. 9ct Gold Diamond Cut Herringbone Chains.
Length 16 inch.

Cat. No.	*Sugg'd Retail*	Our Price
235/0538	*£59.70*	£36.99

Length 18 inch.

Cat. No.	*Sugg'd Retail*	Our Price
235/0545	£66.62	£41.99

22. 9ct Gold Diamond Cut Flattened Herringbone Necklets.
Length 15¾ inch.

Cat. No.	*Sugg'd Retail*	Our Price
235/0552	*£65.00*	£48.99

Length 17¾ inch.

Cat. No.	*Sugg'd Retail*	Our Price
235/0569	*£75.00*	£54.99

Bracelet. Length 7 inch.

Cat. No.	*Sugg'd Retail*	Our Price
236/0085	*£32.23*	£24.99

23. 9ct Gold Herringbone Necklet with "Hearts" Motif. Length 18 inch.

Cat. No.	*Sugg'd Retail*	Our Price
235/1984	*£53.90*	£37.99

All lengths quoted are approximate.

ELIZABETH DUKE

9 CARAT GOLD NECKLETS & CHAINS

1. 9ct Gold Lightweight Curb Chain.
Length 18 inch.

Cat. No.	Sugg'd Retail	Our Price
235/0882	£45.31	£28.99

2. 9ct Gold Diamond Cut Curb Chains.
Length 16 inch.

Cat. No.	Sugg'd Retail	Our Price
235/1599	£12.77	£7.99

Length 18 inch.

Cat. No.	Sugg'd Retail	Our Price
235/1609	£14.42	£8.99

3. 9ct Gold Flattened Trace Chain.
Length 18 inch.

Cat. No.	Sugg'd Retail	Our Price
235/1616	£17.71	£11.99

4. 9ct Gold Lightweight Diamond Cut Curb Chain. Length 18 inch.

Cat. No.	Sugg'd Retail	Our Price
235/1063	£26.37	£16.99

5. 9ct Gold Open Curb Chain. Length 16 inch.

Cat. No.	Sugg'd Retail	Our Price
235/2093	£58.35	£39.99

6. 9ct Gold Full Cut Curb Chain. Length 18 inch.

Cat. No.	Sugg'd Retail	Our Price
235/1654	£104.75	£74.99

7. 9ct Gold Diamond Cut Heavy Curb Chains.
Length 18 inch.

Cat. No.	Sugg'd Retail	Our Price
235/1238	£143.00	£99.99

Length 20 inch.

Cat. No.	Sugg'd Retail	Our Price
235/1245	£158.90	£110.00

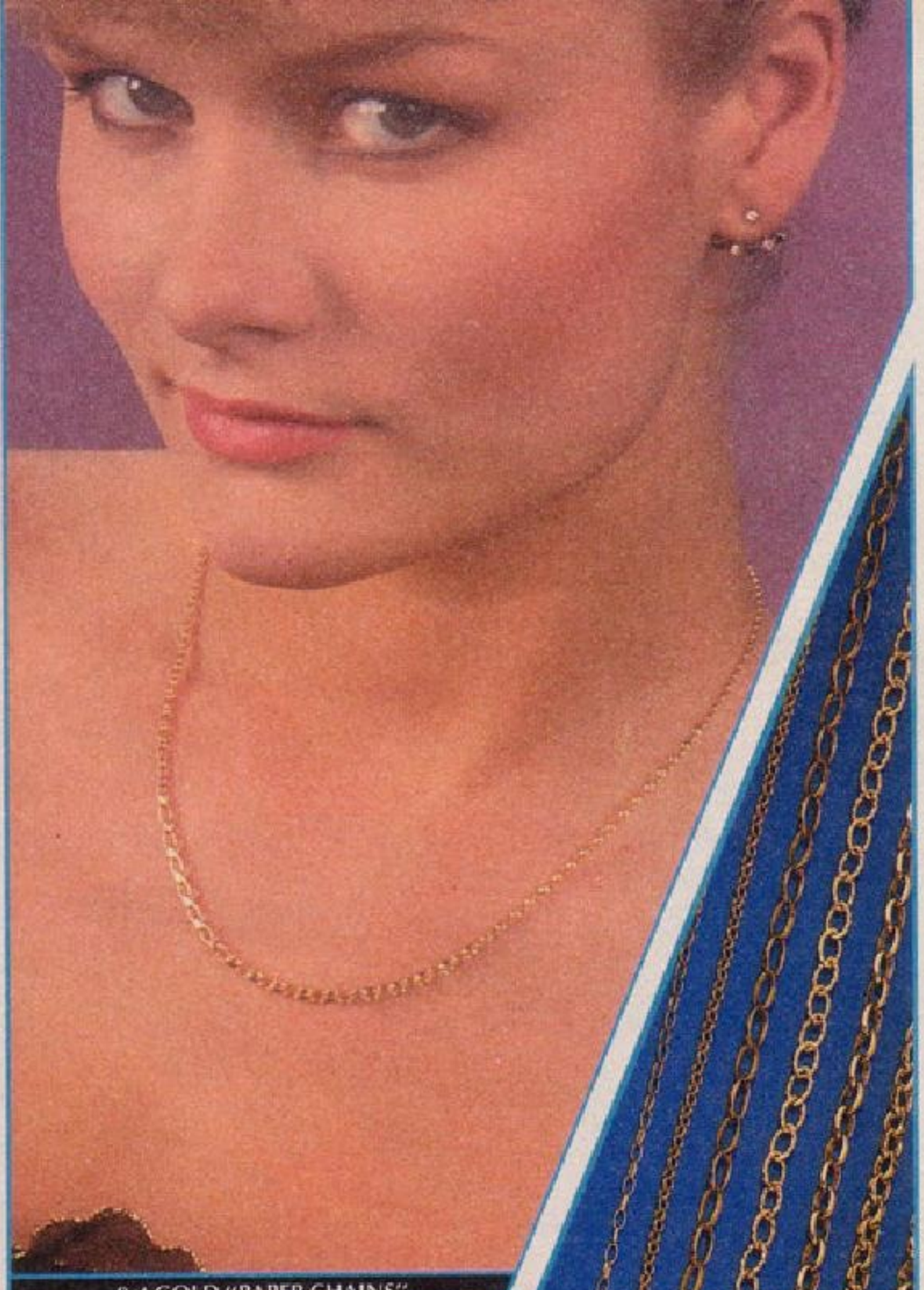

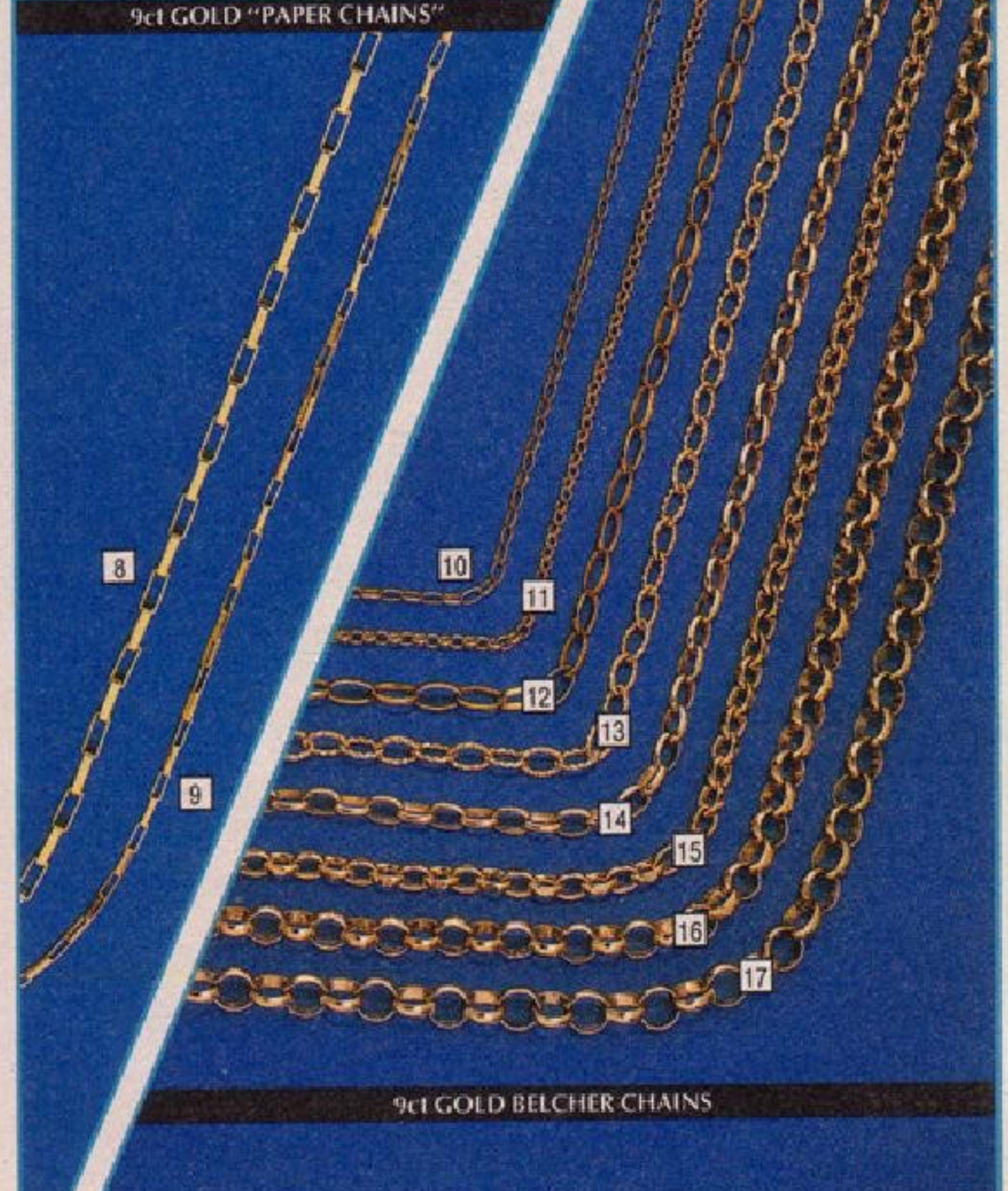

8. 9ct Gold "Paper" Chains.
Length 18 inch.

Cat. No.	Sugg'd Retail	Our Price
235/1623	£32.65	£19.99

Length 20 inch.

Cat. No.	Sugg'd Retail	Our Price
235/1630	£38.16	£23.99

9. 9ct Gold "Paper" Chain. Length 16 inch.

Cat. No.	Sugg'd Retail	Our Price
235/1946	£15.00	£8.99

10. 9ct Gold Lightweight Belcher Chains.
Length 18 inch.

Cat. No.	Sugg'd Retail	Our Price
235/0693	£14.81	£9.99

Length 20 inch.

Cat. No.	Sugg'd Retail	Our Price
235/0703	£16.29	£10.99

11. 9ct Gold Fine Belcher Chains.
Length 16 inch.

Cat. No.	Sugg'd Retail	Our Price
235/1025	£31.07	£19.99

Length 18 inch.

Cat. No.	Sugg'd Retail	Our Price
235/1537	£36.19	£22.99

Length 20 inch.

Cat. No.	Sugg'd Retail	Our Price
235/1544	£39.03	£24.99

12. 9ct Gold Medium Weight Oval Belcher Chains.
Length 18 inch.

Cat. No.	Sugg'd Retail	Our Price
235/0741	£90.61	£54.99

Length 20 inch.

Cat. No.	Sugg'd Retail	Our Price
235/0758	£99.11	£59.99

13. 9ct Gold Patterned Belcher Chain.
Length 16 inch.

Cat. No.	Sugg'd Retail	Our Price
235/2103	£56.51	£35.99

14. 9ct Gold Medium Weight Belcher Chains.
Length 18 inch.

Cat. No.	Sugg'd Retail	Our Price
235/0710	£41.75	£29.99

Length 20 inch.

Cat. No.	Sugg'd Retail	Our Price
235/0727	£46.50	£33.99

Length 24 inch.

Cat. No.	Sugg'd Retail	Our Price
235/0734	£57.25	£39.99

15. 9ct Gold Heavyweight Belcher Chain. Length 20 inch.

Cat. No.	Sugg'd Retail	Our Price
235/0772	£158.00	£115.00

16. 9ct Gold Diamond Cut Solid Belcher Chain. Length 16 inch.

Cat. No.	Sugg'd Retail	Our Price
235/2086	£120.36	£74.99

17. 9ct Gold Heavyweight Belcher Chain. Length 20 inch.

Cat. No.	Sugg'd Retail	Our Price
235/1582	£161.13	£99.99

18. 9ct Gold Heavyweight Fancy Link Chain. Length 23½ inch.

Cat. No.	Sugg'd Retail	Our Price
235/1867	£177.30	£119.00

19. 9ct Gold Figaro Chain. Length 18 inch.

Cat. No.	*Sugg'd Retail*	Our Price
235/1788	*£41.18*	£25.99

20. 9ct Gold Lightweight Twisted Rope Chains.

Length 16 inch.

Cat. No.	*Sugg'd Retail*	Our Price
235/0992	*£11.85*	£7.99

Length 18 inch.

Cat. No.	*Sugg'd Retail*	Our Price
235/1001	*£13.33*	£8.99

Length 20 inch.

Cat. No.	*Sugg'd Retail*	Our Price
235/1018	*£14.81*	£9.99

21. 9ct Gold Fine Rope Chains.

Length 18 inch.

Cat. No.	*Sugg'd Retail*	Our Price
235/1805	*£30.52*	£18.49

Length 20 inch.

Cat. No.	*Sugg'd Retail*	Our Price
235/1812	£32.65	£19.99

22. 9ct Gold Fancy Twisted Rope Chain. Length 18 inch.

Cat. No.	*Sugg'd Retail*	Our Price
235/0394	*£44.15*	£27.99

23. 9ct Gold Triple Rope Chain. Length 18 inch.

Cat. No.	*Sugg'd Retail*	Our Price
235/0796	*£63.85*	£39.99

24. 9ct Gold Triple Link Rope Chain Jewellery.

Necklet. Length 18 inch.

Cat. No.	*Sugg'd Retail*	Our Price
235/0813	*£89.36*	£56.99

Bracelet. Length 7 inch

Cat. No.	*Sugg'd Retail*	Our Price
236/0047	*£38.41*	£24.99

25. 9ct Gold Triple Rope Chain. Length 20 inch.

Cat. No.	*Sugg'd Retail*	Our Price
235/1324	*£211.81*	£135.00

26. 9ct Gold Hollow Rope Chain. Length 18 inch.

Cat. No.	*Sugg'd Retail*	Our Price
235/1850	*£131.00*	£94.99

27. 9ct Gold Hollow Rope Chains. Length 15 inch.

Cat. No.	*Sugg'd Retail*	Our Price
235/1829	*£61.08*	£39.99

Length 18 inch.

Cat. No.	*Sugg'd Retail*	Our Price
235/1836	*£70.82*	£46.99

Length 22 inch.

Cat. No.	*Sugg'd Retail*	Our Price
235/1843	*£88.41*	£57.99

28. 9ct Gold Diamond Cut Solid Graduated Belcher Chain. Length 16 inch.

Cat. No.	*Sugg'd Retail*	Our Price
235/2079	*£70.03*	£42.99

29. 9ct Gold Graduated Hollow Rope Chain. Length 18 inch.

Cat. No.	*Sugg'd Retail*	Our Price
235/0789	*£138.30*	£89.99

30. 9ct Gold Graduated Hollow Curb Chain. Length 16 inch.

Cat. No.	*Sugg'd Retail*	Our Price
235/1221	*£126.50*	£94.99

31. 9ct Gold Fancy Trace and Bar Chain. Length 16 inch.

Cat. No.	*Sugg'd Retail*	Our Price
235/2206	*£110.64*	£69.99

32. 9ct 3 Coloured Gold Diamond Cut Herringbone Necklet. Length 15 inch.

Cat. No.	*Sugg'd Retail*	Our Price
235/0404	*£68.50*	£49.99

33. 9ct Gold Foxtail Chain Necklet. Length 16 inch.

Cat. No.	*Sugg'd Retail*	Our Price
235/1685	*£59.05*	£39.99

34. 9ct Gold Cleopatra Style Necklet. Length 15½ inch.

Cat. No.	*Sugg'd Retail*	Our Price
235/1874	*£70.50*	£45.99

35. 9ct 3 Coloured Gold Cleopatra Style Necklet. Length 15½ inch.

Cat. No.	*Sugg'd Retail*	Our Price
235/0583	*£71.70*	£46.99

All lengths quoted are approximate.

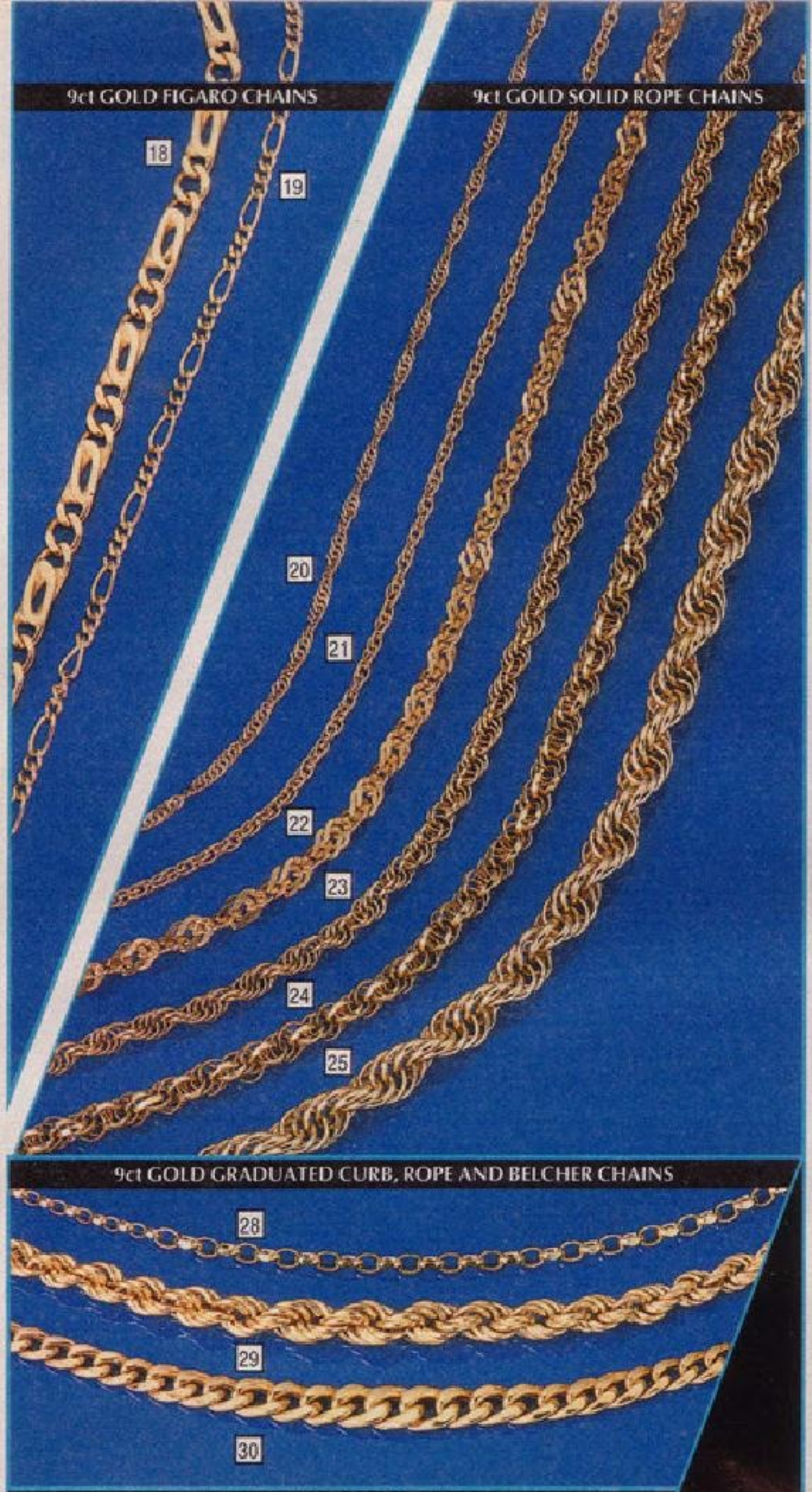

9 CARAT GOLD NECKLETS & CHAINS

9ct 3 Coloured Textured Gold Jewellery.

1. V-Shaped Necklet. Length 15¾ inch.

Cat. No.	Sugg'd Retail	Our Price
235/1908	£163.00	£115.00

2. Bracelet. Length 7 inch.

Cat. No.	Sugg'd Retail	Our Price
236/0322	£84.95	£59.99

9ct Gold Diamond Cut 3 Strand Plaited Herringbone Jewellery.

3. Necklet. Length 15¾ inch

Cat. No.	Sugg'd Retail	Our Price
235/0411	£84.00	£59.99

4. Bracelet. Length 7 inch.

Cat. No.	Sugg'd Retail	Our Price
236/0092	£40.49	£29.99

5. 9ct Gold Fancy Diamond Cut Tassel Chain. Length 16 inch.

Cat. No.	Sugg'd Retail	Our Price
235/1362	£48.75	£32.99

6. 9ct Gold Triple Herringbone Tassel Necklet. Length 16 inch.

Cat. No.	Sugg'd Retail	Our Price
235/2127	£51.50	£35.99

7. 9ct Gold Silk Herringbone Chain. Length 16 inch.

Cat. No.	Sugg'd Retail	Our Price
235/2134	£54.00	£35.99

8. 9ct Gold Diamond Cut 6 Strand Plaited Herringbone Chain. Length 17 inch.

Cat. No.	Sugg'd Retail	Our Price
235/2189	£142.11	£74.99

9. 9ct 3 Coloured Gold Double Strand V-Shaped Necklet. Length 16 inch.

Cat. No.	Sugg'd Retail	Our Price
235/2220	£142.00	£99.99

10. 9ct Gold Quadruple Herringbone Necklet. Length 16 inch.

Cat. No.	Sugg'd Retail	Our Price
235/2165	£135.40	£94.99

11. 9ct Gold V-Shaped Herringbone Necklet. With satin finish. Length 16 inch.

Cat. No.	Sugg'd Retail	Our Price
235/2141	£59.58	£39.99

12. 9ct Gold V-Shaped Diamond Cut Herringbone Necklet. Length 16 inch.

Cat. No.	Sugg'd Retail	Our Price
235/0387	£28.98	£16.99

All lengths quoted are approximate.

13. Fine Quality Cultured Pearl Necklace. Each pearl individually hand knotted. With 9ct gold safety clasp. Length 16 inch.

Cat. No.	Sugg'd Retail	Our Price
235/2213	£150.00	£99.99

14. Black Onyx and 9ct Gold Bead Necklet. With 9ct Gold Clasp. Length 16 inch.

Cat. No.	Sugg'd Retail	Our Price
235/1915	£52.80	£34.99

15. 9ct Gold Bead and Simulated Pearl Bead Necklace. With 9ct gold clasp. Length 16 inch.

Cat. No.	Sugg'd Retail	Our Price
235/2237	£38.16	£26.99

16. Coral and 9ct Gold Bead Necklet. Length 16 inch.

Cat. No.	Sugg'd Retail	Our Price
235/1991	£53.04	£35.99

17. Black Onyx and 9ct Gold Bead Bracelet. Length 7 inch.

Cat. No.	Sugg'd Retail	Our Price
236/1314	£32.85	£21.99

18. Simulated Pearl and 9ct Gold Bead Bracelet. Length 7 inch.

Cat. No.	Sugg'd Retail	Our Price
236/1307	£26.58	£17.99

19. Coral, Haematite and 9ct Gold Bead Bracelet. Length 7 inch.

Cat. No.	Sugg'd Retail	Our Price
236/1321	£36.30	£24.99

20. 9ct Gold Bead and Black Onyx "Cleopatra Style" Necklet. The choker teeth are a mixture of onyx and obsidian. With 9ct gold rondels and clasp. Length 15 inch.

Cat. No.	Sugg'd Retail	Our Price
235/2275	£59.91	£39.99

21. Mother of Pearl and 9ct Gold Bead Necklet. Length 16 inch.

Cat. No.	Sugg'd Retail	Our Price
235/1441	£35.75	£24.99

22. 9ct Gold Black Onyx Heart Shaped Necklet. Length 16 inch.

Cat. No.	Sugg'd Retail	Our Price
235/2244	£60.00	£39.99

23. 9ct Gold, Haematite and Coral Bead Necklet. With 9ct gold clasp. Length 16 inch.

Cat. No.	Sugg'd Retail	Our Price
235/2251	£59.58	£39.99

24. Cultured Fresh Water Pearl Necklace. With malachite, sodalite, garnet and 9ct gold beads. Length 16 inch.

Cat. No.	Sugg'd Retail	Our Price
235/2268	£54.00	£39.99

25. 9ct Gold "Paper" Chain Style Ankle Chain. With fancy motif. Length 9 inch.

Cat. No.	Sugg'd Retail	Our Price
235/2282	£21.45	£13.99

26. 9ct Gold Ankle Chain. With neat double heart motif. Length 9 inch.

Cat. No.	Sugg'd Retail	Our Price
235/1520	£21.87	£13.99

27. 9ct Gold Dainty Serpentine Ankle Chain. Length 9 inch.

Cat. No.	Sugg'd Retail	Our Price
235/1513	£13.47	£8.99

All lengths quoted are approximate.

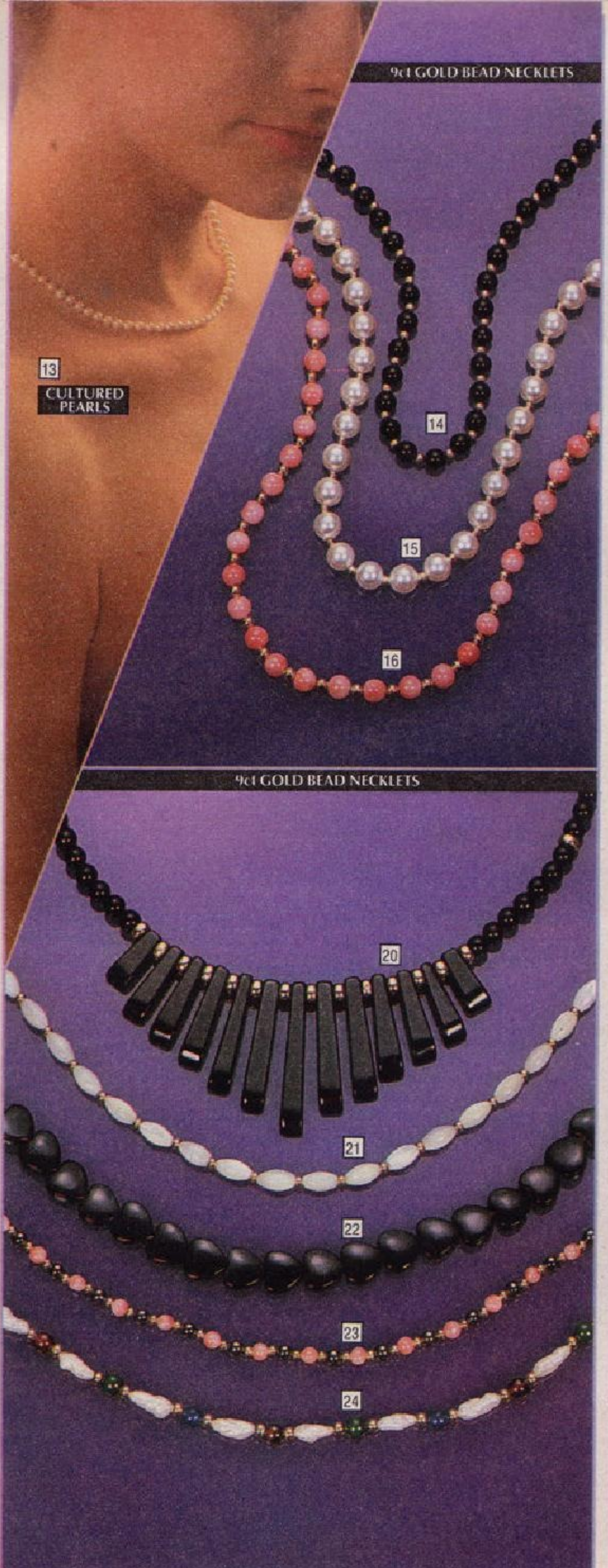

9 CARAT GOLD BRACELETS BANGLES & BROOCHES

1. 9ct Textured Gold Curb Bracelet. Length 7¼ inch

Cat. No.	Sugg'd Retail	Our Price
236/0834	£207.45	£139.99

2. 9ct Gold Heavyweight Flattened Curb Bracelet. With snap fastener. Length 7¼ inch

Cat. No.	Sugg'd Retail	Our Price
236/0133	£324.84	£225.00

3. 9ct 3 Coloured Plaited Gold Bracelet. Length 7 inch.

Cat. No.	Sugg'd Retail	Our Price
236/0755	£79.80	£54.99

4. 9ct 3 Coloured Gold Strand Bracelet with Bow. Length 7 inch.

Cat. No.	Sugg'd Retail	Our Price
236/0762	£55.50	£39.99

5. 9ct Gold Fine Chain Bracelet. Length 7 inch.

Cat. No.	Sugg'd Retail	Our Price
236/0267	£12.24	£8.99

6. 9ct Gold Twisted Rope Bracelet with Imitation Padlock. Length 7 inch.

Cat. No.	Sugg'd Retail	Our Price
236/0717	£16.50	£9.99

7. 9ct Gold Fancy Bracelet with Animal Charms. Length 7 inch.

Cat. No.	Sugg'd Retail	Our Price
236/0700	£15.92	£9.99

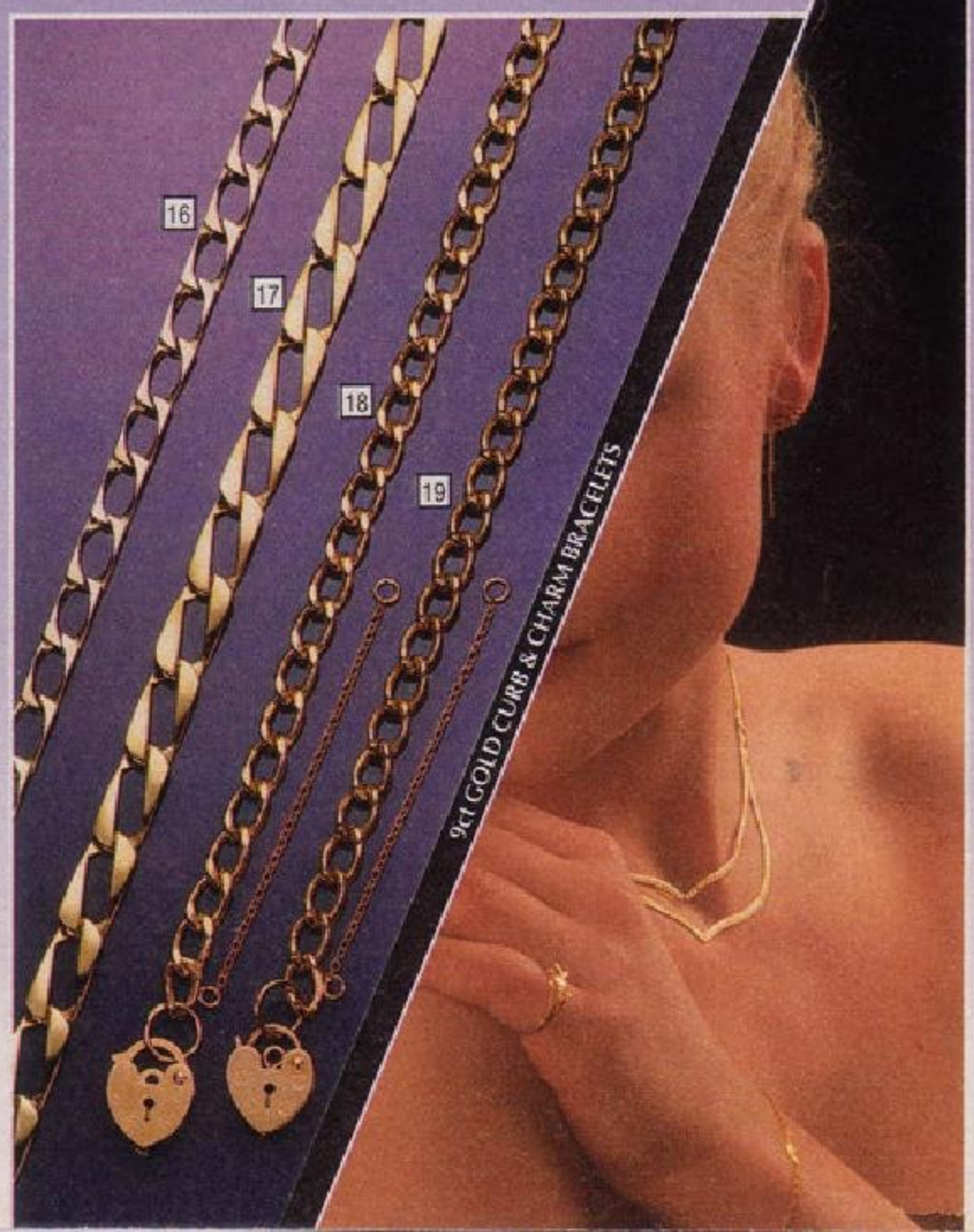

8. 9ct Gold "Paper" Chain Bracelet. Length 7½ inch.

Cat. No.	Sugg'd Retail	Our Price
236/0401	£26.22	£17.99

9. 9ct Gold Figaro Chain Bracelet. Length 7 inch.

Cat. No.	Sugg'd Retail	Our Price
236/0030	£39.36	£25.99

10. 9ct Gold Silk Herringbone Bracelet. Length 7 inch.

Cat. No.	Sugg'd Retail	Our Price
236/0724	£29.99	£17.99

11. 9ct Gold Herringbone "I Love You" Bracelet. Length 7 inch.

Cat. No.	Sugg'd Retail	Our Price
236/0418	£38.50	£27.99

12. 9ct Gold Fancy Figaro Bracelet. Length 7¼ inch.

Cat. No.	Sugg'd Retail	Our Price
236/0274	£64.92	£41.99

13. 9ct Gold Triple Link Rope Chain Bracelet. Length 7 inch.

Cat. No.	Sugg'd Retail	Our Price
236/0047	£38.41	£24.99

14. 9ct Gold Fancy Bracelet. Length 7 inch.

Cat. No.	Sugg'd Retail	Our Price
236/0731	£39.60	£27.99

15. 9ct Gold Curb Chain Bracelet. Length 7 inch.

Cat. No.	Sugg'd Retail	Our Price
236/0748	£49.05	£33.99

16. 9ct Gold Curb Bracelet. Length 7 inch.

Cat. No.	Sugg'd Retail	Our Price
236/0803	£81.90	£54.99

17. Gents' 9ct Gold Large Link Curb Bracelet. Length 8 inch.

Cat. No.	Sugg'd Retail	Our Price
236/0810	£115.00	£79.99

18. 9ct Gold Charm Bracelet. With padlock fastener and safety chain. Length 7 inch.

Cat. No.	Sugg'd Retail	Our Price
236/1266	£132.81	£89.99

19. 9ct Gold Hollow Curb Bracelet. With padlock fastener and safety chain. Length 7¼ inch.

Cat. No.	Sugg'd Retail	Our Price
236/0119	£87.93	£57.99

20. 9ct Gold Diamond Cut "Slave" Bangle. Width 2mm.

Cat. No.	Sugg'd Retail	Our Price
236/0425	£39.96	£26.99

21. 9ct Gold Expandable "Baby" Bangle.

Cat. No.	Sugg'd Retail	Our Price
236/0212	£44.16	£28.99

9ct GOLD BANGLES

9ct GOLD BANGLES

22. 9ct Gold Diamond Cut "Slave" Bangle. Width 3mm

Cat. No.	Sugg'd Retail	Our Price
236/0432	£59.10	£39.99

23. 9ct Gold Snake Bangle.

Cat. No.	Sugg'd Retail	Our Price
236/0384	£77.94	£49.99

24. 9ct Gold Hollow Twisted Bangle.

Cat. No.	Sugg'd Retail	Our Price
236/1280	£63.21	£43.99

25. 9ct Gold Patterned Hinged Bangle.

Cat. No.	Sugg'd Retail	Our Price
236/1297	£147.00	£99.99

26. 9ct 3 Coloured Gold Russian Style Bangle.

Cat. No.	Sugg'd Retail	Our Price
236/1273	£159.00	£120.00

27. 9ct Gold Diamond Cut Flattened Herringbone Bracelet. Length 7 inch.

Cat. No.	Sugg'd Retail	Our Price
236/0085	£32.23	£24.99

28. 9ct Gold Silk Herringbone Bracelet. Length 7 inch.

Cat. No.	Sugg'd Retail	Our Price
236/0786	£54.66	£37.99

29. 9ct Gold Bow Design Brooch.

Cat. No.	Sugg'd Retail	Our Price
237/1287	£57.60	£37.99

30. 9ct Gold "I Love You" Stick Pin. With gilt pin protector.

Cat. No.	Sugg'd Retail	Our Price
237/1270	£22.50	£15.99

31. 9ct Gold Graduated Curb Bracelet. Length 7 inch.

Cat. No.	Sugg'd Retail	Our Price
236/0779	£79.95	£54.99

All lengths quoted are approximate.

9 CARAT GOLD & STERLING SILVER BANGLES & BRACELETS

1. 9ct Gold 3 Bar Micro Link Gate Bracelet. With padlock fastener and safety chain. Length 7¼ inch.

Cat. No.	Sugg'd Retail	Our Price
236/0157	£87.99	£54.99

2. 9ct Gold 4 Bar Micro Link Gate Bracelet. With padlock fastener and safety chain. Length 7 inch.

Cat. No.	Sugg'd Retail	Our Price
236/1235	£87.36	£53.99

3. 9ct Gold 4 Bar Gate Bracelet. With padlock fastener and safety chain. Length 7¼ inch.

Cat. No.	Sugg'd Retail	Our Price
236/1242	£100.63	£59.99

4. 9ct Gold 2 Bar Micro Link Gate Bracelet. With bolt ring fastener and safety chain. Length 7¼ inch.

Cat. No.	Sugg'd Retail	Our Price
236/0841	£48.63	£31.99

5. 9ct Gold 3 Bar Micro Link Gate Bracelet. With padlock fastener and safety chain. Length 7 inch.

Cat. No.	Sugg'd Retail	Our Price
236/0858	£77.10	£39.99

6. 9ct Gold 3 Bar Fan Style Gate Bracelet. With padlock fastener and safety chain. Length 7¼ inch.

Cat. No.	Sugg'd Retail	Our Price
236/0360	£80.08	£44.99

7. 9ct Gold 3 Bar Gate Bracelet. With padlock fastener and safety chain. Length 7 inch.

Cat. No.	Sugg'd Retail	Our Price
236/1228	£79.35	£52.99

8. 9ct Gold 5 Bar Micro Link Gate Bracelet. With padlock fastener and safety chain. Length 7 inch.

Cat. No.	Sugg'd Retail	Our Price
236/1259	£114.87	£68.99

9. 9ct Gold 6 Bar Micro Link Gate Bracelet. With padlock fastener and safety chain. Length 7¼ inch.

Cat. No.	Sugg'd Retail	Our Price
236/0188	£137.46	£78.99

10. 9ct Gold Belcher Chain Identity Bracelet. Length 7 inch.

Cat. No.	Sugg'd Retail	Our Price
236/0339	£18.95	£13.99

11. 9ct Gold Fancy Identity Bracelet. Length 7 inch.

Cat. No.	Sugg'd Retail	Our Price
236/0346	£47.25	£34.99

12. 9ct Gold Fancy Identity Bracelet. Length 7 inch.

Cat. No.	Sugg'd Retail	Our Price
236/0793	£53.00	£37.99

13. Gents' 9ct Gold Identity Bracelet. Curb chain design. Length 8 inch.

Cat. No.	Sugg'd Retail	Our Price
236/0827	£146.73	£99.99

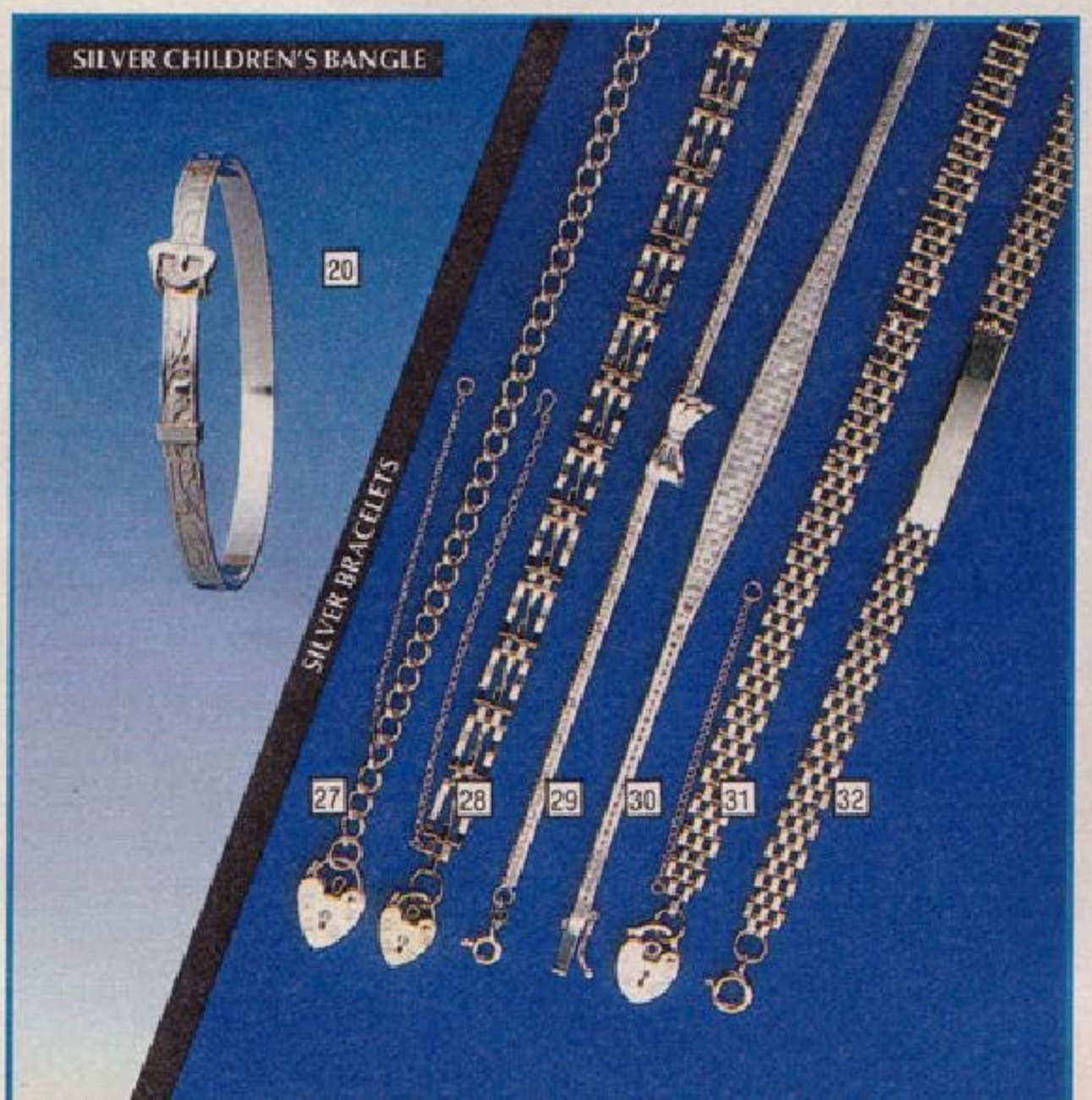

14. Sterling Silver Diamond Cut Slave Bangle. Width 2mm.

Cat. No.	Sugg'd Retail	Our Price
236/0669	£5.70	£3.99

15. Sterling Silver Diamond Cut Slave Bangle. Width 3mm.

Cat. No.	Sugg'd Retail	Our Price
236/0676	£6.60	£4.99

16. Sterling Silver Diamond Cut Slave Bangle. Width 4mm.

Cat. No.	Sugg'd Retail	Our Price
236/0683	£8.55	£5.99

17. Sterling Silver Embossed Slide Bangle.

Cat. No.	Sugg'd Retail	Our Price
236/0023	£10.76	£7.99

18. Sterling Silver Diamond Cut Bangle.

Cat. No.	Sugg'd Retail	Our Price
236/0487	£11.37	£7.99

19. Sterling Silver Russian Style Hollow Bangle.

Cat. No.	Sugg'd Retail	Our Price
236/0690	£32.49	£23.99

20. Sterling Silver Patterned Adjustable Children's Bangle.

Cat. No.	Sugg'd Retail	Our Price
236/0470	£8.45	£5.99

21. Sterling Silver Herringbone Bracelet. Length 7 inch.

Cat. No.	Sugg'd Retail	Our Price
236/0449	£2.70	£1.99

22. Sterling Silver "Paper" Chain Bracelet. Length 7 inch.

Cat. No.	Sugg'd Retail	Our Price
236/0494	£3.21	£2.49

23. Sterling Silver Fancy Elephant Design Bracelet. Length 7 inch.

Cat. No.	Sugg'd Retail	Our Price
236/0621	£4.55	£2.99

24. Sterling Silver Heart Design Herringbone Bracelet. Length 7 inch.

Cat. No.	Sugg'd Retail	Our Price
236/0607	£5.40	£3.99

25. Sterling Silver Identity Bracelet. Rope chain design. Length 6½ inch.

Cat. No.	Sugg'd Retail	Our Price
236/0456	£6.10	£4.99

26. Sterling Silver Hollow Rope Bracelet. Length 7 inch.

Cat. No.	Sugg'd Retail	Our Price
236/0250	£7.35	£5.99

27. Sterling Silver Charm Bracelet. Padlock fastener with safety chain. Length 7 inch.

Cat. No.	Sugg'd Retail	Our Price
236/0243	£8.25	£6.99

28. Sterling Silver 3 Bar Gate Bracelet. With padlock fastener and safety chain. Length 7 inch.

Cat. No.	Sugg'd Retail	Our Price
236/0463	£15.60	£9.99

29. Sterling Silver Herringbone Bracelet with Bow. Length 7 inch.

Cat. No.	Sugg'd Retail	Our Price
236/0638	£5.55	£3.99

30. Sterling Silver Brick Textured Bracelet. Length 7 inch.

Cat. No.	Sugg'd Retail	Our Price
236/0614	£14.70	£9.99

31. Sterling Silver Brick Gate Bracelet. Padlock fastener with safety chain. Length 7 inch.

Cat. No.	Sugg'd Retail	Our Price
236/0652	£17.97	£11.99

32. Sterling Silver Identity Bracelet. Brick design. Length 7 inch.

Cat. No.	Sugg'd Retail	Our Price
236/0645	£16.35	£10.99

All lengths quoted are approximate.

STERLING SILVER JEWELLERY

1. Sterling Silver "I Love You" Spinner Pendant. Chain length 18 inch.

Cat. No.	Sugg'd Retail	Our Price
234/1286	£7.30	£4.99

2. Sterling Silver Bear Pendant. Chain length 16 inch.

Cat. No.	Sugg'd Retail	Our Price
234/1114	£6.50	£4.99

3. Sterling Silver Clown Initial Pendant. Chain length 16 inch. Please state initial required and allow up to 14 days for delivery.

Cat. No.	Sugg'd Retail	Our Price
234/0421	£6.95	£4.79

4. Sterling Silver Single Stone Cubic Zirconia Ring. With double heart shoulders. (Smallest size available G.)

Cat. No.	Sugg'd Retail	Our Price
231/1900	£6.45	£4.99

TO ENSURE DELIVERY OF RINGS FOR CHRISTMAS PLEASE ORDER BY 10TH DECEMBER 1986

9. Sterling Silver Centre Oval Sapphire and Cubic Zirconia Cluster Ring.

Cat. No.	Sugg'd Retail	Our Price
231/0918	£25.95	£18.99

10. Sterling Silver 3 Tier Sapphire and Cubic Zirconia Cluster Ring.

Cat. No.	Sugg'd Retail	Our Price
231/0901	£24.90	£17.99

11. Sterling Silver Sapphire and Cubic Zirconia Half Hoop Eternity Ring. (Available in sizes J to S only.)

Cat. No.	Sugg'd Retail	Our Price
231/0042	£24.30	£15.99

12. Sterling Silver Garnet and Cubic Zirconia Cluster Ring. (Available in sizes I to T only.)

Cat. No.	Sugg'd Retail	Our Price
231/0035	£22.30	£12.99

13. Sterling Silver Fancy Knot Ring.

Cat. No.	Sugg'd Retail	Our Price
231/1137	£4.65	£3.79

14. Sterling Silver Keeper Ring.

Cat. No.	Sugg'd Retail	Our Price
231/1027	£7.14	£4.99

15. Sterling Silver Wishbone Ring. Set with a single sapphire.

Cat. No.	Sugg'd Retail	Our Price
231/1144	£6.65	£4.49

16. Sterling Silver Ring. Interlocking hearts pattern.

Cat. No.	Sugg'd Retail	Our Price
231/1151	£6.45	£4.99

17. Sterling Silver Buckle Ring. Set with 4 cubic zirconia stones. (Smallest size available G.)

Cat. No.	Sugg'd Retail	Our Price
231/1917	£13.59	£9.99

5. Sterling Silver Single Stone Cubic Zirconia Ring.

Cat. No.	Sugg'd Retail	Our Price
231/0891	£11.70	£8.99

6. Centre Sapphire and Cubic Zirconia Cluster Ring. Sterling silver shank with hearts motif.

Cat. No.	Sugg'd Retail	Our Price
231/0884	£12.95	£9.99

7. Sterling Silver Sapphire and Cubic Zirconia Cluster Ring. Set with centre sapphire and 6 cubic zirconia stones. Diamond cut shoulders. (Available in sizes I to T only.)

Cat. No.	Sugg'd Retail	Our Price
231/1924	£15.00	£12.99

8. Sterling Silver Cubic Zirconia and Sapphire Double Cluster Ring. (Smallest size available H.)

Cat. No.	Sugg'd Retail	Our Price
231/0028	£15.55	£9.99

29. Sterling Silver Bow Design Earrings with Crystal Drop.

Cat. No.	*Sugg'd Retail*	Our Price
233/2226	*£7.84*	£4.79

30. Sterling Silver Bow with Imitation Crystal Drop Pendant. Chain length 16 inch.

Cat. No.	*Sugg'd Retail*	Our Price
234/1042	*£6.58*	£3.99

31. Set of 3 Sterling Silver Earrings. Set comprises large knot, fan stud and wire spiral drops. In an attractive presentation box.

Cat. No.	*Sugg'd Retail*	Our Price
233/2408	*£10.50*	£5.99

32. Set of 3 Sterling Silver Earrings. Set comprises leaf and simulated pearl drops, hoop and simulated pearl drops and fancy filigree and simulated pearl drops. In an attractive presentation box.

Cat. No.	*Sugg'd Retail*	Our Price
233/1007	*£12.40*	£7.99

All lengths quoted are approximate.

Earrings are for pierced ears only. Please exercise caution, especially juniors, when pushing butterfly fastener on to stem of earring.

ELIZABETH DUKE

18. Set of 3 Sterling Silver Patterned Band Rings.

Cat. No.	*Sugg'd Retail*	Our Price
231/0341	*£9.99*	£6.99

19. Sterling Silver Wishbone Ring. Set with 9 sapphires.

Cat. No.	*Sugg'd Retail*	Our Price
231/1168	*£12.60*	£8.99

20. Presentation Boxed Sterling Silver Earrings. 3 pair set comprising "butterfly" studs "rabbit" studs and "bird" studs.

Cat. No.	*Sugg'd Retail*	Our Price
233/0895	*£7.66*	£5.49

21. Set of 3 Sterling Silver Earrings. Set comprises knot studs, heart drop earrings and leaf studs with real sapphires. In an attractive presentation box.

Cat. No.	*Sugg'd Retail*	Our Price
233/1605	*£13.30*	£7.99

22. Presentation Boxed Sterling Silver Earrings. 3 pair set comprising: tear shaped drops, simulated pearl drops and fancy half hoop earrings.

Cat. No.	*Sugg'd Retail*	Our Price
233/0871	*£6.93*	£4.99

23. Sterling Silver "I Love You" Heart Shaped Pendant. Chain length 16 inch. In an attractive presentation box.

Cat. No.	*Sugg'd Retail*	Our Price
234/1138	*£13.15*	£8.99

24. Sterling Silver "Horn of Life" Pendant and Earrings Set. Chain length 16 inch. In an attractive presentation box.

Cat. No.	*Sugg'd Retail*	Our Price
234/1121	*£7.95*	£5.99

25. Sterling Silver Hoop Earrings with Decorative Twisted Wire.

Cat. No.	*Sugg'd Retail*	Our Price
233/0981	*£3.99*	£2.79

26. Sterling Silver Large Twisted Hoop Earrings.

Cat. No.	*Sugg'd Retail*	Our Price
233/0833	*£3.13*	£2.69

27. Sterling Silver Victorian Style Bomb Drop Earrings.

Cat. No.	*Sugg'd Retail*	Our Price
233/3005	*£5.99*	£3.49

28. Sterling Silver Heart Shaped Diamond Cut Stud Earrings.

Cat. No.	*Sugg'd Retail*	Our Price
233/3012	*£5.95*	£3.99

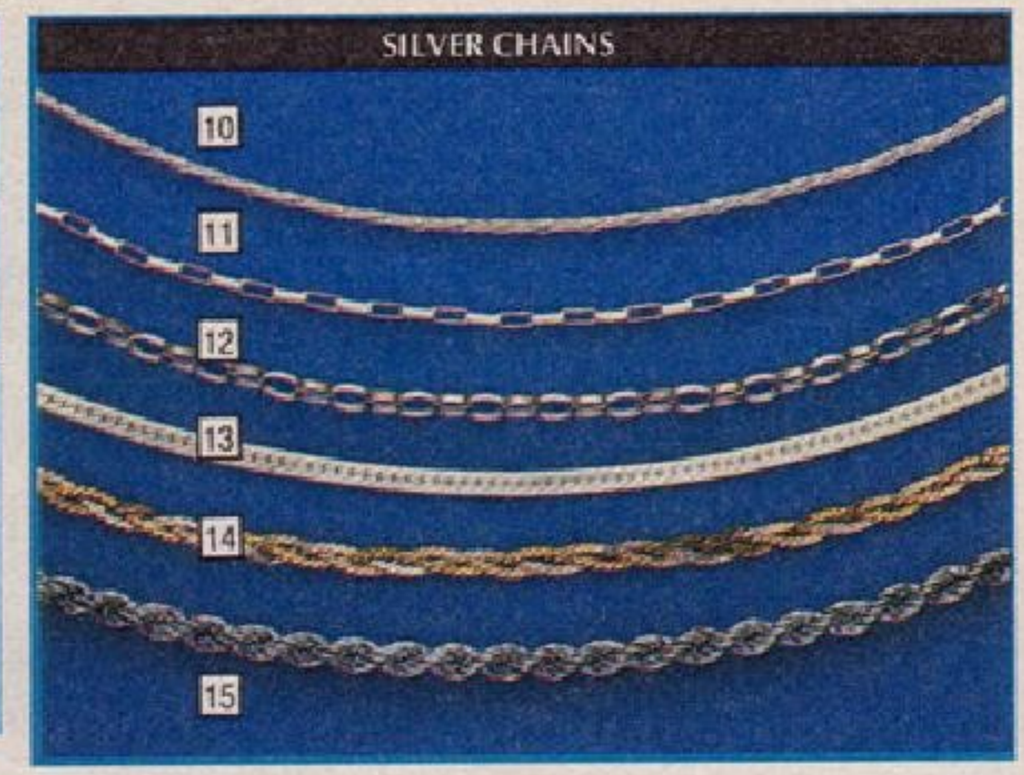

1. Sterling Silver Plaited Foxtail Necklet. Length 16 inch.

Cat. No.	Sugg'd Retail	Our Price
235/1104	£8.70	£6.99

2. Sterling Silver and 2 Colour Gold Plated Plaited Necklet. Length 16 inch.

Cat. No.	Sugg'd Retail	Our Price
235/1939	£20.70	£14.99

3. Sterling Silver V-Shaped Herringbone Necklet. Length 16 inch.

Cat. No.	Sugg'd Retail	Our Price
235/0349	£13.50	£9.99

4. Sterling Silver Bow and Tassel Brooch. Petite bow with 2 diamond cut herringbone tassels.

Cat. No.	Sugg'd Retail	Our Price
237/1256	£3.77	£2.99

5. Sterling Silver Filigree "Butterfly" Brooch.

Cat. No.	Sugg'd Retail	Our Price
237/0037	£11.93	£8.99

6. Sterling Silver "Pussy Cat" Brooch.

Cat. No.	Sugg'd Retail	Our Price
237/1263	£13.62	£9.99

7. Sterling Silver Single Stone Cubic Zirconia Pendant. Chain length 16 inch.

Cat. No.	Sugg'd Retail	Our Price
234/0720	£5.15	£3.99

8. Sterling Silver Oval Sapphire and Cubic Zirconia Cluster Pendant. Chain length 16 inch.

Cat. No.	Sugg'd Retail	Our Price
234/0971	£22.60	£13.49

9. Sterling Silver Sapphire and Cubic Zirconia Cluster Pendant. Chain length 16 inch.

Cat. No.	Sugg'd Retail	Our Price
234/0737	£16.35	£9.99

10. Sterling Silver Twisted Foxtail Chain. Length 16 inch.

Cat. No.	Sugg'd Retail	Our Price
235/2017	£3.69	£2.99

11. Sterling Silver "Paper Chain" Style Chain. Length 18 inch.

Cat. No.	Sugg'd Retail	Our Price
235/2000	£4.56	£3.99

12. Sterling Silver Belcher Chain. Length 20 inch.

Cat. No.	Sugg'd Retail	Our Price
235/1465	£5.75	£4.99

13. Sterling Silver Herringbone Chain. Length 16 inch.

Cat. No.	Sugg'd Retail	Our Price
235/1922	£5.85	£4.49

14. Sterling Silver 3 Coloured Plaited Necklet. Length 16 inch.

Cat. No.	Sugg'd Retail	Our Price
235/1472	£7.95	£5.99

15. Sterling Silver Hollow Rope Chain. Length 17½ inch.

Cat. No.	Sugg'd Retail	Our Price
235/1506	£19.80	£14.99

16. Sterling Silver 3 Row Haematite and Cultured Fresh Water Pearl Necklet. Length 16 inch.

Cat. No.	Sugg'd Retail	Our Price
235/2048	£24.00	£16.99

All lengths quoted are approximate.

17. Sterling Silver Fancy Heart Necklet. With 7 graduated hearts on a figaro chain. Length 15½ inch.

Cat. No.	Sugg'd Retail	Our Price
235/2062	£17.10	£12.99

18. Sterling Silver Plaited Herringbone Necklet with Bow. Overall length 16 inch.

Cat. No.	Sugg'd Retail	Our Price
235/2055	£23.85	£16.99

19. Sterling Silver Diamond Cut Herringbone Chain with Tassel. Length 16 inch.

Cat. No.	Sugg'd Retail	Our Price
235/2024	£9.90	£7.99

20. Sterling Silver Diamond Cut Herringbone Necklet. With bow and tassel. Overall length including tassel 19 inch.

Cat. No.	Sugg'd Retail	Our Price
235/2031	£11.94	£9.99

21. Sterling Silver Hand Engraved Heart Shaped Pendant. Chain length 18 inch.

Cat. No.	Sugg'd Retail	Our Price
234/0342	£5.25	£3.79

22. Sterling Silver Hand Engraved Locket. Chain length 18 inch.

Cat. No.	Sugg'd Retail	Our Price
234/0751	£9.30	£6.79

23. Sterling Silver Hand Engraved Oval Locket. Chain length 18 inch.

Cat. No.	Sugg'd Retail	Our Price
234/1028	£9.05	£6.99

24. Silver "Love Knot" Cross. Chain length 16 inch.

Cat. No.	Sugg'd Retail	Our Price
234/1107	£10.30	£3.99

25. Sterling Silver Diamond Cut Cross. Chain length 18 inch.

Cat. No.	Sugg'd Retail	Our Price
234/0768	£7.00	£4.99

26. Sterling Silver Crucifix. With rope chain length 18 inch.

Cat. No.	Sugg'd Retail	Our Price
234/0775	£6.98	£5.49

27. Sterling Silver St. Christopher Pendant. Diamond cut finish. Chain length 18 inch.

Cat. No.	Sugg'd Retail	Our Price
234/0782	£4.54	£3.49

28. Sterling Silver Heart Shaped Diamond Cut St. Christopher Pendant. Chain length 16 inch.

Cat. No.	Sugg'd Retail	Our Price
234/0407	£7.35	£4.99

29. Sterling Silver Round Diamond Cut St. Christopher. Chain length 16 inch.

Cat. No.	Sugg'd Retail	Our Price
234/1035	£8.25	£5.99

30. Sterling Silver Square Shaped St. Christopher Pendant. Diamond cut edge. Chain length 18 inch.

Cat. No.	Sugg'd Retail	Our Price
234/0799	£8.91	£6.49

31. Sterling Silver Round St. Christopher Pendant with Belcher Chain. Length 18 inch.

Cat. No.	Sugg'd Retail	Our Price
234/0809	£10.00	£7.49

32. Design Philipp Jewel Case. Automatic tray and drawer, necklace bar and pocket. Simulated leather covering. Size 12 x 8¼ x 5¼ inch.

Cat. No.	Sugg'd Retail	Our Price
260/3254	£29.75	£14.99

33. Design Philipp Musical Jewel Case. Ivory coloured exterior with red lining. Automatic lift-up tray. Revolving ballerina. Fitted lock. Size 10¼ x 8 x 3½ inch.

Cat. No.	Sugg'd Retail	Our Price
260/0192	£23.25	£11.99

34. Mele Jewel Case. Automatic tray and drawer. Necklace bar and pocket. Simulated leather covering. Fitted lock. Size 12½ x 8 x 8½ inch.

Cat. No.	Sugg'd Retail	Our Price
260/1610	£34.49	£17.99

35. Mele Wooden Jewel Box. Attractive inlaid lid. Contains necklace bar and separate compartments for your jewellery. Suitable for dressing table or travelling. Size 11 x 7½ x 2½ inch.

Cat. No.	Sugg'd Retail	Our Price
260/3821	£18.55	£9.99

36. Design Philipp Black Jewel Case. With mirror fitted in lid. Interior lined in quality flock. Automatic lift-up tray with compartments. Fitted lock. Size 10½ x 7 x 3½ inch.

Cat. No.	Sugg'd Retail	Our Price
260/0879	£15.75	£9.99

37. Design Philipp Jewel Case. A deluxe case finished in simulated leather. Complete with lift-out tray which folds to become a travel jewel case. Size 12 x 8⅛ x 4⅜ inch.

Cat. No.	Sugg'd Retail	Our Price
260/3443	£42.25	£21.99

38. Design Philipp Travelling Jewel Case and Matching Earring Caddy. Covered in burgundy suedette. The main case can be used for chains and larger items, the small caddy for earrings and rings. Attractively gift boxed together.

Cat. No.	Sugg'd Retail	Our Price
260/4150	£13.95	£8.99

39. Mele Wooden Jewel Box. Attractively lined with three handy pouches in lid. Useful compartments for all your jewellery with pull-out drawer for extra space. Size 5¼ x 7¼ x 11½ inch.

Cat. No.	Sugg'd Retail	Our Price
260/4961	£29.99	£18.99

40. Solid Wood Jewellery Wardrobe. Beautifully shaped cut glass doors. Carved wood surround encloses main storage area. 2 chain carousels hold up to 16 necklaces. Suedene covered compartments for rings and brooches etc. Additional wooden fronted drawer at base for further storage. Size 9 x 11¾ x 5 inch.

Cat. No.	Sugg'd Retail	Our Price
260/6086	£38.50	£22.99

41. Design Philipp "Pierrot" Jewel Case. Suedette lined interior with ring and chain compartments. Featuring the popular "Pierrot" design. Size 7¾ x 5 x 2 inch.

Cat. No.	Sugg'd Retail	Our Price
260/4143	£8.95	£4.99

42. Design Philipp Musical Jewel Case. Revolving ballerina. Size 5¾ x 4 x 3½ inch.

Cat. No.	Sugg'd Retail	Our Price
260/3096	£8.75	£4.99

10. Seiko Gents' Quartz Ana/Digi Watch. Stainless steel case and bracelet. Digital functions: dual time zone, alarm, stop-watch, month/day/date. Back light. Hardlex scratch resistant glass. Water resistant.

Cat. No.	Rec. Retail	Our Price
251/3605	£59.50	£47.99

11. Seiko Gents' Quartz Analogue Date Watch. Gold plated case. Hardlex scratch resistant glass. Leather strap.

Cat. No.	Rec. Retail	Our Price
251/4037	£72.50	£52.99

Water resistant watches have been tested to a minimum depth of 24 metres unless otherwise stated.

Our suppliers adopt a policy of continuous improvement. Hence there may be during the life of the catalogue, minor variations in models, specifications and colours.

1. Seiko Ladies' Quartz Analogue Watch. Gold plated case and bracelet. Distinctive brown dial.

Cat. No.	Rec. Retail	Our Price
251/3650	£65.00	£44.99

2. Seiko Ladies' Quartz Analogue Watch. Gold plated case and bracelet.

Cat. No.	Rec. Retail	Our Price
251/3643	£65.00	£44.99

3. Seiko Ladies' Quartz Analogue Watch. Gold plated case and bracelet. Hardlex scratch resistant glass. Adjustable bracelet.

Cat. No.	Rec. Retail	Our Price
251/4099	£105.00	£72.99

4. Seiko Ladies' Quartz Analogue Watch. Square gold plated case and bracelet.

Cat. No.	Rec. Retail	Our Price
251/4082	£79.50	£54.99

5. Seiko Ladies' Quartz Analogue Watch. Gold plated case. Hardlex scratch resistant glass. Integral bracelet.

Cat. No.	Rec. Retail	Our Price
251/4109	£110.00	£76.99

6. Seiko Gents' Quartz Analogue Watch. Gold plated case and bracelet. Hardlex scratch resistant glass.

Cat. No.	Rec. Retail	Our Price
251/4075	£115.00	£78.99

7. Seiko Gents' Quartz Analogue Date Watch. Gold plated case and bracelet. Hardlex scratch resistant glass.

Cat. No.	Rec. Retail	Our Price
251/4068	£99.50	£69.99

8. Seiko Gents' Quartz Ana/Digi Watch. Gold plated case and bracelet. Digital functions: dual time zone, alarm, stop-watch, month/day/date. Back light. Hardlex scratch resistant glass. Water resistant.

Cat. No.	Rec. Retail	Our Price
251/3629	£89.50	£69.99

9. Seiko Gents' Quartz Ana/Digi Alarm Watch. Black/gold plated case and bracelet. Digital functions: alarm, stop-watch, automatic month/day/date calendar. Hardlex scratch resistant glass. Water resistant. Back light.

Cat. No.	Rec. Retail	Our Price
251/4044	£85.00	£59.99

12. Pulsar Ladies' Quartz Analogue Watch. Gold plated case, leather strap. Scratch resistant glass

Cat. No.	Rec. Retail	Our Price
251/4295	£34.95	£28.99

13. Pulsar Ladies' Quartz Analogue Watch. Gold plated case and bracelet.

Cat. No.	Rec. Retail	Our Price
251/4305	£38.95	£32.99

All quartz watches are dependent on batteries for their power source. Accordingly, customers returning watches with expired batteries will be charged for the fitting of replacements.

Pulsar

14. Pulsar Ladies' Quartz Analogue Watch. Gold plated case and bracelet. Black oval dial. Scratch resistant glass.

Cat. No.	Rec. Retail	Our Price
251/4329	£59.95	£49.99

15. Pulsar Ladies' Quartz Analogue Watch. Gold plated case and bracelet.

Cat. No.	Rec. Retail	Our Price
251/4312	£44.95	£37.99

16. Pulsar Gents' Quartz Analogue Watch. Gold plated case and bracelet. Scratch resistant glass

Cat. No.	Rec. Retail	Our Price
251/4271	£57.95	£47.99

17. Pulsar Gents' Quartz Analogue Date Watch. Gold plated case and bracelet. Black dial. Scratch resistant glass

Cat. No.	Rec. Retail	Our Price
251/4264	£59.95	£44.99

18. Seiko Gents' Quartz Analogue Day/Date Watch. Stainless steel case and bracelet. Dark dial. Water resistant

Cat. No.	Rec. Retail	Our Price
251/4020	£47.50	£34.99

19. Pulsar Gents' Quartz Analogue Watch. Gold plated case, black dial, leather strap. Scratch resistant glass

Cat. No.	Rec. Retail	Our Price
251/4240	£42.95	£34.99

20. Pulsar Gents' Quartz Analogue Date Watch. Gold plated case. Scratch resistant glass. Leather strap

Cat. No.	Rec. Retail	Our Price
251/4257	£49.95	£39.99

21. Pulsar Gents' Quartz Ana/Digi Watch. Stainless steel case and bracelet. Analogue: hours, minutes, seconds. Digital time: dual time zone, month/day/date, alarm. Elapsed time measurement. Scratch resistant glass. Water resistant to 100m

Cat. No.	Rec. Retail	Our Price
251/4288	£77.50	£64.99

QUARTZ
STOPWATCH
ALARM
LAP
BACKLIGHT
MUSICAL
WATER RESISTANT

SEIKO

Pulsar

Pulsar

Accurist

QUARTZ
STOPWATCH
ALARM
LAP
BACKLIGHT
MUSICAL
WATER RESISTANT

1. Accurist Ladies' Quartz Analogue Watch. Gold plated case. Leather faced strap. Stone set on dial at 12 o'clock.

Cat. No.	Sugg'd Retail	Our Price
251/4219	£38.90	£29.99

2. Accurist Ladies' Quartz Analogue Watch. Gold plated case. Leather faced strap. Stone set at 12 o'clock.

Cat. No.	Sugg'd Retail	Our Price
251/2864	£34.90	£26.99

3. Accurist Ladies' Quartz Analogue Watch. Gold plated case. Leather faced strap.

Cat. No.	Sugg'd Retail	Our Price
251/2871	£37.90	£28.99

4. Accurist Ladies' Quartz Analogue Watch. Gold plated case and integral bracelet. Stone set at 12 o'clock.

Cat. No.	Sugg'd Retail	Our Price
251/2888	£44.90	£32.99

5. Accurist Ladies' Quartz Analogue Watch. Brown oblong face. Gold plated case and bracelet.

Cat. No.	Sugg'd Retail	Our Price
251/2905	£64.90	£46.99

6. Accurist Gents' Quartz Analogue Date Watch. Gold plated case and integral bracelet. 2 tone champagne dial.

Cat. No.	Sugg'd Retail	Our Price
251/4192	£59.90	£44.99

7. Accurist Gents' Quartz Analogue Watch. Gold plated case and bracelet.

Cat. No.	Sugg'd Retail	Our Price
251/2833	£49.90	£37.99

8. Accurist Gents' Quartz Analogue Watch. Gold plated case and leather faced strap.

Cat. No.	Sugg'd Retail	Our Price
251/4178	£36.90	£28.99

9. Accurist Gents' Quartz Analogue Watch. Gold plated case. Leather faced strap.

Cat. No.	Sugg'd Retail	Our Price
251/2826	£38.90	£29.99

10. Accurist Gents' Quartz Analogue Date Watch. Gold plated case. Leather faced strap.

Cat. No.	Sugg'd Retail	Our Price
251/4185	£42.90	£34.99

11. Accurist Gents' Quartz Analogue Date Watch. Gold plated case and bracelet.

Cat. No.	Sugg'd Retail	Our Price
251/2840	£57.90	£44.99

Water resistant watches have been tested to a minimum depth of 24 metres unless otherwise stated.

Our suppliers adopt a policy of continuous improvement. Hence there may be during the life of the catalogue, minor variations in models, specifications and colours.

Accurist

12. Accurist Ladies' Quartz Analogue Watch. Gold plated case and integral bracelet with rose pattern motif.

Cat. No.	Sugg'd Retail	Our Price
251/4226	£52.90	£41.99

13. Accurist Ladies' Quartz Analogue Watch. Gold plated case and bracelet. Diamond on black dial at 12 o'clock.

Cat. No.	Sugg'd Retail	Our Price
251/4233	£59.90	£44.99

14. Accurist Ladies' Quartz Analogue Watch. Heart shaped face. Gold plated case and integral bracelet.

Cat. No.	Sugg'd Retail	Our Price
251/2895	£52.90	£39.99

15. Citizen Ladies' Quartz Analogue Watch. Gold plated case and bracelet, stainless steel back.

Cat. No.	Rec. Retail	Our Price
251/4161	£57.50	£39.99

16. Citizen Ladies' Quartz Analogue Watch. Gold plated case and bracelet. Black dial with sweep second hand. Stainless steel case back.

Cat. No.	Rec. Retail	Our Price
251/4154	£47.50	£33.99

17. Accurist Gents' Quartz Analogue Watch. Gold plated case and integral mesh bracelet. Diamond at 12 o'clock. Black dial.

Cat. No.	Sugg'd Retail	Our Price
251/4202	£79.90	£59.99

18. Accurist Gents' Quartz Ana/Digi Watch. Gold plated case and bracelet. Analogue: hours, minutes. Digital: time, date, alarm and countdown timer.

Cat. No.	Sugg'd Retail	Our Price
251/2857	£64.90	£49.99

19. Citizen Gents' Quartz Analogue Watch. Gold plated case with stainless steel back on a leather strap.

Cat. No.	Rec. Retail	Our Price
251/4116	£44.50	£31.99

CITIZEN

20. Citizen Gents' Quartz Analogue Watch. Gold plated case and bracelet. Stainless steel case back.

Cat. No.	Rec. Retail	Our Price
251/4123	£62.50	£44.99

21. Citizen Gents' Ana/Digi Alarm Watch. Black resin case and strap. Thermometer with memory, 3 time readouts, stopwatch. Digital 12/24 hour mode. Alarm with monitor, hourly chime. Backlight.

Cat. No.	Rec. Retail	Our Price
251/4130	£92.50	£64.99

22. Citizen Gents' Digital Colour Graphic Watch. Black resin case and strap. Functions: calendar, alarm, stopwatch to 1/100th sec. Countdown timer, hourly chime. 12/24 hour. Backlight. Water resistant to 30m.

Cat. No.	Rec. Retail	Our Price
251/4147	£42.25	£29.99

All quartz watches are dependent on batteries for their power source. Accordingly, customers returning watches with expired batteries will be charged for the fitting of replacements.

QUARTZ
STOPWATCH
ALARM
LAP
BACKLIGHT
MUSICAL
WATER RESISTANT

CASIO

AVIA

LORUS QUARTZ

1. Lorus Ladies' Quartz Fashion Watch. White/pink resin case and strap, with white bezel. Water resistant. Crown at 2 o'clock.

Cat. No.	Sugg'd Retail	Our Price
251/4848	£17.95	£14.99

2. Casio Ladies' Quartz Analogue Watch. White resin case and strap. Water resistant.

Cat. No.	Rec. Retail	Our Price
251/3777	£19.95	£17.95

3. Casio Ladies' Quartz Analogue Watch. Pastel pink and green resin case and strap.

Cat. No.	Rec. Retail	Our Price
251/4570	£21.95	£18.95

4. Avia Ladies' Quartz Analogue Watch. White resin case and strap with stainless steel back. White dial with red heart and imitation stone. Scratch resistant glass, water resistant to 30m.

Cat. No.	Rec. Retail	Our Price
251/3832	£24.95	£19.99

5. Avia Ladies' Quartz Analogue Fashion Watch. White PVC coated case and resin strap, stainless steel back. Scratch resistant glass, water resistant to 30m.

Cat. No.	Rec. Retail	Our Price
251/2527	£24.95	£19.99

6. Hermes Ladies' Fashion Watch. Jewelled movement. Gilt case, steel back. White leather strap. White dial with seven interchangeable coloured bezels (supplied). Screw fitting action. Presentation boxed.

Cat. No.	Rec. Retail	Our Price
251/3461	£24.99	£15.99

7. Kelton Ladies' Quartz Analogue "K'Watch" by Timex. White resin case and strap. Shock and water resistant.

Cat. No.	Rec. Retail	Our Price
251/3698	£19.95	£14.99

8. Timex Ladies' "Watercolors" Fashion Watch. Satin finished aluminium case and bezel. White resin strap. Stainless steel case back. Sweep second hand, coloured dial. Shock and water resistant.

Cat. No.	Rec. Retail	Our Price
251/4408	£21.95	£16.99

9. "Smash" Ladies' Quartz Fashion Watch. Anodised aluminium case, steel back. Matching white, blue and pink strap. Water resistant. Shock protected, moving heart on dial.

Cat. No.	Rec. Retail	Our Price
251/4752	£28.95	£19.99

10. Hermes Ladies' Fashion Watch. Gold plated case. Leather strap. Swarovski crystals set on dial. Jewelled mechanical movement.

Cat. No.	Rec. Retail	Our Price
251/4927	£29.95	£21.99

11. Limit Ladies' Quartz Analogue Watch. Gold plated case, stainless steel back. White bezel and dial. Leather strap.

Cat. No.	Rec. Retail	Our Price
251/3959	£29.95	£19.99

KELTON k'watch

TIMEX

SMASH!

Hermes

Limit

swatch

swatch

Swatch Gents' and Ladies' Quartz Analogue Watches. Resin case and strap. Swiss made. Easy battery change. Shock resistant, water resistant to 30m. See local showroom for details.

12.	Cat. No. 253/0327	Our Price £24.00
13.	Cat. No. 253/0334	Our Price £24.00
14.	Cat. No. 253/0437	Our Price £24.00
15.	Cat. No. 253/0372	Our Price £24.00
16.	Cat. No. 253/0413	Our Price £24.00
17.	Cat. No. 253/0444	Our Price £24.00

Our suppliers adopt a policy of continuous improvement. Hence there may be during the life of the catalogue, minor variations in models, specifications and colours.

18. Hermes Ladies' Bangle Watch. Jewelled movement. Gold plated case and bangle frame. Ivory coloured dial and bangle inserts.

Cat. No.	Rec. Retail	Our Price
251/3454	£17.95	£11.99

19. Avia "Turbo" Gents' Quartz Analogue Date Watch. Black metal case and resin strap with fashionable red stripe. Scratch resistant glass, water resistant to 30m.

Cat. No.	Rec. Retail	Our Price
251/4013	£24.95	£19.99

20. Nissan Gents' Quartz Analogue Sports Date Watch. Luminous hands and dial index. Water resistant to 50m.

Cat. No.	Sugg'd Retail	Our Price
251/1470	£35.00	£19.99

21. Beta LCD Stop-Watch. Digital display, 1/100th second stop-watch with lap, counting to 1 hour maximum. Incorporates clock with hours, minutes, seconds, month and date which operates independently of stop-watch.

Cat. No.	Sugg'd Retail	Our Price
251/1171	£19.95	£9.99

All quartz watches are dependent on batteries for their power source. Accordingly, customers returning watches with expired batteries will be charged for the fitting of replacements.

AVIA TURBO

Hermes

NISSAN

BETA

9. Timex Gents' Quartz Analogue Date Watch. Black resin case and strap. Water and shock resistant.

Cat. No.	Rec. Retail	Our Price
251/1308	£19.95	£14.49

10. Timex Gents' Quartz Analogue Watch. Gold plated case. Stainless steel back. Leather strap.

Cat. No.	Rec. Retail	Our Price
251/4336	£23.95	£17.99

11. Timex Gents' Quartz Analogue Watch. Gold plated case with stainless steel back. Black rectangular dial. Leather strap.

Cat. No.	Rec. Retail	Our Price
251/4343	£26.95	£19.99

TIMEX

1. Timex Youngsters' Sports Watch. Resin case, washable nylon strap. Shock and water resistant.

Cat. No.	Rec. Retail	Our Price
251/3021	£13.95	£9.99

2. Timex Children's Time Tutor Watch. Fully figured dial with second hand. Blue inner ring features minutes past the hour, red ring minutes to the hour. Chrome plated case with red plastic strap. Water resistant.

Cat. No.	Rec. Retail	Our Price
250/9509	£14.95	£10.99

3. Timex Ladies' Quartz Analogue Watch. Gold plated case. Leather strap.

Cat. No.	Rec. Retail	Our Price
251/4422	£24.95	£18.99

4. Timex Ladies' Quartz Analogue Watch. Gold plated case. Gilt hands. Leather strap.

Cat. No.	Rec. Retail	Our Price
251/4415	£21.95	£16.99

5. Timex Ladies' Quartz Analogue Watch. Gold plated case. Black oval dial. Gilt hands. Leather strap.

Cat. No.	Rec. Retail	Our Price
251/4439	£24.95	£19.99

6. Timex Gents' Quartz Analogue Alarm Watch. Gold plated case and hands. Daily alarm. Leather strap. Water resistant.

Cat. No.	Rec. Retail	Our Price
251/4374	£45.95	£34.99

7. Timex Gents' Quartz Analogue Date Watch. Gold plated case. Adjustable gilt expanding bracelet.

Cat. No.	Rec. Retail	Our Price
251/4367	£29.95	£23.99

8. Timex Gents' Watch. Gold plated case. Adjustable bracelet. Water resistant.

Cat. No.	Rec. Retail	Our Price
251/1315	£23.95	£17.99

QUARTZ
STOPWATCH
ALARM
LAP
BACKLIGHT
MUSICAL
WATER RESISTANT

TIMEX

12. Timex Ladies' Watch. Gold plated case with integral, fully adjustable bracelet.

Cat. No.	Rec. Retail	Our Price
250/9365	£26.95	£19.99

13. Timex Ladies' Watch. Gold tone case and gilt bangle with black enamel inserts.

Cat. No.	Rec. Retail	Our Price
251/2637	£19.95	£14.99

14. Timex Ladies' Watch. Gold tone case. Black cable style bangle. No adjustment needed.

Cat. No.	Rec. Retail	Our Price
251/2967	£19.95	£14.99

15. Timex Ladies' Watch. Gold tone case. Cable style bangle. No adjustment needed.

Cat. No.	Rec. Retail	Our Price
251/2668	£19.95	£14.99

16. Timex Ladies' Watch. Gold tone case. Black and gold coloured cable style bangle. No adjustment needed.

Cat. No.	Rec. Retail	Our Price
251/4398	£22.95	£16.99

Water resistant watches have been tested to a minimum depth of 24 metres unless otherwise stated.

All quartz watches are dependent on batteries for their power source. Accordingly, customers returning watches with expired batteries will be charged for the fitting of replacements.

Our suppliers adopt a policy of continuous improvement. Hence there may be during the life of the catalogue, minor variations in models, specifications and colours.

17. Timex Gents' Quartz Ana/Digi Watch. Chrome plated case. Digital functions: 2nd time zone, 20 second daily alarm, hourly chime, 60 minute stop-watch to 1/100th second with start, stop and lap time. Month, date and day. 12/24 hour. Alarm tester. Am/pm indicators on 2nd time zone and alarm. Leather strap. Water and shock resistant.

Cat. No.	Rec. Retail	Our Price
251/4350	£29.95	£23.99

18. Timex Gents' "Marathon" Quartz Ana/Digi Watch. Grey resin case. Digital functions: second time zone, 20 second daily alarm, hourly chime, 60 minute stop-watch to 1/100th sec with start, stop and lap time. Month, date and day. 12/24 hour. Alarm tester. Am/pm indicators on 2nd time zone and alarm. Water and shock resistant.

Cat. No.	Rec. Retail	Our Price
251/2929	£28.95	£22.99

TIMEX

19. Timex Gents' "Marathon" Quartz Ana/Digi Watch. Black resin case. Digital functions: second time zone, 20 second daily alarm, hourly chime, 60 minute stop-watch to 1/100th sec with start, stop and lap time. Month, date and day. 12/24 hour. Alarm tester. Am/pm indicators on 2nd time zone and alarm. Water and shock resistant.

Cat. No.	Rec. Retail	Our Price
251/1597	£28.95	£22.99

20. Timex Gents' Quartz Ana/Digi Watch. Chrome case, stainless steel bracelet. Digital functions: 2nd time zone, 20 sec daily alarm, hourly chime, 60 minute stop-watch to 1/100th sec with start, stop and lap time. Month, date and day. 12/24 hour. Alarm tester. Am/pm indicators on 2nd time zone and alarm. Water and shock resistant.

Cat. No.	Rec. Retail	Our Price
251/1607	£39.95	£29.99

21. Timex Gents' Quartz Ana/Digi Watch. Gold plated case, adjustable bracelet. Digital functions: month, date and day, second time zone option, daily alarm, alarm tester, hourly chime, 60 minute stop-watch to 1/100th sec with start, stop and lap facility. 12/24 hour. Water and shock resistant.

Cat. No.	Rec. Retail	Our Price
251/2936	£45.95	£34.99

TIMEX

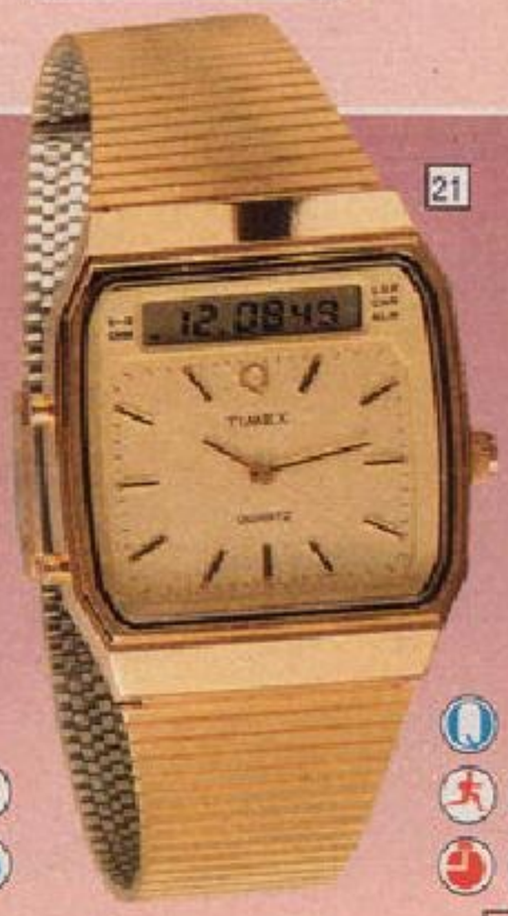

1

2

3

TIMEX

4

1. Timex Gents' "Marathon" Sports Quartz LCD Alarm/Chrono Watch. Black resin. Time plus day, date and month. Daily alarm, alarm tester and hourly chime. 12 hour stop-watch split to 1/100th sec with net, pause and lap times. 12/24 hour. Backlight. Water resistant.

Cat. No.	Rec. Retail	Our Price
251/1614	£12.95	£9.99

2. Timex Gents' "Triathlon" Sports Quartz LCD Watch. Black resin case. Time, day, date, am/pm. Two 16 hour stop-watch operations to 1/100th sec. Standard - pause, net, elapsed. Advanced - 99 lap count plus 8 lap recall. Three 10 hour countdown timers. Crescendo alarm, hourly chime. 12/24 hour. Back light. Water resistant to 50m. Shock resistant.

Cat. No.	Rec. Retail	Our Price
251/2950	£29.95	£23.99

3. Timex Ladies' 12 Digit "Triathlon" Chrono/Alarm/Timer Sports Quartz Memory LCD Watch. White resin case. Time, month, day, date, am/pm. Two 16 hour stop-watch operations to 1/100th sec. Standard-pause, net and elapsed time; advanced-99 lap count plus 8 lap recall. Three 10 hour countdown timers. Daily step-tone alarm. Hourly chime, 12/24 hour. Back light. Shock resistant, anti-magnetic, water resistant to 50m.

Cat. No.	Rec. Retail	Our Price
251/4446	£29.95	£23.99

4. Timex Ladies' Slimline LCD Watch. Gilt case, two-tone grey mask, matching strap. Hours, minutes, seconds plus date.

Cat. No.	Rec. Retail	Our Price
251/3014	£7.95	£6.49

5. Timex Ladies' "Marathon" Sports Quartz LCD Alarm/Chrono Watch. Beige resin case and strap. Normal time, day, date and month. 24 hour stop-watch to 1/100th sec with net, pause and lap times. Daily alarm, tester, hourly chime. 12/24 hour. Back light. Water resistant.

Cat. No.	Rec. Retail	Our Price
251/2620	£15.95	£12.45

6. Casio Ladies' LCD Watch. Fashionable white resin case and strap, with blue/white mask. Normal time plus date.

Cat. No.	Rec. Retail	Our Price
251/4587	£5.95	£4.99

7. Casio Ladies' LCD Watch. Pink/white resin case, pink strap. Normal time, plus date. Water resistant to 50m.

Cat. No.	Rec. Retail	Our Price
251/4594	£11.95	£9.95

8. Lorus Gents' Quartz Joggers LCD Watch. Black resin case and strap. Hours, mins, secs, month and calendar. Alarm. Jogger timing function, 60 to 200 pitches per minute. Stop-watch to 1/100th sec up to 12 hours. Timer in mins up to 60 mins. Water resistant. Back light.

Cat. No.	Sugg'd Retail	Our Price
251/4824	£16.95	£13.99

9. Lorus Gents' Quartz LCD Watch. Resin case and strap. Normal time plus day/date/month. 24 hour stop-watch with split time, alarm and hourly signal. Water resistant to 50m.

Cat. No.	Sugg'd Retail	Our Price
251/3571	£9.99	£7.99

10. Lorus Gents' LCD Alarm Watch. Normal time plus day/date/month. Daily alarm, countdown timer, 12 hour stop-watch to 1/100th sec. Dual timer 12/24 hour. Back light. Water resistant to 50m.

Cat. No.	Sugg'd Retail	Our Price
251/3935	£14.95	£11.99

11. Lorus Gents' LCD Watch. Black resin. Normal time plus day/date/month. 24 hour stop-watch with split time, alarm and hourly time signal. Water resistant.

Cat. No.	Sugg'd Retail	Our Price
251/3588	£7.99	£6.99

12. Lorus Gents' Solar Powered LCD Watch. Resin case and strap. Operates without battery, for up to 5 days without exposure to light, from fully charged state. 3 minute exposure to sunlight is required to recharge. Hours, mins, secs, month and date. Water resistant.

Cat. No.	Sugg'd Retail	Our Price
251/4817	£15.95	£12.99

5

6

7

CASIO

LORUS QUARTZ

8

9

10

11

12

TIMEX

13. Timex Gents' LCD Chrono/Alarm Watch. Normal time, day, date and month. 20 second daily alarm. 24 hour chrono to 1/100th second, pause, lap and net time. Alarm tester, hourly chime, 12/24 hour. Back light.

Cat. No.	*Rec. Retail*	Our Price
251/0543	*£9.95*	£7.99

14. Timex Gents' Touch Sensor LCD Calculator Watch. Black resin case and strap. Day, hours, mins, secs. 4 year self programming month/date calendar. Daily alarm, hourly chime. 1/100th sec stop-watch. Calculator; 12/24 hour. Water resistant.

Cat. No.	*Rec. Retail*	Our Price
251/4381	*£15.95*	£13.49

15. Timex Gents' "Marathon" Sports Quartz LCD Ana/Digi Chrono/Alarm Watch. Black resin case. Digital functions: normal time, day and date. 24 hour stop-watch to 1/100th sec with net, pause and split times. 24 hour countdown timer. Daily step tone alarm. Hourly chime. Dual time zone. Back light. Water resistant.

Cat. No.	*Rec. Retail*	Our Price
251/3674	*£29.95*	£21.99

16. Timex Gents' LCD Ana/Digi Chrono/Alarm Watch. Normal time in analogue and digital display plus day/date. 12 hour stop-watch to 1/100th sec with net, pause and lap times. Countdown timer. Alarm, alarm tester, hourly chime. Dual time zone. 12/24 hour. Back light. Adjustable bracelet.

Cat. No.	*Rec. Retail*	Our Price
250/9499	*£29.95*	£21.99

17. Casio Gents' LCD Watch. Resin case and strap. Time, day and date.

Cat. No.	*Rec. Retail*	Our Price
250/5187	*£5.95*	£4.99

18. Casio Gents' LCD Watch. Hours, minutes, seconds, month, day and date. Water resistant.

Cat. No.	*Rec. Retail*	Our Price
251/1755	*£8.95*	£6.95

19. Casio Gents' LCD Chrono/Alarm Watch. Resin case and strap. Time, date, 1/100th second stop-watch, hourly time signal, alarm. Back light. Water resistant.

Cat. No.	*Rec. Retail*	Our Price
250/4865	*£10.95*	£8.95

20. Casio Gents' LCD Alarm Watch. Black resin case and strap. Daily alarm 1/100th sec stop-watch with lap feature. 12/24 hour format. Back light. Water resistant to 50m.

Cat. No.	*Rec. Retail*	Our Price
251/4518	*£12.95*	£10.95

21. Casio Gents' LCD Alarm Watch. Resin case and strap. Time, day, date and month. 1/100th second stop-watch with lap feature and countdown timer. Back light. Water resistant to 50m.

Cat. No.	*Rec. Retail*	Our Price
251/0031	*£16.95*	£14.95

22. Casio LCD Divers' Watch. Resin case and strap. Time, day, date. Daily alarm. 1/100th second stop-watch with lap feature. Hourly time signal and countdown alarm. Back light. Water resistant to 200m.

Cat. No.	*Rec. Retail*	Our Price
251/1401	*£25.95*	£22.95

23. Casio Gents' "Sports Timer" LCD Alarm Watch. Black resin case and strap. Time, daily alarm. Stop-watch to 1/100th sec, countdown timer. Twin counter. 12/24 hour. Hourly time signal.

Cat. No.	*Rec. Retail*	Our Price
251/4549	*£24.95*	£21.95

All quartz watches are dependent on batteries for their power source. Accordingly, customers returning watches with expired batteries will be charged for the fitting of replacements.

Our suppliers adopt a policy of continuous improvement. Hence there may be during the life of the catalogue, minor variations in models, specifications and colours.

Water resistant watches have been tested to a minimum depth of 24 metres unless otherwise stated.

QUARTZ
STOPWATCH
ALARM
LAP
BACKLIGHT
MUSICAL
WATER RESISTANT

CASIO

CASIO

1. Casio Gents' Ultra Slim Calculator LCD Alarm Watch. Black resin case and strap. Normal time keeping plus calculator, daily alarm, dual time. Stop-watch to 1/100th sec.

Cat. No.	Rec. Retail	Our Price
251/4532	£22.95	£19.95

2. Casio LCD Calculator Chrono/Alarm Watch. Resin case and strap. Hours, minutes, seconds. Daily alarm, hourly chime, 12/24 hour, 1/100th second stop-watch with lap feature plus 8 digit calculator. Digital invader game.

Cat. No.	Rec. Retail	Our Price
251/0237	£17.95	£15.95

3. Casio Gents' LCD Calculator Data Bank Watch. Appointments schedule/ telephone number memory. 50 page memory, each up to 5 letters and 12 numbers. Password function. 8 digit calculator. Daily alarm, stop-watch to 1/100th sec. 12/24 hour. Back light.

Cat. No.	Rec. Retail	Our Price
251/3760	£38.95	£33.95

4. Casio Gents' "Data Bank" LCD Alarm Watch. Chrome case with stainless steel bracelet. Time, 50 page memory capacity shared between tele memo and schedule memo. Private password function, 8 digit calculator, daily alarm. Stop-watch to 1/100th sec. Hourly time signal. Back light.

Cat. No.	Rec. Retail	Our Price
251/4556	£44.95	£38.95

5. Casio Gents' Data Bank LCD Alarm Watch. Black resin case and strap. Time plus tele memo for 20 sets of telephone numbers. 3 daily alarms. Dual time, stop-watch to 1/100th sec. Countdown alarm, hourly time signal. 12/24 hour format. Back light. Water resistant to 50m.

Cat. No.	Rec. Retail	Our Price
251/4525	£26.95	£23.95

6. Casio "Data Bank Tele Memory" LCD Watch. Can store 50 sets of 6 letters and 12 numbers. 15 digit display. Daily alarm, 4 appointment alarms, stop-watch to 1/100th sec and countdown timer. Back light.

Cat. No.	Rec. Retail	Our Price
251/1810	£42.95	£36.95

7. Casio Gents' "Divers" LCD Alarm Watch. Black resin case and strap. Time, daily alarm, stop-watch to 1/100th sec with lap timer, countdown alarm. Back light. Shock resistant, water resistant to 200m.

Cat. No.	Rec. Retail	Our Price
251/4563	£42.95	£36.95

8. Casio Gents' LCD Chrono/Alarm Watch. Stainless steel case and bracelet. Time, day and date. 1/100th second stop-watch with lap facility. Countdown and daily alarm. Hourly time signal. Back light. Water resistant to 100m.

Cat. No.	Rec. Retail	Our Price
251/1432	£27.95	£24.95

9. Casio Gents' LCD Thermometer Alarm/Chrono Watch. Time plus 0-40°C thermometer. Thermo alarm, daily alarm, time signal, 1/100th sec stop-watch, 8 world time zones, 12/24 hour. Back light. Water resistant to 100m.

Cat. No.	Rec. Retail	Our Price
251/3100	£29.95	£26.95

10. Casio Gents' LCD Heli-Fighter Game Watch. Black resin case and strap. Time, daily alarm, hourly time signal and speed reaction heli-fighter game.

Cat. No.	Rec. Retail	Our Price
251/3997	£19.95	£17.95

11. Casio Gents' LCD Chrono/Alarm Watch. Chrome plated case, stainless steel back and bracelet. Time, day and date. Daily alarm, hourly time signal, 1/100th sec stop-watch with lap facility. Back light.

Cat. No.	Rec. Retail	Our Price
251/0055	£11.95	£9.95

Our suppliers adopt a policy of continuous improvement. Hence there may be during the life of the catalogue, minor variations in models, specifications and colours.

CASIO

12. Casio Gents' LCD 30 Melody Chrono/Alarm Watch. Time plus date. Daily alarm. 1/100th sec stop-watch plus 30 different melodies (Classics, Latin, Pop etc). Back light.

Cat. No.	Rec. Retail	Our Price
251/3117	£25.95	£22.95

13. Casio LCD Ana/Digi Chrono/Alarm Watch. Analogue: hours, mins, secs. Digital: 12/24 hour, daily alarm, stop-watch to 1/100th sec with lap feature. Countdown timer and dual time. Water resistant to 50m.

Cat. No.	Rec. Retail	Our Price
251/1793	£22.95	£19.95

14. Casio Gents' Quartz Analogue Watch. Black resin case and strap. Clip-on face safety guard for the sports person. Water resistant to 50m.

Cat. No.	Rec. Retail	Our Price
251/2606	£24.95	£21.95

All quartz watches are dependent on batteries for their power source. Accordingly, customers returning watches with expired batteries will be charged for the fitting of replacements.

QUARTZ
STOPWATCH
ALARM
LAP
BACKLIGHT
MUSICAL
WATER RESISTANT

15. Casio Gents' Quartz Analogue Alarm Watch. Black resin case and strap. Digital time, calendar and daily alarm display. Water resistant to 50m.

Cat. No.	Rec. Retail	Our Price
251/3722	£29.95	£26.95

16. Casio Gents' Analogue Date Watch. Chrome case with stainless steel bracelet.

Cat. No.	Rec. Retail	Our Price
251/4484	£29.95	£26.95

17. Casio Gents' Quartz Analogue Watch. Gold tone case with gold tone fully adjustable bracelet.

Cat. No.	Rec. Retail	Our Price
251/4477	£29.95	£26.95

18. Casio Gents' Quartz Analogue Date Watch. Gold tone case and bracelet. Stainless steel back.

Cat. No.	Rec. Retail	Our Price
251/1834	£30.95	£27.95

19. Casio Gents' Ana/Digi Chrono/ Alarm Watch. Chrome case, stainless steel bracelet. Digital: normal time, month, day and date. Stop-watch and daily alarm.

Cat. No.	Rec. Retail	Our Price
251/0732	£25.95	£22.95

20. Casio Gents' Ana/Digi Alarm Watch. Gold tone case with gold tone bracelet. Normal time. Digital time or date. Daily alarm. Stop-watch. Hourly time signal. Dual time, 12/24 hour format.

Cat. No.	Rec. Retail	Our Price
251/4453	£30.95	£27.95

21. Casio Gents' Ana/Digi Alarm Watch. Black resin case and strap. Normal time, digital time, date. Daily alarm. Stop-watch to 1/10 th sec. Dual time. Hourly time signal, 12/24 hour format.

Cat. No.	Rec. Retail	Our Price
251/4460	£25.95	£22.95

22. Casio Gents' Ana/Digi Alarm Watch. Gold tone case with gold tone stainless steel bracelet. Normal time, digital time, date. Daily alarm. Stop-watch to 1/10th sec. Hourly time signal, dual time, 12/24 hour format.

Cat. No.	Rec. Retail	Our Price
251/4491	£42.95	£36.95

8. Lorus Gents' Quartz Analogue Watch. Black resin case and strap. Water resistant.

Cat. No.	Sugg'd Retail	Our Price
251/4776	£14.95	£11.99

9. Lorus Gents' Quartz Analogue Watch. Gold plated case with leather strap.

Cat. No.	Sugg'd Retail	Our Price
251/4800	£18.95	£15.99

10. Lorus Gent's Quartz Analogue Watch. Gold plated case with leather strap.

Cat. No.	Sugg'd Retail	Our Price
251/3870	£24.95	£19.99

11. Lorus Gents' Quartz Analogue Watch. Gold tone case. Leather strap.

Cat. No.	Sugg'd Retail	Our Price
251/2125	£25.95	£19.99

1. Lorus Ladies' Quartz Analogue Watch. Gold plated case. Leather-look strap.

Cat. No.	Sugg'd Retail	Our Price
251/2060	£17.95	£14.99

2. Lorus Ladies' Quartz Analogue Watch. Gold plated case. Leather strap.

Cat. No.	Sugg'd Retail	Our Price
251/2077	£21.95	£18.99

3. Lorus Ladies' Quartz Analogue Watch. Gold plated case. Leather strap.

Cat. No.	Sugg'd Retail	Our Price
251/2046	£24.95	£19.99

4. Lorus Ladies' Quartz Analogue Watch. Gold plated case. Black dial. Leather strap.

Cat. No.	Sugg'd Retail	Our Price
251/3423	£19.95	£16.99

5. Lorus Ladies' Quartz Analogue Watch. Oval shaped. Gold plated case with leather strap.

Cat. No.	Sugg'd Retail	Our Price
251/3942	£26.95	£20.99

6. Lorus Nurses' Fob Watch. Chrome plated case. Sweep second hand. Specially developed chain means face always returns to a forward facing position.

Cat. No.	Sugg'd Retail	Our Price
251/4831	£17.95	£14.99

7. Lorus Gents' Quartz Analogue Watch. Chrome plated case, stainless steel bracelet. Time plus day/date. Water resistant.

Cat. No.	Sugg'd Retail	Our Price
251/2118	£19.95	£16.99

12. Lorus Ladies' Quartz Analogue Watch. Gold plated case. Leather strap.

Cat. No.	Sugg'd Retail	Our Price
251/4862	£29.95	£24.99

13. Lorus Ladies' Quartz Analogue Watch. Gold plated case and bracelet.

Cat. No.	Sugg'd Retail	Our Price
251/2053	£29.95	£22.99

14. Lorus Ladies' Quartz Analogue Watch. Gold plated case and bracelet.

Cat. No.	Sugg'd Retail	Our Price
251/4855	£27.95	£22.99

15. Lorus Ladies' Quartz Analogue Watch. Rectangular gold plated case and bracelet. Black dial with stone set at 12 o'clock.

Cat. No.	Sugg'd Retail	Our Price
251/4879	£39.95	£32.99

LORUS QUARTZ

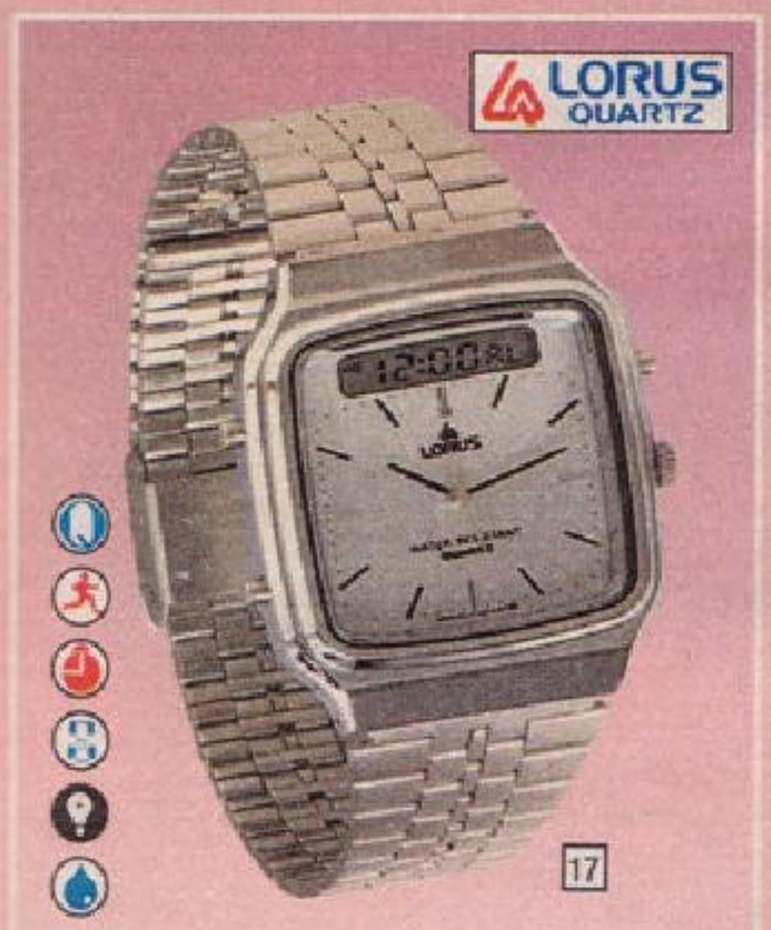

QUARTZ
STOPWATCH
ALARM
LAP
BACKLIGHT
MUSICAL
WATER RESISTANT

16. Lorus Ladies' Quartz Analogue Watch. Gold plated case and integral bracelet.

Cat. No.	Sugg'd Retail	Our Price
251/2091	£35.95	£29.99

17. Lorus Gents' Quartz Ana/Digi Watch. Chromed bracelet. Digital functions: hours, minutes, seconds, day, date and month. Auto calendar 12/24 hour. 60 minute stop-watch to 1/100th sec. Cumulative and split time. Hourly time signal alarm. Back light. Water resistant.

Cat. No.	Sugg'd Retail	Our Price
251/3416	£27.95	£23.99

18. Lorus Gent's Quartz Analogue Date Watch. Gold plated case. Leather strap.

Cat. No.	Sugg'd Retail	Our Price
251/2132	£28.95	£23.99

19. Lorus Gents' Quartz Analogue Watch. Gold plated case and bracelet. With day/date feature.

Cat. No.	Sugg'd Retail	Our Price
251/4783	£36.95	£29.99

20. Lorus Gents' Quartz Analogue Watch. Gold plated case and bracelet. Applied gilt baton at 12 o'clock.

Cat. No.	Sugg'd Retail	Our Price
251/4790	£39.95	£33.99

21. Lorus Gents' Quartz Analogue Watch. Gold plated case and bracelet. Stainless steel case back.

Cat. No.	Sugg'd Retail	Our Price
251/4769	£29.95	£24.99

Water resistant watches have been tested to a minimum depth of 24 metres unless otherwise stated.

All quartz watches are dependent on batteries for their power source. Accordingly, customers returning watches with expired batteries will be charged for the fitting of replacements.

Our suppliers adopt a policy of continuous improvement. Hence there may be during the life of the catalogue, minor variations in models, specification and colours.

LORUS QUARTZ

QUARTZ
STOPWATCH
ALARM
LAP
BACKLIGHT
MUSICAL
WATER RESISTANT

1

2

3

4

5

10. Limit Gents' Quartz Analogue Watch. Gold plated case and integral bracelet. Stainless steel back.

Cat. No.	*Rec. Retail*	Our Price
251/3447	*£47.50*	£33.99

11. Ingersoll Gents' Quartz Analogue Watch. Gold plated case, stainless steel back. Leather strap.

Cat. No.	*Sugg'd Retail*	Our Price
251/1126	*£29.95*	£19.99

12. Limit Ladies' Quartz Analogue Marcasite Bracelet Watch. Rhodium plated case with stainless steel back.

Cat. No.	*Rec. Retail*	Our Price
251/0914	*£39.95*	£27.99

All quartz watches are dependent on batteries for their power source. Accordingly, customers returning watches with expired batteries will be charged for the fitting of replacements.

Water resistant watches have been tested to a minimum depth of 24 metre unless otherwise stated.

1. Limit Ladies' Watch. Oval gold plated case, stainless steel case back. Black dial. Gold plated bracelet. 17 jewel movement.

Cat. No.	*Rec. Retail*	Our Price
251/4903	*£35.00*	£24.99

2. Limit Ladies' Quartz Analogue Watch. Gold plated case and integral bracelet. Stainless steel back.

Cat. No.	*Rec. Retail*	Our Price
251/3485	*£49.95*	£36.99

3. Limit Ladies' Watch. Gold plated case and integral bracelet. Stainless steel back.

Cat. No.	*Rec. Retail*	Our Price
250/8878	*£39.95*	£24.99

4. Limit Ladies' Quartz Analogue Watch. Gold plated case and bracelet. Stainless steel back.

Cat. No.	*Rec. Retail*	Our Price
251/3966	*£36.95*	£26.99

5. Limit Ladies' Quartz Analogue Watch. Gold plated case and integral bracelet. Stainless steel back.

Cat. No.	*Rec. Retail*	Our Price
251/1889	*£39.95*	£27.99

6. Limit Ladies' Quartz Analogue Watch. Gold plated case, stainless steel case back. Gold plated bracelet. Black dial with applied batons. Stone set case.

Cat. No.	*Rec. Retail*	Our Price
251/4893	*£59.99*	£39.99

7. Limit Ladies' Quartz Analogue Watch. Gold plated case and bracelet. Stainless steel case back. Stone set on dial at 12 o'clock.

Cat. No.	*Sugg'd Retail*	Our Price
251/4886	*£39.99*	£29.99

8. Limit Gents' Quartz Analogue Watch. "Tiger's eye" effect dial. Gold plated case and integral bracelet. Stainless steel back.

Cat. No.	*Rec. Retail*	Our Price
251/3911	£59.95	£39.99

9. Limit Gents' Quartz Analogue Watch. Gold plated case and integral bracelet. Stainless steel back. Stone set at each quarter.

Cat. No.	*Rec. Retail*	Our Price
251/1896	£59.95	£39.99

6

7

8

9

10

11

13. Imado Ladies' Quartz Analogue Watch. Gold plated case. 5 bar rope type bracelet.

Cat. No.	Rec. Retail	Our Price
251/4745	£59.50	£34.99

14. Ingersoll Ladies' Quartz Analogue Watch. Gold plated case and stainless steel back. Integral bracelet.

Cat. No.	Sugg'd Retail	Our Price
251/3973	£36.95	£20.99

15. Ingersoll Ladies' Quartz Analogue Watch. Gold plated case and integral bracelet.

Cat. No.	Sugg'd Retail	Our Price
251/2431	£29.95	£19.99

Our suppliers adopt a policy of continuous improvement. Hence there may be during the life of the catalogue, minor variations in models, specifications and colours.

12

13

imado

14

15

16

Limit

Ingersoll

17

AVIA

16. Ingersoll Ladies' Quartz Analogue Watch. Gold plated case and integral bracelet. Stainless steel case back. Black oval dial.

Cat. No.	Sugg'd Retail	Our Price
251/4910	£32.95	£22.99

17. Avia Ladies' Quartz Analogue Watch. Oval gold plated case and integral bracelet. Stainless steel case back. Fully adjustable bracelet.

Cat. No.	Rec. Retail	Our Price
251/4714	£39.95	£29.99

18. Ingersoll Nurses' Fob Watch. Chrome plated case and clasp. Sweep second hand. Luminous numerals. Swiss made.

Cat. No.	Sugg'd Retail	Our Price
251/1504	£12.95	£8.99

19. Solvil et Titus Gents' Quartz Analogue Watch. Gold plated case. Black leather strap.

Cat. No.	Rec. Retail	Our Price
251/1982	£39.50	£27.99

20. Solvil et Titus Gents' Quartz Analogue Watch. Gold plated case. Leather strap.

Cat. No.	Rec. Retail	Our Price
251/4738	£39.95	£26.99

21. Solvil et Titus Gents' Quartz Analogue Watch. Gold plated case. Black dial with fine stripes. Stone set at 3, 6 and 9 o'clock. Leather strap.

Cat. No.	Rec. Retail	Our Price
251/3849	£69.50	£34.99

22. Avia Gents' Quartz Analogue Date Watch. Gold plated case and adjustable bracelet, with steel back case. Scratch resistant glass.

Cat. No.	Rec. Retail	Our Price
251/3825	£39.95	£29.99

18

23. Avia Gents' Quartz Analogue Date Watch. Gold plated with stainless steel backed oblong case. Black dial. Scratch resistant mineral glass. Gold plated fully adjustable bracelet with steel back.

Cat. No.	Rec. Retail	Our Price
251/4697	£49.95	£37.99

SOLVIL ET TITUS QUARTZ

AVIA

19

20

21

22

23

1. Sekonda Girls' Watch. Chrome plated case with stainless steel back 17 jewel lever movement. Leather strap

Cat. No.	Rec. Retail	Our Price
250/8579	£10.95	£7.99

2. Sekonda Ladies' Watch. Gold plated case, stainless steel back. 17 jewel lever movement. Leather strap

Cat. No.	Rec. Retail	Our Price
250/9561	£14.95	£10.99

3. Sekonda Ladies' Quartz Analogue Watch. Gold plated case. Stainless steel back. Leather strap

Cat. No.	Rec. Retail	Our Price
251/1700	£21.95	£15.99

4. Sekonda Ladies' Quartz Analogue Watch. Gold plated case, stainless steel case back. Gilt and black hands. Sweep second hand. Leather strap

Cat. No.	Rec. Retail	Our Price
251/4659	£16.95	£12.99

5. Sekonda Ladies' Quartz Analogue Watch. Gold plated case. Leather strap

Cat. No.	Rec. Retail	Our Price
251/3540	£24.95	£19.99

All quartz watches are dependent on batteries for their power source. Accordingly, customers returning watches with expired batteries will be charged for the fitting of replacements.

6. Sekonda Gents' Pocket Date Watch. Gold plated case with gilt watch albert. 19 jewel lever movement

Cat. No.	Rec. Retail	Our Price
250/7886	£16.95	£11.99

7. Sekonda Ladies' Quartz Analogue Watch. Gold plated case, stainless steel case back. Gilt and black hands and sweep second hand. Gilt expanding bracelet

Cat. No.	Rec. Retail	Our Price
251/4673	£21.95	£15.99

8. Sekonda Boys' Watch. Chrome plated case, stainless steel back. 21 jewel lever movement

Cat. No.	Rec. Retail	Our Price
251/0316	£9.95	£7.49

9. Sekonda Gents' Watch. Gold plated case, stainless steel back. 19 jewel lever movement. Leather strap

Cat. No.	Rec. Retail	Our Price
251/0299	£12.95	£9.99

10. Sekonda Gents' Watch. Gold plated case with stainless steel back. 23 jewel lever movement. Leather strap.

Cat. No.	Rec. Retail	Our Price
251/4604	£14.95	£11.49

11. Sekonda Gents' Date Watch. Gold plated case, gilt expanding bracelet. 17 jewel lever movement.

Cat. No.	Rec. Retail	Our Price
251/3131	£16.95	£12.99

12. Sekonda Gents' Watch. Gold plated case with gilt Milanese bracelet. 19 jewel lever movement.

Cat. No.	Rec. Retail	Our Price
250/7910	£15.95	£11.99

Our suppliers adopt a policy of continuous improvement. Hence there may be during the life of the catalogue, minor variations in models, specifications and colours. Water resistant watches have been tested to a minimum depth of 24 metre unless otherwise stated.

QUARTZ
STOPWATCH
ALARM
LAP
BACKLIGHT
MUSICAL
WATER RESISTANT

SEKONDA

13. Sekonda Ladies' Watch. 17 jewel lever movement. Gold plated case and integral bracelet.

Cat. No.	Rec. Retail	Our Price
251/3227	£19.95	£15.99

14. Sekonda Ladies' Quartz Analogue Watch. Gold plated case with stainless steel back. Gilt bracelet.

Cat. No.	Rec. Retail	Our Price
251/1717	£32.95	£24.99

15. Sekonda Ladies' Watch. Gold plated oval case with stainless steel back. 17 jewel lever movement. Gilt adjustable bracelet.

Cat. No.	Rec. Retail	Our Price
251/4666	£18.95	£14.99

16. Sekonda Ladies' Quartz Analogue Heart-Shaped Watch. Gold plated case with stainless steel back. Black dial, gold plated integral bracelet.

Cat. No.	Rec. Retail	Our Price
251/4680	£34.95	£24.99

17. Sekonda Ladies' Quartz Analogue Watch. Gold plated case and bracelet.

Cat. No.	Rec. Retail	Our Price
251/3557	£34.95	£26.99

18. Sekonda Ladies' Watch. Gold plated case with gilt expanding bracelet. 17 jewel lever movement.

Cat. No.	Rec. Retail	Our Price
250/7965	£14.95	£9.99

19. Sekonda Gents' Quartz Analogue Date Watch. Gold plated case with stainless steel back. Black dial. Leather strap.

Cat. No.	Rec. Retail	Our Price
251/4611	£19.95	£14.99

20. Sekonda Gents' "Nostalgia" Quartz Analogue Watch. Gold plated case. Ceramic twin dial face. Tan pigskin strap.

Cat. No.	Rec. Retail	Our Price
251/3193	£35.95	£26.99

21. Sekonda Gents' Quartz Analogue Date Watch. Gold plated case with stainless steel back. Fitted gilt adjustable bracelet. Shaped bezel. 2 tone dial.

Cat. No.	Rec. Retail	Our Price
251/4628	£24.95	£18.99

22. Sekonda Gents' Quartz Analogue Watch. Gold plated case, stainless steel back. 2 tone gilt dial. Gold plated adjustable bracelet.

Cat. No.	Rec. Retail	Our Price
251/4635	£29.95	£21.99

23. Sekonda Gents' Quartz Ana/Digi Watch. Matt chrome case with stainless steel back. Black plastic strap. Digital functions: 12/24 hour read-out, alarm, hourly chime, stop-watch. Water resistant to 50m.

Cat. No.	Rec. Retail	Our Price
251/4642	£32.95	£24.99

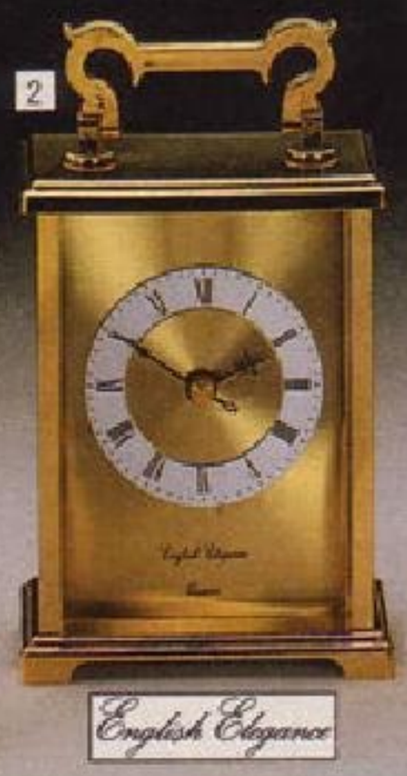

1. Timemaster Quartz Carriage Clock. Gold coloured case. Height 4 inch (excluding handle). Requires LR6 battery (order 1 of 980/0098 at 50p).

Cat. No.	Sugg'd Retail	Our Price
255/6387	£11.99	£8.99

2. English Elegance Quartz Carriage Clock. Brass finished case. Height 6 inch (excluding handle). Requires LR6 battery (order 1 of 980/0098 at 50p).

Cat. No.	Sugg'd Retail	Our Price
255/6789	£13.95	£8.99

3. Timemaster Quartz Carriage Clock. Gold coloured case. Height 5 inch (excluding handle). Requires LR6 battery (order 1 of 980/0098 at 50p).

Cat. No.	Sugg'd Retail	Our Price
255/5003	£24.99	£9.99

4. Estyma Quartz Carriage Clock. Brass finished metal case with brass fittings. Height 4½ inch (excluding handle). Requires LR6 battery (order 1 of 980/0098 at 50p).

Cat. No.	Sugg'd Retail	Our Price
255/5508	£14.50	£9.99

5. President Minette Quartz Carriage Clock. Brass finished metal case. Height 4½ inch (excluding handle). Requires LR6 battery (order 1 of 980/0098 at 50p).

Cat. No.	Sugg'd Retail	Our Price
255/4808	£19.99	£9.99

6. London Clock Company Quartz Carriage Clock. Polished gilt coloured oval case. Gold coloured leaf pattern etched into white dial. Height 4½ inch (excluding handle). Requires LR6 battery (order 1 of 980/0098 at 50p).

Cat. No.	Rec. Retail	Our Price
255/6796	£23.95	£12.99

7. Estyma Quartz Carriage Clock. Polished gilt coloured oval case. Height 4½ inch (excluding handle). Requires LR6 battery (order 1 of 980/0098 at 50p).

Cat. No.	Sugg'd Retail	Our Price
255/5711	£21.00	£9.99

8. Estyma Quartz Carriage Clock. Gilt metal case with curved 'serpentine' top and bottom. Height 5½ inch (excluding handle). Requires LR6 battery (order 1 of 980/0098 at 50p).

Cat. No.	Sugg'd Retail	Our Price
255/6806	£22.95	£14.49

9. President Winston Quartz Carriage Clock. Brass and metal finished case. Height 5¼ inch (excluding handle). Requires LR6 battery (order 1 of 980/0098 at 50p).

Cat. No.	Sugg'd Retail	Our Price
255/5515	£35.00	£19.99

10. Timemaster Tompion Quartz Mantel Clock. Black coloured case with gilt coloured filigree decoration. Height 8¼ inch (excluding handle). Battery supplied.

Cat. No.	Sugg'd Retail	Our Price
255/5216	£17.95	£12.99

11. President Wellington Quartz Carriage Clock. Gold coloured case with polished top and base. Height 4½ inch (excluding handle). Requires LR6 battery (order 1 of 980/0098 at 50p).

Cat. No.	Sugg'd Retail	Our Price
255/5704	£24.99	£10.99

12. President Hamlyn Quartz Carriage Clock. Gold coloured case with polished base. Height 4¾ inch (excluding handle). Requires LR6 battery (order 1 of 980/0098 at 50p).

Cat. No.	Sugg'd Retail	Our Price
255/6590	£24.99	£9.99

13. President Hamilton Quartz Carriage Clock. Gold coloured case with polished base. Moving pendulum. Height 4¾ inch (excluding handle). Requires LR6 battery (order 1 of 980/0098 at 50p).

Cat. No.	Sugg'd Retail	Our Price
255/5735	£29.99	£15.99

14. Rhythm Quartz Carriage Clock. Gilt moulded case with plexi-glass. Revolving ball pendulum. Height 6¼ inch (excluding handle). Requires LR6 battery (order 2 of 980/0098 at 50p each).

Cat. No.	Sugg'd Retail	Our Price
255/5247	£32.95	£23.99

15. Estyma Quartz Carriage Clock. Brass finished case. Rotating pendulum. Height 5½ inch (excluding handle). Requires LR6 battery (order 1 of 980/0098 at 50p).

Cat. No.	Sugg'd Retail	Our Price
255/6813	£32.50	£19.99

16. London Clock Company Quartz Carriage Clock. Brass finish moulded arch-top case. Height 5½ inch (excluding handle). Requires LR6 battery (order 1 of 980/0098 at 50p).

Cat. No.	Rec. Retail	Our Price
255/5728	£28.95	£15.99

17. Staiger Quartz Carriage Clock. Brass finished metal case, brown marble effect face. Height 5½ inch (excluding handle). Requires LR6 battery (order 1 of 980/0098 at 50p).

Cat. No.	Rec. Retail	Our Price
255/5223	£23.50	£14.99

18. London Clock Company Quartz Carriage Clock. Brass finished. Gold coloured leaf pattern etched into white dial. Height 4½ inch (excluding handle). Requires LR6 battery (order 1 of 980/0098 at 50p).

Cat. No.	Rec. Retail	Our Price
255/6064	£33.35	£17.99

19. London Clock Company Quartz Carriage Clock. Moulded Corinthian style case in white and gold colour. Height 5¼ inch (excluding handle). Requires LR6 battery (order 1 of 980/0098 at 50p).

Cat. No.	Rec. Retail	Our Price
255/6600	£26.45	£14.99

20. London Clock Company Quartz Carriage Clock. Ornate brass finished moulded Corinthian style case. Height 5½ inch (excluding handle). Requires LR6 battery (order 1 of 980/0098 at 50p).

Cat. No.	Rec. Retail	Our Price
255/6772	£20.60	£11.99

Please note with quartz clocks the quartz movement is generally accurate to within a few minutes per year.

Batteries are not supplied unless otherwise stated.

1. President Argonaut Quartz Lantern Clock. Rotating pendulum. Polished brass and metal case. Height 10¼ inch (excluding handle). Requires LR6 battery (order 1 of 980/0098 at 50p).

Cat. No.	Sugg'd Retail	Our Price
255/6820	£79.99	£46.99

2. President Walton Quartz Lantern Clock. Rotating pendulum movement. Solid brass case with plexi-glass. Height 6½ inch (excluding handle). Requires LR6 battery (order 1 of 980/0098 at 50p).

Cat. No.	Sugg'd Retail	Our Price
255/6112	£49.99	£31.99

3. Rhythm Quartz Hexagonal Lantern Style Clock. Gilt finish, moulded case with plexi-glass. Revolving ball pendulum. Height 6¾ inch (excluding handle). Requires 2 x LR6 batteries (order 2 of 980/0098 at 50p each).

Cat. No.	Sugg'd Retail	Our Price
255/6624	£49.99	£28.99

4. Acctim Hexagonal Quartz Presentation Clock. Polished brass and metal case, glass panels. Rotating ball pendulum. Height 6¾ inch (excluding handle). Requires LR6 battery (order 1 of 980/0098 at 50p).

Cat. No.	Rec. Retail	Our Price
255/5979	£93.00	£49.99

5. Hermle Quartz Anniversary Clock. Brass pillars and base. Rotating ball pendulum movement. Plexi-glass dome. Height 9 inch. Requires LR6 battery (order 1 of 980/0098 at 50p).

Cat. No.	Our Price
255/5773	£19.99

6. Acctim Quartz Anniversary Clock. Brass finished pillars. Glass dome. Rotating ball pendulum movement. Height 9 inch. Requires LR6 battery (order 1 of 980/0098 at 50p).

Cat. No.	Rec. Retail	Our Price
255/3328	£44.95	£29.99

7. President Rossini Quartz Anniversary Clock. Brass finished base and brass pillars. Rotating pendulum. Plexi-glass dome. Height 9 inch. Requires LR6 battery (order 1 of 980/0098 at 50p).

Cat. No.	Sugg'd Retail	Our Price
255/5034	£50.00	£22.99

8. Rhythm Quartz Anniversary Clock. Gilt finished base. Rotating ball pendulum. Plexi-glass dome. Height 6¾ inch. Requires 2 x LR6 batteries (order 2 of 980/0098 at 50p each).

Cat. No.	Sugg'd Retail	Our Price
255/5766	£29.95	£17.99

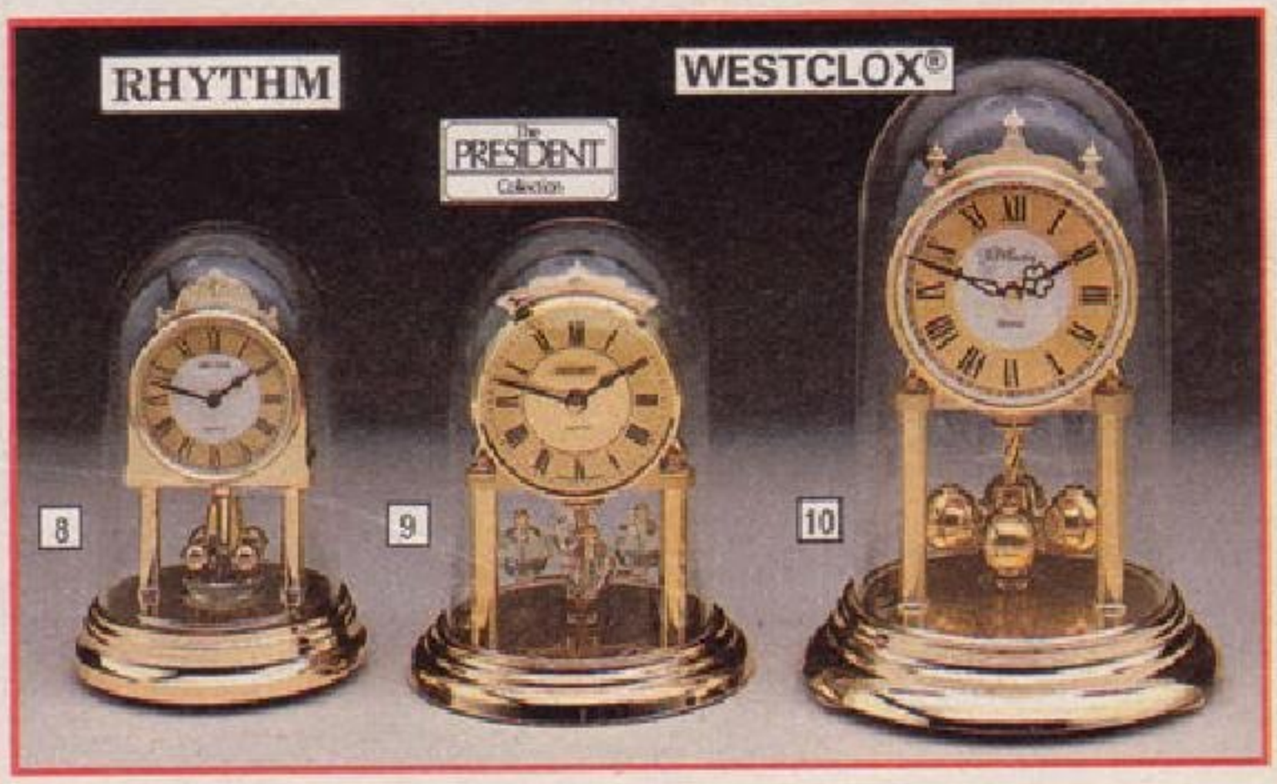

9. President Quartz Anniversary Clock. Rotating Swarovski crystal ball pendulum. Plexi-glass dome. Height 6¾ inch. Requires LR6 battery (order 1 of 980/0098 at 50p).

Cat. No.	Sugg'd Retail	Our Price
255/6844	£49.99	£27.99

10. Westclox Quartz Anniversary Clock. Brass finished pillars. Plexi-glass dome. Height 9 inch. Requires LR6 battery (order 1 of 980/0098 at 50p).

Cat. No.	Rec. Retail	Our Price
255/6837	£34.99	£18.99

11. Dutch Collection Zaandam Quartz Wall Clock. Solid mahogany case with solid brass trim and weights. Size 17¾ x 4¼ x 7½ inch. Requires LR14 battery (order 1 of 980/0139 at 95p).

Cat. No.	Sugg'd Retail	Our Price
255/6947	£74.95	£49.99

12. Spider Clocks Quartz Pendulum Wall Clock. Mahogany finish case. Size 16 x 10 x 2 inch. Requires LR6 battery (order 1 of 980/0098 at 50p).

Cat. No.	Sugg'd Retail	Our Price
255/6521	£39.95	£19.99

13. President Lyttleton Quartz Wooden Reproduction Pendulum Clock. Half hourly strike and hourly full Westminster chime. Size 28 x 11 x 3½ inch. Requires LR20 battery (order 1 of 980/0490 at 99p).

Cat. No.	Sugg'd Retail	Our Price
255/6370	£110.00	£59.99

14. President Cambridge Long Case Quartz Regulator Clock. Walnut finish. Quarter hourly, half hourly and hourly strike with full Westminster chime. Size 24½ x 12 x 3¾ inch. Requires LR20 battery (order 1 of 980/0490 at 99p).

Cat. No.	Sugg'd Retail	Our Price
255/6930	£89.95	£47.99

15. Spider Clocks Quartz Pendulum Wall Clock. Mahogany finish solid wood octagonal surround with brass plated bezel. Size 16½ x 9¾ x 2½ inch. Requires LR6 battery (order 1 of 980/0098 at 50p).

Cat. No.	Sugg'd Retail	Our Price
255/6916	£34.95	£19.99

16. Abbey Quartz Pendulum Wall Clock. Solid pine, solid brass bezel and glass encased pendulum. Size 12¼ x 8¼ x 2¾ inch. Requires LR6 battery (order 1 of 980/0098 at 50p).

Cat. No.	Rec. Retail	Our Price
255/6909	£24.99	£17.99

17. London Clock Company Quartz Pendulum Wall Clock. Walnut finish case. Size 17 x 11 x 3 inch. Requires 2 x LR6 batteries (order 2 of 980/0098 at 50p each).

Cat. No.	Rec. Retail	Our Price
255/6923	£49.75	£28.99

18. English Elegance Quartz Pendulum Clock. Mahogany case with brass bezel and pendulum. Size 18 x 11½ x 2¾ inch. Requires 2 x LR6 batteries (order 2 of 980/0098 at 50p each).

Cat. No.	Sugg'd Retail	Our Price
255/6356	£35.95	£23.99

19. President Sherwood Longcase Quartz Regulator Clock. Walnut colour case. Size 23 x 11 x 4¾ inch. Requires LR14 battery (order 1 of 980/0139 at 95p).

Cat. No.	Sugg'd Retail	Our Price
255/6703	£69.99	£41.99

20. London Clock Company Quartz Pendulum Wall Clock. With polished brass ornamental weights. Dark hardwood case with glass covered hinged front. Size 21¾ x 9½ x 4 inch. Requires LR14 battery (order 1 of 980/0139 at 95p).

Cat. No.	Rec. Retail	Our Price
255/4255	£83.95	£42.99

Please note with quartz clocks the quartz movement is generally accurate to within a few minutes per year.
Batteries are not supplied unless otherwise stated.

11

The Black Collection

12

Spider Clock Company

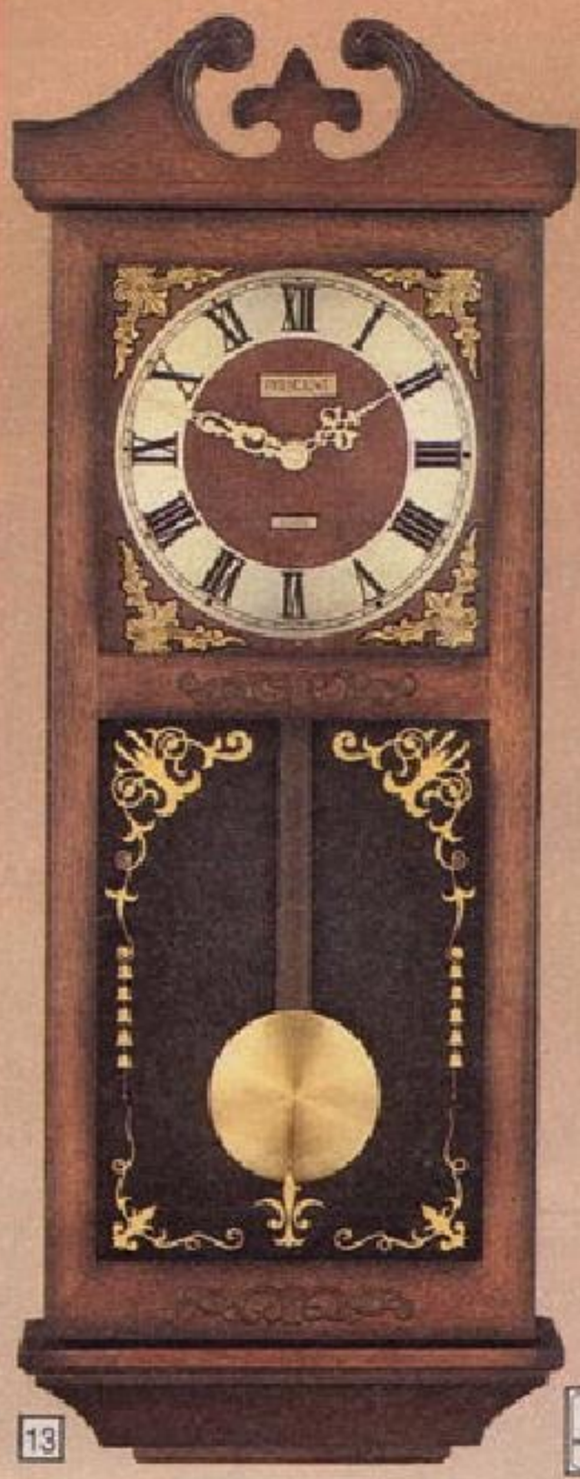

13

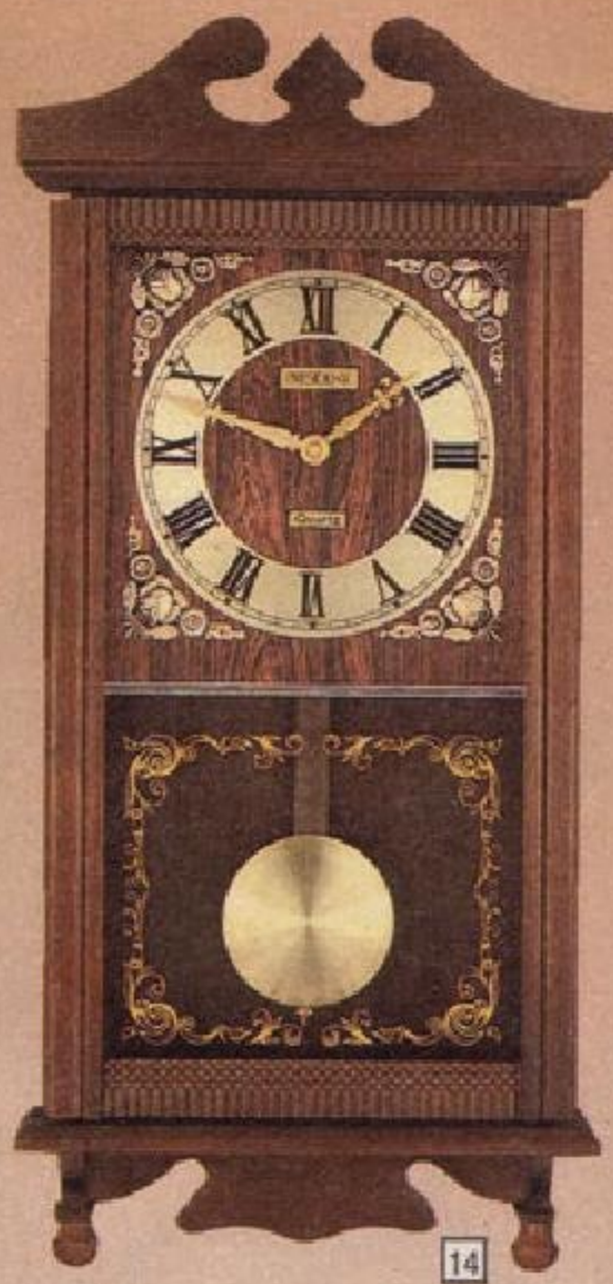

14

The PRESIDENT Collection

15

Spider Clock Company

16

Abbey

19

The PRESIDENT Collection

20

LONDON CLOCK CO

17

LONDON CLOCK CO

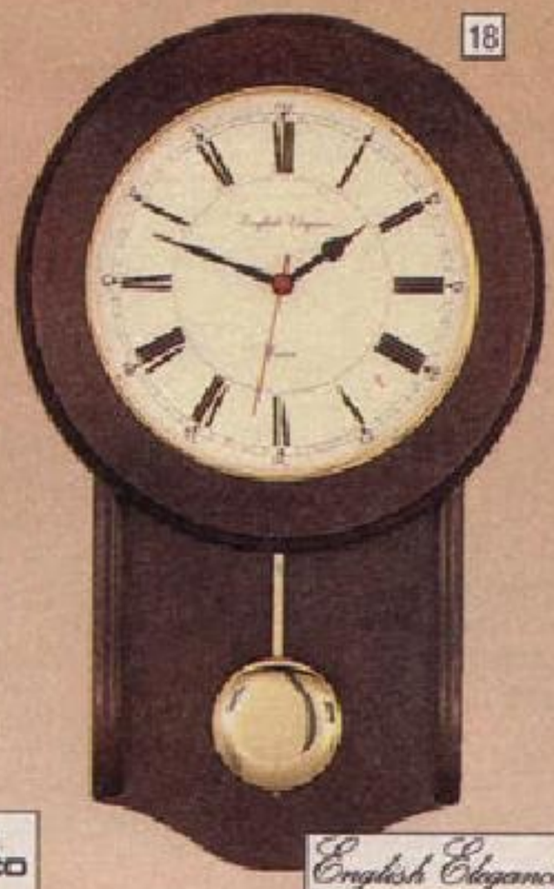

18

English Elegance

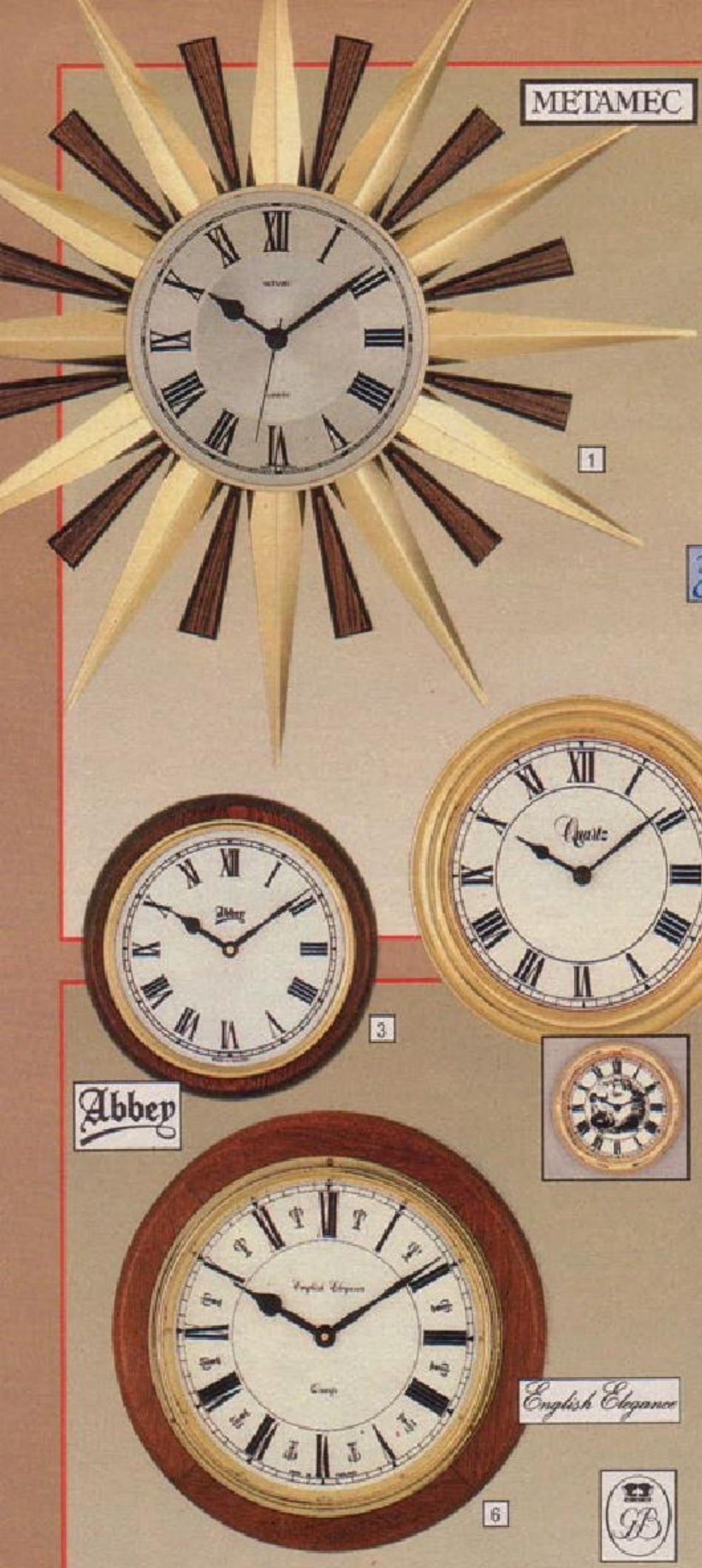

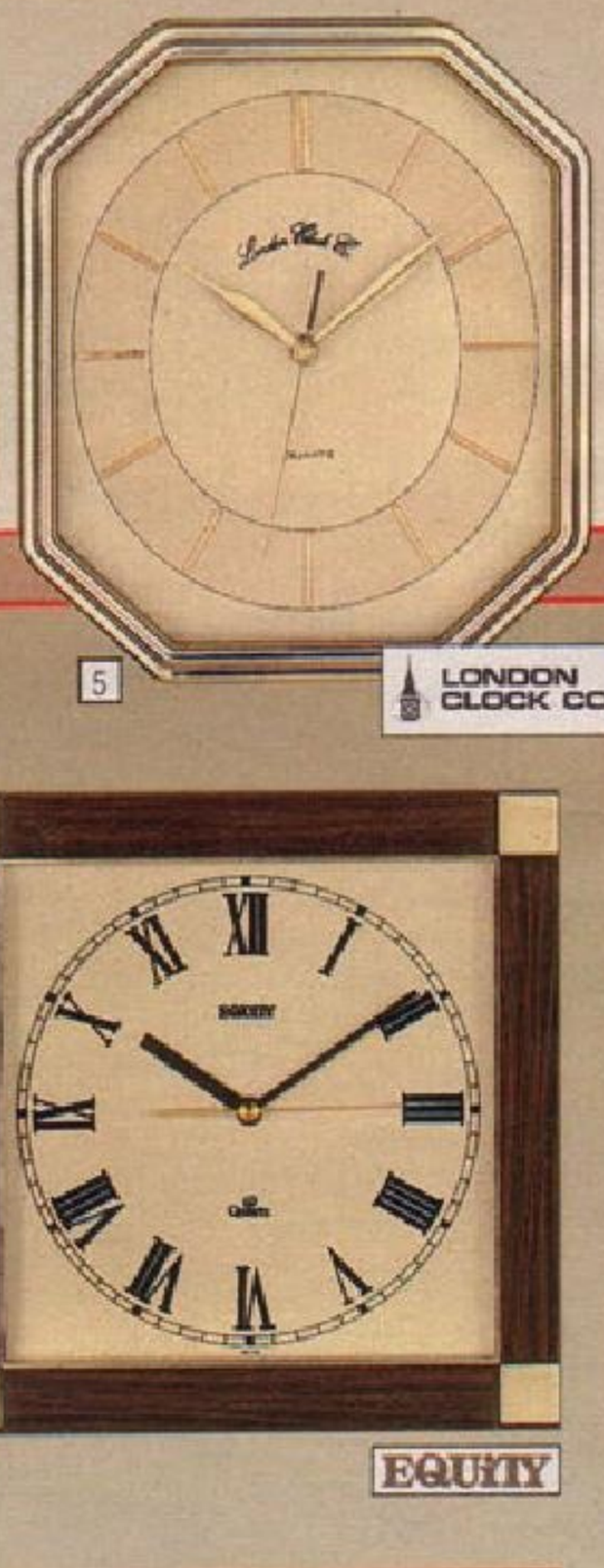

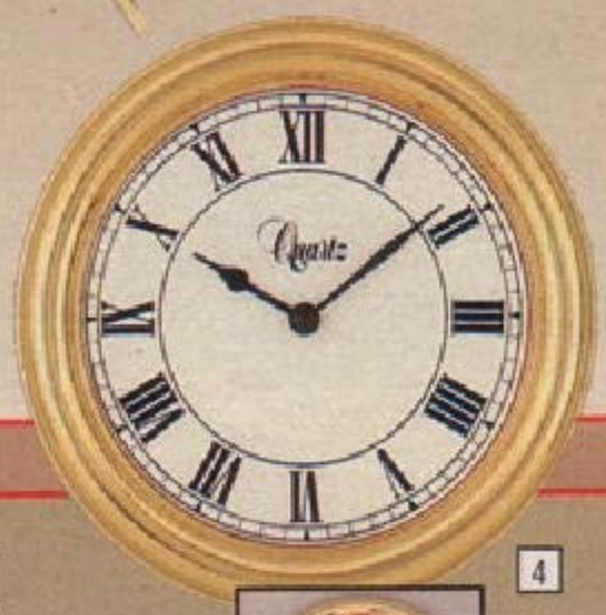

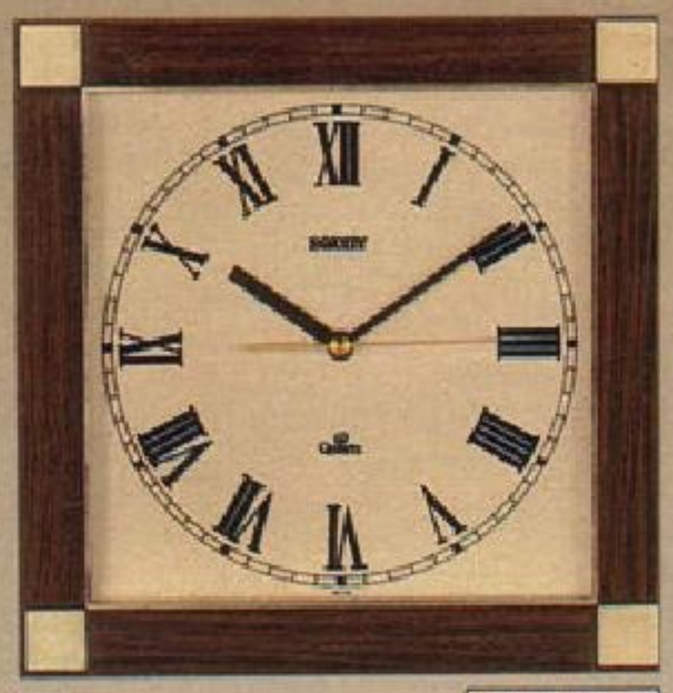

1. **Metamec Sunray Quartz Wall Clock.** Simulated wood and brass finished rays. Overall diameter 23½ inch. Requires LR6 battery (order 1 of 980/0098 at 50p)

Cat. No.	Sugg'd Retail	Our Price
255/4444	£34.95	£24.99

2. **Bentima Quartz Wall Clock.** Gilt coloured oval case. Dual finish black dial, raised batons. Size 13¾ × 11¼ inch. Requires LR6 battery (order 1 of 980/0098 at 50p)

Cat. No.	Sugg'd Retail	Our Price
255/6882	£14.95	£9.99

3. **Abbey Quartz Wall Clock.** Traditional roundhead style in mahogany finish, with solid brass bezel. Diameter 8¼ inch. Requires LR6 battery (order 1 of 980/0098 at 50p)

Cat. No.	Rec. Retail	Our Price
255/6899	£13.99	£9.99

4. **Tox Classic Solid Brass Wall Clock.** Reversible face (tool provided) illustrating classic scene. Diameter 9½ inch. Swiss quartz movement. Requires LR6 battery (order 1 of 980/0098 at 50p)

Cat. No.	Sugg'd Retail	Our Price
255/6686	£10.99	£7.49

5. **London Clock Company Quartz Wall Clock.** Polished brass finish, slim case. Satin gilt dial, raised batons. Size 10¾ x 9½ inch. Requires LR6 battery (order 1 of 980/0098 at 50p)

Cat. No.	Rec. Retail	Our Price
255/6198	£22.20	£12.99

6. **English Elegance Quartz Station Clock.** Solid mahogany surround. Solid brass bezel. Diameter 12 inch, depth 1⅛ inch. Requires LR6 battery (order 1 of 980/0098 at 50p)

Cat. No.	Sugg'd Retail	Our Price
255/5072	£29.50	£17.99

7. **Equity Quartz Wall Clock.** Square wood effect case. Satin gilt dial. Size 10½ inch square. Requires LR6 battery (order 1 of 980/0098 at 50p)

Cat. No.	Sugg'd Retail	Our Price
255/6875	£12.95	£8.99

8. **Marine Clock/Barometer.** 4 inch solid brass quartz clock and matching barometer. Solid polished mahogany mount, 11¾ x 6 inch. Clock requires LR6 battery (order 1 of 980/0098 at 50p)

Cat. No.	Sugg'd Retail	Our Price
255/6239	£32.95	£19.99

9. **English Elegance Quartz Marine Style Clock.** Brass case. Diameter 6 inch, depth 1¾ inch. Requires LR6 battery (order 1 of 980/0098 at 50p)

Cat. No.	Sugg'd Retail	Our Price
255/5065	£19.15	£9.99

10. **Pine Quartz Wall Clock.** Square pine case with metal dial and glass lens. Size 9 inch square. Requires LR6 battery (order 1 of 980/0098 at 50p)

Cat. No.	Our Price
255/5601	£9.99

11. **Kienzle Clockette Quartz Kitchen Wall Clock.** Red moulded case with white dial and red stripes. Diameter 7¾ inch. Requires LR6 battery (order 1 of 980/0098 at 50p)

Cat. No.	Sugg'd Retail	Our Price
255/6851	£10.99	£5.99

12. Timemaster Pine Quartz Wall Clock. Traditional roundhead style. Diameter 8½ inch. Requires LR6 battery (order 1 of 980/0098 at 50p)

Cat. No.	Sugg'd Retail	Our Price
255/6181	£13.99	£9.99

13. Westclox Roma Quartz Kitchen Wall Clock. Brown moulded case with pin-striped dial, clear lens. Size 9 inch square. Requires LR6 battery (order 1 of 980/0098 at 50p)

Cat. No.	Rec. Retail	Our Price
255/5591	£10.99	£6.99

14. Wood Quartz Wall Clock. Octagonal, dark stained, wooden case with metal dial and glass lens. Diameter 9¾ inch. Requires LR6 battery (order 1 of 980/0098 at 50p).

Cat. No.	Our Price
255/6480	£9.99

15. Pine Quartz Wall Clock. Octagonal pine case with metal dial and glass lens. Diameter 8 inch. Requires LR6 battery (order 1 of 980/0098 at 50p)

Cat. No.	Our Price
255/6868	£9.99

16. Motiv Quartz Kitchen Wall Clock. Brown moulded case with clear lens. Beige colour dial. Diameter 8 inch. Requires LR6 battery (order 1 of 980/0098 at 50p).

Cat. No.	Sugg'd Retail	Our Price
255/5584	£7.99	£4.99

17. Hanson Quartz Wall Clock. Moulded plate with floral design. Diameter 10¾ inch. Requires LR6 battery (order 1 of 980/0098 at 50p)

Cat. No.	Sugg'd Retail	Our Price
255/6143	£8.44	£5.99

18. Westclox Waterford Quartz Wall Clock. Screen printed dial, clear lens. 8½ inch diameter. Requires LR6 battery (order 1 of 980/0098 at 50p).

Cat. No.	Rec. Retail	Our Price
255/6466	£10.50	£4.99

19. Tox "My Little Pony" Quartz Wall Clock. Reversible face (tool provided) illustrating Another Pony. Diameter 9½ inch. Requires LR6 battery (order 1 of 980/0098 at 50p)

Cat. No.	Sugg'd Retail	Our Price
255/6569	£6.99	£4.99

20. Tox "I Can Tell The Time" Quartz Wall Clock. A working clock that is an educational aid. The "teaching" face is easily reversed (tool provided) to a standard white face with black numerals. Diameter 9½ inch. Requires LR6 battery (order 1 of 980/0098 at 50p)

Cat. No.	Sugg'd Retail	Our Price
255/6167	£6.99	£4.99

21. House Martin Transformers Quartz Wall Clock. Illustrating Optimus Prime. Diameter 8¾ inch. Requires LR6 battery (order 1 of 980/0098 at 50p)

Cat. No.	Our Price
255/7104	£5.99

22. House Martin Thomas The Tank Engine Quartz Wall Clock. Illustrating Thomas and his friend Gordon. Diameter 8¾ inch. Requires LR6 battery (order 1 of 980/0098 at 50p).

Cat. No.	Our Price
255/6961	£5.99

Please note: with quartz clocks the quartz movement is generally accurate to within a few minutes per year.
Batteries are not supplied unless otherwise stated.

1. Mickey Mouse Twin Bell Alarm Clock. Reliable spring wound movement with loud bell alarm. Overall height 6¾ inch.

Cat. No.	Rec. Retail	Our Price
255/5371	£16.90	£9.99

2. Zeon "My Little Pony" Twin Bell Alarm Clock. Reliable spring wound movement with loud bell alarm. Overall height 6¾ inch.

Cat. No.	Rec. Retail	Our Price
255/6253	£14.99	£7.99

3. Westclox Big Ben 2000 Mechanical Repeater Alarm Clock. Repeater alarm. Luminous hands and numerals. Height 5 inch.

Cat. No.	Rec. Retail	Our Price
255/4729	£9.50	£5.99

WESTCLOX®

6. Tox Quartz Alarm Clock. Illustrating Rupert Bear. Height 6⅛ inch. Requires LR6 battery (order 1 of 980/0098 at 50p).

Cat. No.	Sugg'd Retail	Our Price
255/7025	£10.99	£6.99

7. London Clock Company Quartz Repeater Alarm Clock. Crescendo alarm with snooze feature. Dial light. Height 2¾ inch. Requires LR6 battery (order 1 of 980/0098 at 50p).

Cat. No.	Rec. Retail	Our Price
255/7001	£15.10	£9.99

8. Remington Classic Quartz Alarm Clock. Crescendo alarm with snooze feature. Dial light, luminous hands and dots. Height 3¾ inch. Requires LR6 battery (order 1 of 980/0098 at 50p).

Cat. No.	Our Price
255/6552	£6.99

9. Westclox "Profile" Quartz Alarm Clock. Crescendo alarm with snooze feature. Height 3 inch. Requires LR14 battery (order 1 of 980/0139 at 95p).

Cat. No.	Rec. Retail	Our Price
255/6545	£11.99	£7.75

4. Westclox Mechanical Alarm Clock. Black numerals and hands. Metal case. Height 4⅔ inch.

Cat. No.	Rec. Retail	Our Price
255/0022	£5.99	£3.99

5. Casio TQ-110 Quartz Alarm Clock. Beep alarm. Size 2¼ inch square. Battery supplied.

Cat. No.	Rec. Retail	Our Price
255/5388	£9.95	£7.95

CASIO

ESTYMA

REMINGTON

LONDON CLOCK CO

WESTCLOX®

10. Estyma Grey Quartz Alarm Clock. Luminous hands. Height 4⅜ inch. Requires LR6 battery (order 1 of 980/0098 at 50p).

Cat. No.	Sugg'd Retail	Our Price
255/6710	£9.99	£4.99

11. Estyma Mini Quartz Alarm Clock. Luminous hands, spots and dial. Height 2⅜ inch. Requires LR6 battery (order 1 of 980/0098 at 50p).

Cat. No.	Sugg'd Retail	Our Price
255/4468	£8.95	£4.99

12. Braun Voice Control Quartz Alarm Clock. 3 phase ascending alarm. Snooze function. Talk to the clock and the alarm stops. Requires LR6 battery (order 1 of 980/0098 at 50p).

Cat. No.	Our Price
255/6040	£14.95

13. Lorus Quartz Analogue/Digital Alarm Clock. Beep alarm, repeat snooze, world time. Height 3 inch. Battery supplied.

Cat. No.	Sugg'd Retail	Our Price
255/7018	£12.91	£9.99

14. Philips Quartz Alarm Clock. Luminous hands and numerals. Touch illumination and snooze functions. Height 3 inch. Requires LR6 battery (order 1 of 980/0098 at 50p).

Cat. No.	Our Price
255/5993	£9.99

15. Westclox Recall Quartz Alarm Clock. Repeat alarm, top shut-off. Height 3½ inch. Requires LR6 battery (order 1 of 980/0098 at 50p).

Cat. No.	Rec. Retail	Our Price
255/6260	£8.99	£5.99

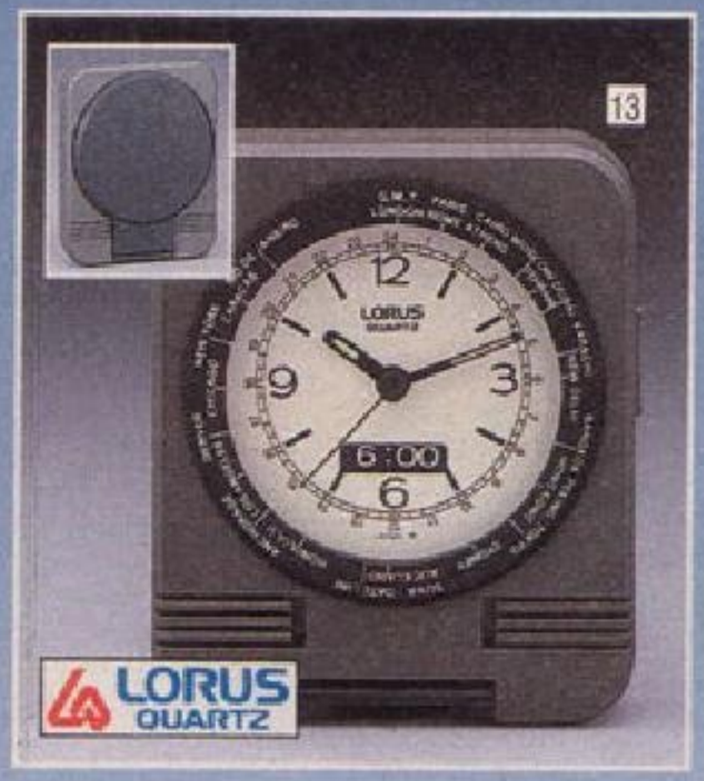

16. Kienzle Rondo Quartz Alarm Clock. Luminous dots and hands. Electronic repeater alarm. Height 3½ inch. Requires LR6 battery (order 1 of 980/0098 at 50p).

Cat. No.	Sugg'd Retail	Our Price
255/5649	£9.99	£5.99

17. Ingersoll Quartz Alarm Clock. Luminous hands. Height 4¼ inch. Requires LR6 battery (order 1 of 980/0098 at 50p).

Cat. No.	Sugg'd Retail	Our Price
255/6992	£7.99	£5.79

18. Lorus Quartz Alarm Clock. Beep crescendo alarm with snooze facility. Height 3¼ inch. Battery supplied.

Cat. No.	Sugg'd Retail	Our Price
255/6978	£8.99	£5.99

19. Kienzle Hi-Tech Quartz Alarm Clock. Crescendo alarm with repeat snooze feature. Dial light. Height 3 inch. Requires LR14 battery (order 1 of 980/0139 at 95p).

Cat. No.	Sugg'd Retail	Our Price
255/6765	£14.99	£8.49

20. Kienzle Midi Hi-Tech Quartz Alarm Clock. Crescendo alarm with repeat snooze feature. Dial light. Height 3 inch. Requires LR14 battery (order 1 of 980/0139 at 95p).

Cat. No.	Sugg'd Retail	Our Price
255/6985	£13.99	£7.99

Please note: With quartz clocks the quartz movement is generally accurate to within a few minutes per year. Batteries are not supplied unless otherwise stated.

1

2

1. Casio LCD World Time Travel Alarm Clock. Features 20 world time zones displayed by turning the dial. Snooze alarm. Back stand. Height 2¼ inch. Battery supplied.

Cat. No.	Rec. Retail	Our Price
255/6734	£17.95	£15.95

2. Philips LCD Alarm Clock. Integral stand. Includes snooze facility and light. Complete with leatherette wallet. Height 2½ inch. Requires LR6 battery (order 1 of 980/0098 at 50p).

Cat. No.	Our Price
255/7049	£7.99

3

LONDON CLOCK CO

3. London Clock Company Cube LCD Alarm Clock. 12 hour display with am/pm and alarm indicator. Snooze and back light. World time chart. Height 2¾ inch. Battery supplied.

Cat. No.	Rec. Retail	Our Price
255/5924	£11.20	£7.49

4. Lion LCD Alarm Clock. 12 hour display. Snooze facility and back light. Complete with leatherette wallet. Height 1½ inch. Battery supplied.

Cat. No.	Rec. Retail	Our Price
255/7032	£8.95	£6.99

WALLET SUPPLIED

4

5

5. Timex Mini Quartz LCD Alarm Clock. Integral stand. Includes repeat snooze facility and back light. Complete with leatherette wallet. Height 1¾ inch. Battery supplied.

Cat. No.	Rec. Retail	Our Price
255/4523	£15.95	£12.49

6. Estyma Digital Alarm Clock. Green LED display with snooze facility. Height 1¾ inch. Operates from 240V ac mains.

Cat. No.	Sugg'd Retail	Our Price
255/5450	£10.90	£8.49

7. Synapse Digital Alarm Clock. Red LED display. Snooze feature. Height 2 inch. Operates from 240V ac mains with PP3S battery back-up should mains fail. (order 1 of 980/1042 at 95p).

Cat. No.	Sugg'd Retail	Our Price
255/5670	£15.99	£8.99

8. Estyma Voice Control Digital Alarm Clock. Red LED display with pm indicator. Snooze function. Talk to the clock and the alarm stops. Height 2 inch. Operates from 240V ac mains.

Cat. No.	Sugg'd Retail	Our Price
255/6758	£13.50	£9.49

9. Morphy Richards Digital Alarm Clock. Red LED display with pm indicator. Snooze function. Dual alarm. Automatic dimmer. Height 2 inch. Operates from 240V ac mains with PP3S battery back-up, should mains fail. (order 1 of 980/1042 at 95p).

Cat. No.	Our Price
255/7087	£9.99

10. Estyma Digital Alarm Clock. Green LED display with pm indicator. Snooze feature and brightness control. Height 2 inch. Operates from 240V ac mains.

Cat. No.	Sugg'd Retail	Our Price
255/4516	£11.85	£8.99

Batteries are not supplied unless otherwise stated.

6

7

ESTYMA

8

Synapse

morphy richards

DUAL ALARM

9

ESTYMA

10

11

Ingersoll

11. Ingersoll Quartz Travel Alarm Clock. Luminous dots and hands. Height 3 inch when open. With leatherette folding case. Requires LR6 battery (order 1 of 980/0098 at 50p).

Cat. No.	*Sugg'd Retail*	Our Price
255/6954	£9.99	£6.99

12. Westclox Meridian Quartz Travel Alarm Clock. Luminous hands. Height 3 inch when open. Requires LR6 battery (order 1 of 980/0098 at 50p).

Cat. No.	*Rec. Retail*	Our Price
255/6538	£10.99	£7.49

13. Remington Tourist Quartz Travel Alarm. Repeater alarm, illuminated dial. Hinged face protection flap. Compact 2½ inch high. Requires LR6 battery (order 1 of 980/0098 at 50p).

Cat. No.	Our Price
255/6246	£7.99

14. London Clock Company Eurostar Mechanical Travel Alarm Clock. Luminous hands and dots. Height 3 inch when open.

Cat. No.	*Rec. Retail*	Our Price
255/5883	£7.90	£4.99

15. Europa Travel Alarm Clock. Jewelled, spring wound movement. Luminous hands and spots. Height 3 inch when open.

Cat. No.	*Rec. Retail*	Our Price
255/4712	£13.50	£7.99

16. Estyma Digital Alarm Clock. Red LED display with pm indicator. Snooze feature. Height 3 inch. Operates from 240V ac mains.

Cat. No.	*Sugg'd Retail*	Our Price
255/7537	£12.95	£8.79

Batteries are not supplied unless otherwise stated.

LONDON CLOCK CO

14

12

WESTCLOX®

17. Philips Digital Alarm Clock. Red LED display. Automatic dimmer control. Snooze facility. Height 2 inch. Operates from 240V ac mains with PP3S battery back-up should mains fail, (order 1 of 980/1042 at 95p).

Cat. No.	Our Price
255/5467	£9.99

15

EUROPA

13

18. Timemaster Digital Alarm Clock. Red LED display with pm indicator. Snooze feature and month/date calendar facility. Height 3 inch. Operates from 240V ac mains.

Cat. No.	*Sugg'd Retail*	Our Price
255/7070	£12.95	£9.99

19. Westclox Digital Alarm Clock. Red LED display. Snooze feature. Height 2 inch. Operates from 240V ac mains.

Cat. No.	*Rec. Retail*	Our Price
255/7063	£11.99	£7.99

20. Timemaster Console Digital Alarm Clock. Red LED display with pm indicator. Snooze facility. Height 2½ inch. Operates from 240V ac mains with PP3S battery back-up should mains fail, (order 1 of 980/1042 at 95p).

Cat. No.	*Sugg'd Retail*	Our Price
255/6741	£12.99	£7.99

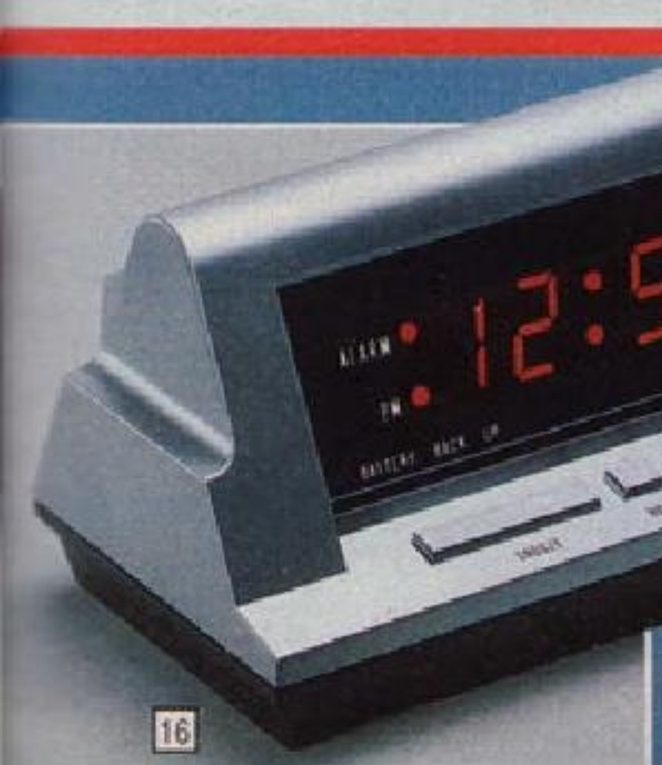

ESTYMA

16

17

Timemaster

18

PHILIPS

WESTCLOX®

19

Timemaster

20

GIFTS FOR

1. Large Soft Leather Shoulder Bag in Grey. Fully lined with inside zip pocket. Size 14 x 10 x 5 inch.

Cat. No.	*Sugg'd Retail*	Our Price
260/6000	£23.99	£11.99

2. Real Soft Black Leather Gladstone Type Handbag. Strong metal frame. Detachable shoulder strap. Size 13 x 10½ inch.

Cat. No.	*Sugg'd Retail*	Our Price
260/6031	£24.99	£13.99

3. Real Soft Leather Bag. Popular banana shaped bag in black with inner pocket. Fully lined. Size 15 x 11 inch.

Cat. No.	*Sugg'd Retail*	Our Price
260/6103	£20.99	£11.99

4. Soft Black Leather Shoulder Bag. With attractively designed stitching on large front flap. Fully lined interior compartment with inside zip pocket. Size 10 x 8 inch.

Cat. No.	*Sugg'd Retail*	Our Price
260/6110	£14.99	£8.99

5. totes Umbrella and Scarf Set. Easy-folding umbrella with matching polyester rain resistant scarf. In an attractive burgundy floral design. Gift boxed.

Cat. No.	*Sugg'd Retail*	Our Price
260/4992	£11.99	£8.99

6. Large Taupe Soft Leather Shoulder Bag. Very useful size with front flap over pocket. Large fully lined interior with additional zip section. Size 13½ x 10 inch.

Cat. No.	*Sugg'd Retail*	Our Price
260/6141	£21.99	£12.99

7. Red Soft Leather Shoulder Bag. With attractively designed piping feature on front. Large, fully lined inner compartment with zipped pocket. Cleverly concealed outer zip and adjustable shoulder strap. Size 11½ x 8½ inch.

Cat. No.	*Sugg'd Retail*	Our Price
260/6134	£18.99	£9.99

8. Real Natural Leather Satchel Handbag. Inside pocket, carrying handle and shoulder strap. Size 14 x 10 x 2½ inch.

Cat. No.	*Sugg'd Retail*	Our Price
260/4253	£18.99	£11.99

9. Luxurious Soft Leather Black Purse/ Wallet. Highly featured. It includes coin pocket, 4 credit card compartments, large wallet area for notes. Folds neatly into compact handbag size wallet.

Cat. No.	*Sugg'd Retail*	Our Price
260/6189	£12.99	£7.99

10. Ladies' Real Leather Purse/ Notecase and Key Case. Purse has steel frame with divided pocket. Gift boxed.

Cat. No.	*Sugg'd Retail*	Our Price
260/5063	£7.99	£4.99

11. Ladies' Real Leather Purse/ Notecase. 3 note pockets. Divided pocket in purse. Steel frame.

Cat. No.	*Sugg'd Retail*	Our Price
260/2035	£5.99	£3.75

LADIES

12. Design Philipp Vanity Travel Case. Beautifully lined travel case with plenty of holding straps for cosmetics. Fitted mirror and lock. Size 10¾ x 8⅛ x 7½ inch.

Cat. No.	Sugg'd Retail	Our Price
260/4545	£19.95	£12.99

13. Real Leather Shoulder Bag. Black with attractive lattice woven flap. Fully lined, double compartment and central zipper compartment/pocket. Size 5⅞ x 10¾ x 3¾ inch.

Cat. No.	Sugg'd Retail	Our Price
260/5032	£17.99	£11.99

14. Real Leather Black Shoulder Bag. With attractive stitching feature on front. Fully lined large interior compartment with additional zipped pocket. Adjustable shoulder strap. Size 11 x 8½ inch.

Cat. No.	Sugg'd Retail	Our Price
260/6127	£18.99	£9.99

15. Real Leather Saddle Bag. Hide leather bag with buckled flap concealing stud fastening pocket. Adjustable shoulder strap. Size 9 x 7 x 3 inch.

Cat. No.	Sugg'd Retail	Our Price
260/3890	£13.99	£7.99

16. Real Leather Handbag. Fully lined black leather with double compartment and centre zip pocket. Shoulder strap. Size 9 x 5½ x 3 inch.

Cat. No.	Sugg'd Retail	Our Price
260/4239	£13.99	£7.99

17. Large Real Hide Leather Saddle Bag. With buckled flap concealing front pocket. Row of small pockets for pens/lipsticks etc. Adjustable shoulder strap. Size 11 x 8½ x 4 inch.

Cat. No.	Sugg'd Retail	Our Price
260/4095	£17.99	£11.49

18. Beautiful Soft Real Leather Black Shoulder Bag. Magnetic catch fastening. Front pocket feature. Interior compartment has two large sections divided by a zipped compartment. Additional zipped pocket. Fully lined, adjustable shoulder strap. Size 11½ x 8 x 3¾ inch.

Cat. No.	Sugg'd Retail	Our Price
260/6158	£28.99	£14.99

19. Real Leather Classic Style Handbag. Flap conceals large lined front pocket feature. Expanding interior compartment has 2 large sections separated by zipped compartment plus a zipped mirror size compartment at the back interior. Fully adjustable strap enables use as a handbag or shoulder bag. Size 11¾ x 8¼ x 4 inch.

Cat. No.	Sugg'd Retail	Our Price
260/6165	£34.50	£21.99

20. Ladies' Real Leather Clutch Purse. The attractive grey leather is stylishly contrasted with a burgundy leather interior. Contains 3 note pockets and zipped coin section at the back.

Cat. No.	Sugg'd Retail	Our Price
260/6172	£3.99	£2.99

21. Ladies' Real Leather Organiser Purse/Notecase. Coin and note sections with flap-over fastening. Gilt corner protectors.

Cat. No.	Sugg'd Retail	Our Price
260/3182	£8.99	£5.99

22. Real Sheepskin Mittens. 100% real sheepskin. (Shades may vary from photograph.) Medium size.

Cat. No.	Sugg'd Retail	Our Price
260/3948	£7.99	£4.99

12 Design Philipp

13 Real Leather

14

15 Real Leather

16

17 Real Leather

18

19

20 Real Leather

21

REAL SHEEPSKIN

22

1. Janet Reger Cosmetics and Toiletry Bag Set. Toiletry bag (size 12 x 8 x 3 inch) has 3 inside pockets. Cosmetic bag (size 7 x 4½ x 1¾ inch). Both with PVC lining and nylon zip.

Cat. No.	Sugg'd Retail	Our Price
260/6062	£7.99	£4.99

2. "Sloane" Toiletry Bag, Cosmetic Bag and Manicure Set. Attractively designed set comprising large toiletry bag (size 11 x 8½ inch). Cosmetic purse (size 6 x 5 inch) and matching manicure set containing mirror, cosmetic brushes and manicure items.

Cat. No.	Sugg'd Retail	Our Price
260/6921	£16.99	£8.99

3. Make-Up and Manicure Set. Burgundy ground leather case containing mirror, manicure items and cosmetic brushes. Lined in burgundy suedette.

Cat. No.	Sugg'd Retail	Our Price
260/4284	£8.99	£5.49

4. Stratton Compact and Atomiser Presentation Set. High quality ladies' powder compact (supplied with puff, sifter and its own attractive pouchette) and a matching handbag atomiser (with funnel filler). This set comes complete in an attractive grey presentation case that may also be used as a jewel case.

Cat. No.	Sugg'd Retail	Our Price
260/6938	£23.95	£14.99

5. Ladies' Manicure Set. Framed, tapestry case contains tweezers, nail file, two pairs of scissors and five other manicure aids.

Cat. No.	Sugg'd Retail	Our Price
260/3474	£7.49	£3.79

6. Ladies' Full Length Satin Silk Robe. Attractively designed with tie belt. 75% rayon/25% silk. Medium size.

Cat. No.	Sugg'd Retail	Our Price
260/6048	£22.50	£15.99

7. Flair Sewing Box. Practical box with lift-out tray for cotton reels and accessories. Storage area below for patterns and material. Streamlined handle on lid. Size 14½ x 9 x 9¼ inch. Accessories not included.

Cat. No.	Sugg'd Retail	Our Price
260/3450	£6.99	£4.99

8. Foldaway Knitting Basket. Wooden frame. Hard wearing fabric bag. Size 15 x 12 x 8 inch.

Cat. No.	Sugg'd Retail	Our Price
260/2200	£7.25	£4.99

9. Wooden Sewing Box. Concertina design. Walnut stain finish. Size 16½ x 8¼ x 18 inch high.

Cat. No.	Sugg'd Retail	Our Price
260/0628	£14.95	£10.99

10. Knitting Bag. With kitten design in cream and brown. Full length zip top. Size 16½ x 7½ x 3½ inch.

Cat. No.	Sugg'd Retail	Our Price
260/3845	£3.99	£2.99

11. Aero Knitting Pin Gift Set. 14 pairs of 12 inch knitting pins, sizes 2 - 7½mm, plus a set of 3 cable needles and spring stitchholder. In zipped PVC case.

Cat. No.	Sugg'd Retail	Our Price
260/3003	£15.97	£10.99

Wilkinson Sword Scissors. Precision ground stainless steel blades. Lightweight yet strong. Shaped handles for extra comfort.

12. General Purpose Scissors. Right hand only. Length 8½ inch.

Cat. No.	Rec. Retail	Our Price
260/0893	£8.60	£6.49

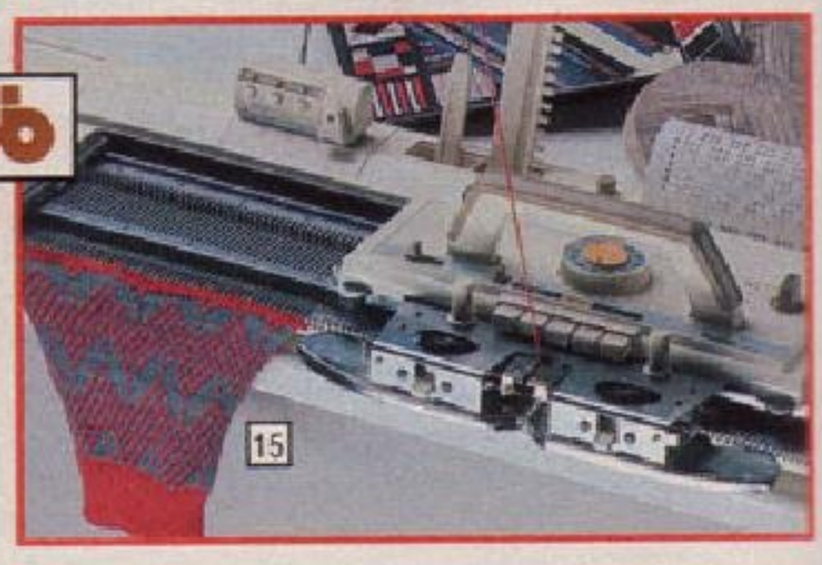

13. Dressmaking/Tailoring Scissors. For right hand only. Length 9¼ inch.

Cat. No.	Rec. Retail	Our Price
260/2781	£11.75	£8.49

14. Jones 710 Knitting Machine. Eight button automatic knitting machine with 200 needles. Will produce thousands of patterns and knit from double-knit wool down to finest yarns. Lacing attachment to produce true lace. In addition Fair Isle, tuck and slip stitches, plaiting and weaving. A special slide dial for zig-zag pattern. Carrying cover and tuition pack.

Cat. No.	Rec. Retail	Our Price
260/2767	£335.00	£154.95

15. Jones KH830 Knitting Machine. Full feature punchcard machine including 24 stitch pattern repeat. Will produce thousands of patterns, automatic two-colour Fair Isle, true lace, weaving, tuck stitch, slip stitch. Steel bed, 200 needles, neat carrying case and tuition pack.

Cat. No.	Rec. Retail	Our Price
260/4985	£399.00	£249.00

16. Christy Unisex Towelling Robe. Wrap-around style with two pockets and belt. 100% cotton.

Cat. No.	Sugg'd Retail	Our Price
260/6952	£29.95	£21.99

17. The Complete Parsley Pig. Contains attractive terracotta pig with full instructions and growing kit to grow parsley on your window-sill. Pig size 6 x 3 inch. An ideal gift.

Cat. No.	Our Price
260/6206	£3.79

18. Simplegrow Rose Garden. This kit contains all you need to grow miniature roses in shades of rose pink and white on the window-sill. Size of trough 8¼ x 3¼ inch. Full instructions given. An ideal gift.

Cat. No.	Our Price
260/6196	£3.79

19. Dennison "Boutique" Shopping Trolley. Detachable bag and plated foldaway frame for easy storage. The bag has a zip access and is fitted with front pocket with clip fastening. Bag size 22½ x 13½ x 8 inch.

Cat. No.	Sugg'd Retail	Our Price
260/5001	£29.39	£18.99

20. Marketeer Shopping Trolley. Leather-look detachable bag with zipped top, umbrella holder and a front pocket on a folding frame. Bag size 23 x 13 x 9 inch.

Cat. No.	Sugg'd Retail	Our Price
260/4844	£23.00	£14.99

21. Leifheit "Shoppy London" Shopping Trolley. Large detachable 40 litre bag in modern washable waterproof material with storm-proof zipped top. Twin carrying handles. Umbrella holder. Solid box base which can be wiped out. Chromium plated frame with large shock absorbing wheels. Carries up to 100 lb. Manufacturer's 2-year guarantee.

Cat. No.	Rec. Retail	Our Price
260/6093	£39.99	£23.99

22. Dressing Table Mirror. A free-standing mirror with adjustable angle. Incorporates cosmetic tray. Diameter 10¾ inch approx.

Cat. No.	Sugg'd Retail	Our Price
260/4576	£8.36	£5.49

23. Set of 3 Covered Coathangers. Each covered in a delightful padded print fabric. Complete with 3 sachets of fragrant dried flowers to scent clothes. Pattern may vary slightly.

Cat. No.	Sugg'd Retail	Our Price
260/4325	£8.99	£3.99

1. Elizabeth Duke Beauty Know How. A complete collection combining colour cosmetics with skin-care providing all that is needed for a professional cosmetic routine. Collection comprises 8 powder eyeshadows, 2 blushers, 3 lip colours, 3 eye pencils, 1 mascara, 1 blusher brush, 1 lip brush and 2 double ended applicators. For the skin-care routine - 3 bottles containing cleanser, toner and moisturiser and a jar each of nourishing day cream and nourishing night cream. All skin-care preparations are unperfumed. The collection comes complete with a leaflet giving step-by-step advice to achieving a beautiful appearance.

Cat. No.	*Sugg'd Retail*	Our Price
268/1018	£19.99	£13.99

2. Elizabeth Duke Manicure System. A complete set providing all that is required to care and maintain beautiful hands and nails. Comprising nail polish remover gel, oil conditioning soak, cuticle conditioner, top/base coat, quick-dry spray and hand conditioning cream. Complete with 4 emery boards, 4 orange sticks and a pair of nail scissors. All in an attractive presentation tray.

Cat. No.	*Sugg'd Retail*	Our Price
268/1049	£9.99	£7.49

3. Elizabeth Duke Complete Cosmetic Collection. Attractive burgundy colour presentation case with large mirror. Set comprises cleansing lotion, skin toner and moisturising lotion (all unscented), plus Honey Beige liquid make-up, face mask cream, double-ended lip gloss, powder compact, 2 blushers, 8 shades of eyeshadow, twin colour mascara, double-ended kohl pencil, 4 shades of nail lacquer and lipstick, nail conditioner, top/base coat lacquers and nail lacquer remover fluid. Complete with beauty care guide leaflet. A luxurious gift and an ideal home or travel companion for the fashion conscious lady.

Cat. No.	*Sugg'd Retail*	Our Price
268/0064	£42.50	£19.95

4. Elizabeth Duke Handbag Collection. A slim, elegant compact with mirror. Comprises 4 powder eyeshadows, 1 domed blusher, 2 lip colours, 1 concealer, 1 mascara, 1 double-ended kohl pencil, a blusher brush, 1 double-ended eyeshadow sponge/lip liner brush.

Cat. No.	*Sugg'd Retail*	Our Price
268/0930	£7.99	£4.99

5. Elizabeth Duke Fashion Case. Top tier containing 3 lip colours, 3 lip glosses, 2 lip brushes and mirror. Bottom tier comprises 9 powder eyeshadows, 1 mascara, 1 tube of liquid make-up, 1 eye pencil, 2 blushers, 1 highlighter, 1 blusher brush and two double-ended applicators.

Cat. No.	*Sugg'd Retail*	Our Price
268/0947	£11.95	£7.99

6. Elizabeth Duke Day Time Collection. A compact make-up set for the handbag. Comprises blusher, 3 powder eyeshadows, highlighter, lip gloss, blusher brush, pencil and double-ended applicator. In elegant case with mirror.

Cat. No.	*Sugg'd Retail*	Our Price
268/0033	£5.75	£3.29

7. Cosmetic Brush Collection. A set of 7 luxuriously soft natural hair cosmetic brushes to suit every requirement. Comprises 1 each of the following: extra large powder brush, large blusher brush, large contour brush, eyeshadow, eye liner, lip liner and eyebrow brushes. All in a matching pastel pink pot. Gift boxed.

Cat. No.	*Sugg'd Retail*	Our Price
268/1056	£8.99	£5.99

8. Elizabeth Duke Lip Colour Collection. This gift boxed collection contains 10 beautiful lipsticks in fashion colours, 2 lip liner pencils for the professional finish and 2 lip brushes. Complete with a lip care leaflet giving useful hints and information.

Cat. No.	*Sugg'd Retail*	Our Price
268/1001	£9.99	£6.99

9. Elizabeth Duke Cosmetic Collection. Contains 4 powder eyeshadows, 4 lip colours, 4 nail lacquers, highlighter, cream mascara, tube of Honey Beige liquid make-up, black kohl pencil, blusher, 4 double-ended applicators and blusher brush. Attractive presentation in a burgundy coloured case with mirror. Designed for most colour cosmetic needs.

Cat. No.	*Sugg'd Retail*	Our Price
268/0057	£19.99	£9.49

10. Elizabeth Duke Cosmetic Bar. A burgundy dressing table tray with mirror. Containing 9 powder eyeshadows, 2 powder blushers, 3 lipsticks, 3 nail varnishes, 2 kohl pencils, 1 mascara and eye make-up remover, plus 2 eyeshadow applicators, 1 blusher brush and 1 lip brush. Also includes make-up tidy compartment.

Cat. No.	Our Price
268/0954	£11.99

11. Complete Handbag Face Kit. Containing 8 powder eyeshadows, 2 blushers, 2 lip colours and a selection of applicators. In case with mirror.

Cat. No.	Sugg'd Retail	Our Price
268/0813	£5.99	£3.99

12. Elizabeth Duke Nail Colour Collection. This gift box collection contains 6 beautiful nail fashion colours, a nail lacquer base/top coat to help prevent chipping, a gentle type of nail lacquer remover and a selection of nail care essentials comprising, cuticle conditioner, orange sticks and emery boards. In addition a nail care leaflet is provided giving useful hints and information.

Cat. No.	Sugg'd Retail	Our Price
268/0239	£11.99	£6.49

16. Cameo Collection Trinket Box with Toiletries. 24% lead crystal trinket box containing wrapped soap and bath pearls. All attractively gift boxed.

Cat. No.	Sugg'd Retail	Our Price
268/0961	£4.95	£3.49

17. My Little Pony Toiletry Set. Containing a bottle of bubble bath, a box of talcum powder and a heart shaped picture soap, together with a porcelain My Little Pony pomander. All delicately perfumed. Attractively gift boxed.

Cat. No.	Sugg'd Retail	Our Price
268/0978	£5.99	£4.99

18. Nailoid Handy Size Nail Care Set. Contains manicure cream, nail protector, cuticle remover, carnate, nail repair kit, emery boards and nail care guide leaflet. All in an attractive cosmetic purse.

Cat. No.	Sugg'd Retail	Our Price
268/0246	£7.95	£5.49

19. Lavender Collection by Elizabeth Duke. Beautiful gift set comprising talcum powder, foam bath, body lotion and 2 pleat-wrapped soaps, all with a delicate lavender fragrance.

Cat. No.	Our Price
268/1025	£4.99

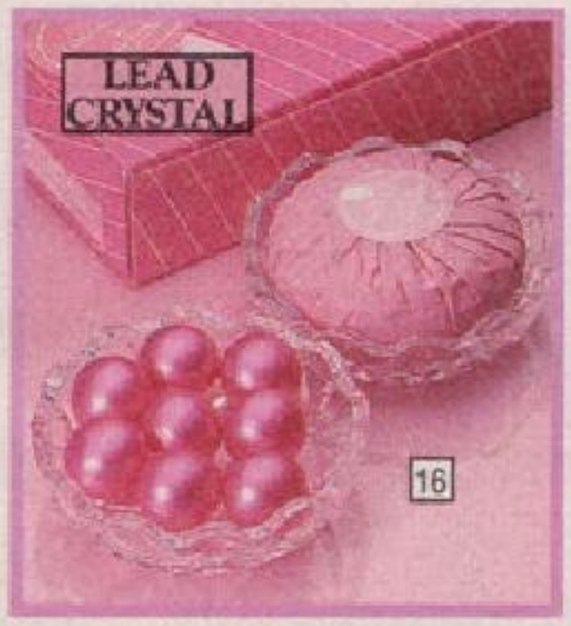

13. Elizabeth Duke Cosmetic Companion. In fashionable lightweight case with mirror. Comprises cleanser, toner, moisturiser, Honey Beige liquid make-up, double-ended kohl pencil, 4 eyeshadows with double-ended applicator in compact with mirror, 1 mascara, 2 lipsticks, 1 lip gloss, blusher duo and blusher brush in compact with mirror, double-ended lip pencil, 2 shades of nail lacquer, top/base coat and hair make-up.

Cat. No.	Sugg'd Retail	Our Price
268/0985	£29.99	£15.95

14. Morgan Colour Cosmetic Case. Attractive black compact drawer case with mirror. Top layer containing 6 eyeshadows and 2 single ended applicators. Bottom drawer contains 4 lip shades plus lip brush.

Cat. No.	Sugg'd Retail	Our Price
268/0916	£4.99	£2.99

15. Cosmetic Set. Elegant black case with mirror. Contains 8 powder eyeshadows, 1 mascara, 2 powder blushers, 1 powder highlighter, 3 lip colours, blusher brush, lip brush and 2 double-ended applicators.

Cat. No.	Sugg'd Retail	Our Price
268/0992	£8.99	£6.49

20. Country Fragrance Gift Basket by Richards and Appleby. Beautiful gift collection of toiletries comprising 2 satin bath dews, 2 perfumed cologne sticks and 2 pleat-wrapped soaps (1 each Apple Blossom and Wild Rose fragrances). Completed by a Wild Rose dusting powder and puff. The collection comes supplied in an attractive presentation basket.

Cat. No.	Our Price
268/1032	£7.99

ORIGINAL GIFT IDEAS

1. Pink Velour Trinket Box. Contains 6 gilt and simulated pearl items as shown. Detachable pouchette for carrying items in your handbag. From Kida of London.

Cat. No.	Sugg'd Retail	Our Price
263/0681	£19.00	£11.99

2. Palace Gold Plated Bow and Heart Brooch. With simulated pearl and gold plated chain drop. In grey velour presentation box.

Cat. No.	Sugg'd Retail	Our Price
263/0777	£9.05	£5.79

3. Simulated Cameo on Black Velour Bow Brooch. In pink velour presentation box. From Kida of London.

Cat. No.	Sugg'd Retail	Our Price
263/0753	£9.10	£5.79

4. Gold Plated Heart Brooch and Diamante Bar Brooch. Gift boxed.

Cat. No.	Sugg'd Retail	Our Price
263/0739	£15.25	£6.99

5. Simulated Oval Cameo Brooch. With a simulated pearl surround. In pink velour presentation box. From Kida of London.

Cat. No.	Sugg'd Retail	Our Price
263/0519	£8.99	£5.99

6. Simulated Pearl "Bow Tie" Brooch. In black velour presentation box. From Kida of London.

Cat. No.	Sugg'd Retail	Our Price
263/0760	£9.10	£5.79

7. Diamante Heart Brooch. In black velour presentation box. From Kida of London.

Cat. No.	Sugg'd Retail	Our Price
263/0746	£6.20	£3.99

8. Kopy-Katz Simulated Pearl Necklace. Hand knotted. Length 16 inch. In grey velveteen wallet.

Cat. No.	Sugg'd Retail	Our Price
263/0667	£14.50	£6.99

9. Kopy-Katz Attractive Earring Caddy. With mirror set into lid. Contains 4 pairs of black enamel and 1 pair of diamante set earrings.

Cat. No.	Sugg'd Retail	Our Price
263/0296	£10.00	£4.99

10. Two Row Simulated Pearl Necklace. With a diamante set heart motif. Length 15 inch. Gift boxed.

Cat. No.	Sugg'd Retail	Our Price
263/0375	£38.00	£14.99

11. Viva Large Earring Caddy. With mirror set into lid. Contains 7 pairs of gold plated earrings in assorted styles.

Cat. No.	Sugg'd Retail	Our Price
263/0636	£14.49	£8.99

12. Kopy-Katz 4 Row Simulated Pearl Choker. With an oval crystal and imitation sapphire cluster motif and crystal set spacers. Length 13½ inch. In an attractive gift box.

Cat. No.	Sugg'd Retail	Our Price
263/0382	£25.00	£13.99

13. Kopy-Katz Gold Plated 14 Piece Chain and Bracelet Wardrobe. 7 different designs and lengths with matching bracelets, including hollow rope, serpentine and cobra. Complete with travelling jewellery roll.

Cat. No.	Sugg'd Retail	Our Price
263/0320	£34.75	£14.99

IN FASHION JEWELLERY

14. A Stunning Diamante Bow Necklace and Earring Set. In black velour presentation case.

Cat. No.	Sugg'd Retail	Our Price
263/0674	£18.92	£12.99

15. Kopy-Katz Gold Plated Cleopatra Style Necklace. With matching expandable bracelet. In an attractive grey presentation box.

Cat. No.	Sugg'd Retail	Our Price
263/0698	£29.50	£15.99

16. Lotus Single Row Simulated Pearl Necklace. Length 16 inch. Fine quality graduated simulated pearls with a 20-year guarantee. Presented in a beautiful ivory and gold case.

Cat. No.	Sugg'd Retail	Our Price
263/0715	£27.84	£15.99

17. Kopy-Katz Gold Plated 3 Bar Gate Bracelet. With padlock fastener and safety chain. Gift boxed.

Cat. No.	Sugg'd Retail	Our Price
263/0399	£19.00	£8.99

18. Kopy-Katz Plaited Gilt Simulated Pearl Necklace and Matching Bracelet. In a grey suedette wrap.

Cat. No.	Sugg'd Retail	Our Price
263/0461	£18.00	£8.99

19. Viva Earring Caddy. With mirror set into lid. Contains 4 pairs of gold plated earrings in assorted styles.

Cat. No.	Sugg'd Retail	Our Price
263/0629	£7.99	£5.49

20. Viva Gold Plated Simulated Pearl Pendant on Chain. With matching simulated pearl drop and stud earrings. In an attractive grey box with mirror set in lid.

Cat. No.	Sugg'd Retail	Our Price
263/0650	£10.49	£5.79

21. Gold Plated Heart Bracelet. Gift boxed.

Cat. No.	Sugg'd Retail	Our Price
263/0722	£5.48	£3.49

22. Gold Plated Earrings. Set of 4 pairs. Gift boxed.

Cat. No.	Sugg'd Retail	Our Price
263/0643	£6.31	£4.49

23. Gold Plated Earrings. Set of 3 pairs. Gift boxed.

Cat. No.	Sugg'd Retail	Our Price
263/0612	£5.70	£3.99

24. Diamante Earrings and Brooch Set. Diamante tapering brooch with matching earrings. Gift boxed.

Cat. No.	Sugg'd Retail	Our Price
263/0533	£14.99	£9.99

25. Diamante Set Bow Brooch. Gift boxed.

Cat. No.	Sugg'd Retail	Our Price
263/0526	£18.49	£5.79

26. Kopy-Katz Gold Plated and Simulated Pearl Jewellery Set. Set comprises 3 necklaces, each length 48 inch, 3 bangles and 1 pair of simulated pearl earrings. Complete with grey suedette pouch.

Cat. No.	Sugg'd Retail	Our Price
263/0708	£14.50	£6.99

1. Hand Polished Brass Eagle. 10 inch high. Wing span 19 inch approx

Cat. No.	*Sugg'd Retail*	Our Price
262/0220	£25.50	£13.99

2. Solid Brass Horse and Cart. With moving wheels. Height 6 inch, length 11 inch

Cat. No.	*Sugg'd Retail*	Our Price
262/0251	£12.25	£6.99

3. Hand Polished Brass Apple and Pear Trinket Set. Both items have detachable lids. Height 4 inch and 5 inch approx

Cat. No.	*Sugg'd Retail*	Our Price
262/0639	£5.99	£3.99

4. Pair of Hand Polished Brass Cranes. Heights 12 inch and 7½ inch approx

Cat. No.	*Sugg'd Retail*	Our Price
262/0213	£17.99	£9.99

5. Solid Brass Rocking Chair. Height 6½ inch approx

Cat. No.	*Sugg'd Retail*	Our Price
262/0615	£7.75	£4.49

6. Brass Ornamental Miners' Lamp. Glass centre section. Height 6¾ inch approx excluding handle

Cat. No.	*Sugg'd Retail*	Our Price
262/0660	£25.80	£12.99

7. Solid Brass "Spitfire" on Stand. With moving propeller. Total height 5½ inch approx

Cat. No.	*Sugg'd Retail*	Our Price
262/0677	£28.50	£14.99

8. Solid Brass Mini Kettle and Trivet. Total height 7¾ inch

Cat. No.	*Sugg'd Retail*	Our Price
262/0244	£6.75	£4.99

9. Hand Polished Brass Cannon. With moving wheels and adjustable barrel. Height 2¾ inch, length 11 inch approx.

Cat. No.	*Sugg'd Retail*	Our Price
262/0622	£7.49	£4.99

10

11

12

13

10. Pair of Hand Polished Brass Candlesticks. Attractive traditional design. Height 8½ inch approx. Candles not included.

Cat. No.	*Sugg'd Retail*	Our Price
262/0646	£8.99	£4.99

11. Set of 3 Brass Planters and Mist Spray. Beautiful hand polished brass to set off your favourite plants. Diameters 6½ inch, 5½ inch and 4½ inch.

Cat. No.	*Sugg'd Retail*	Our Price
262/0299	£22.99	£12.99

12. Brass Candle Lamp. Polished brass plated base with glass shade. Complete with candle. Height 10½ inch approx.

Cat. No.	*Sugg'd Retail*	Our Price
262/0196	£10.99	£6.49

13. Hand Polished Brass Martingale. Comprises leather-look strap with six different brass designs. Length 22 inch approx.

Cat. No.	*Sugg'd Retail*	Our Price
262/0608	£5.99	£3.99

14. Solid Brass Boot. Delightful as a planter or just as an ornament. Height 3½ inch, length 8 inch approx.

Cat. No.	*Sugg'd Retail*	Our Price
262/0268	£16.50	£8.99

15. Pair of Hand Polished Brass Deer. Heights 6½ inch and 4½ inch approx.

Cat. No.	*Sugg'd Retail*	Our Price
262/0206	£11.99	£6.99

16. Set of 5 Hand Polished Ornamental Brass Tankards. Graduated sizes from 2½ inch to 5 inch approx.

Cat. No.	*Sugg'd Retail*	Our Price
262/0653	£14.99	£8.99

17. Hand Polished Brass Pineapple. An eyecatching ornament with detachable lid. Height 10 inch approx.

Cat. No.	*Sugg'd Retail*	Our Price
262/0275	£17.50	£8.99

14

15

16

17

1. Pair of Blue Tits in Woodland Setting. Hand painted porcelain with fine detail. Overall height 6½ inch approx.

Cat. No.	*Sugg'd Retail*	Our Price
262/0725	*£12.95*	£7.99

2. Set of Four Chokin Plates with Stands. Four different designs in traditional Japanese Chokin style. Glazed finish. Diameter 6 inch approx.

Cat. No.	*Sugg'd Retail*	Our Price
262/1092	*£13.90*	£7.99

3. Attractive Glass Jewel/Trinket Box. Comprises glass panels in gold plated frame. Mirrored finish to base and delicate frosted glass rose design on lid. Size 6 x 4 x 3 inch approx.

Cat. No.	*Sugg'd Retail*	Our Price
262/0691	*£19.99*	£13.99

4. Set of 2 Mice in Flowerpots. Hand painted porcelain with fine detail. Height 4 inch and 4½ inch approx.

Cat. No.	*Sugg'd Retail*	Our Price
262/0347	*£23.50*	£13.99

5. Charming Hand Painted Porcelain Fox Group. Superb detail. Overall height 6½ inch approx.

Cat. No.	*Sugg'd Retail*	Our Price
262/0732	*£19.95*	£11.99

6. Beautiful Hand Painted Porcelain Otter. Superb detail. Height 6 inch.

Cat. No.	*Sugg'd Retail*	Our Price
262/0354	*£13.50*	£8.99

7. Set of Three Jungle Cubs. Hand painted porcelain with superb detail.

Cat. No.	*Sugg'd Retail*	Our Price
262/0749	*£17.95*	£9.99

8. Frosted Glass Bird in Cage. 24% lead crystal. Height 4¼ inch approx.

Cat. No.	*Sugg'd Retail*	Our Price
262/0093	*£15.50*	£8.99

9. Hand-Sculptured Glass Balloon in a Glass Dome. 22 carat gold sails. Set on a wooden plinth. Height 5 inch approx.

Cat. No.	*Sugg'd Retail*	Our Price
262/0419	*£21.99*	£13.99

10. Five Piece 24% Lead Crystal Trinket Set. Consists of tray, pair of candlesticks with candles, vase and trinket box. Size 8½ x 4½ x 6¾ inch approx.

Cat. No.	Sugg'd Retail	Our Price
262/0402	£21.50	£13.99

11. 24% Lead Crystal Bud Vase. With attractive hand cut matt finish design. Height 8 inch approx.

Cat. No.	Sugg'd Retail	Our Price
262/0684	£10.30	£4.99

12. Gift Boxed 24% Lead Crystal Trinket Dish and Heart Shaped Box. Each with gold plated butterfly.

Cat. No.	Sugg'd Retail	Our Price
262/0385	£11.70	£6.99

13. Gift Boxed Royale County Trinket Box. 24% lead crystal with English hand made bone china floral decoration. Diameter 3¼ inch approx.

Cat. No.	Sugg'd Retail	Our Price
262/0079	£6.99	£4.99

14. Cristal d'Arques Chandelier Candlesticks. 24% lead crystal. Height 6½ inch. Set of two in gift box.

Cat. No.	Sugg'd Retail	Our Price
262/0440	£10.99	£7.49

15. 24% Lead Crystal Candy Jar. With hand painted ruby bird design. Height 8¾ inch.

Cat. No.	Sugg'd Retail	Our Price
262/0426	£23.50	£14.99

16. 24% Lead Crystal Vase. With hand painted ruby bird design. Height 8 inch approx.

Cat. No.	Sugg'd Retail	Our Price
262/0701	£15.50	£9.99

17. 24% Lead Crystal Basket. With hand painted ruby bird design. Height 6½ inch approx.

Cat. No.	Sugg'd Retail	Our Price
262/0718	£21.00	£11.99

18. Lead Crystal Trinket Set. Consists of tray, 2 vases, trinket box and ring minder. Size 11 x 8 x 4¼ inch approx.

Cat. No.	Sugg'd Retail	Our Price
262/0495	£21.99	£9.99

19. "Esquire" Design Rose Bowl. Hand cut lead crystal. Diameter 5 inch.

Cat. No.	Sugg'd Retail	Our Price
262/0110	£18.60	£13.99

1. Sarome Pipe Smoker's Gas Lighter. Piezo electric ignition with lateral flame for pipe lighting convenience.

Cat. No.	Sugg'd Retail	Our Price
278/1925	£23.00	£12.49

2. Win "Ambassador" Piezo Electric Gas Lighter. Black lacquer finish with gold coloured trim. Manufacturer's 2-year guarantee.

Cat. No.	Rec. Retail	Our Price
278/2625	£15.95	£12.49

3. "Mistral" by Maruman Piezo Electric Gas Lighter. Barley pattern gold coloured finish and polished engraving shield.

Cat. No.	Rec. Retail	Our Price
278/2591	£12.95	£8.99

4. Maruman "Trigger" Piezo Electric Gas Lighter. Unique shape with trigger action. Attractive matt black finish. Presentation boxed.

Cat. No.	Rec. Retail	Our Price
278/2584	£4.99	£3.99

5. Sinitron Pen and Lighter Set. Brushed gold coloured gas lighter with piezo electric ignition and matching slim ballpoint pen. Gift boxed.

Cat. No.	Sugg'd Retail	Our Price
278/2319	£10.99	£6.99

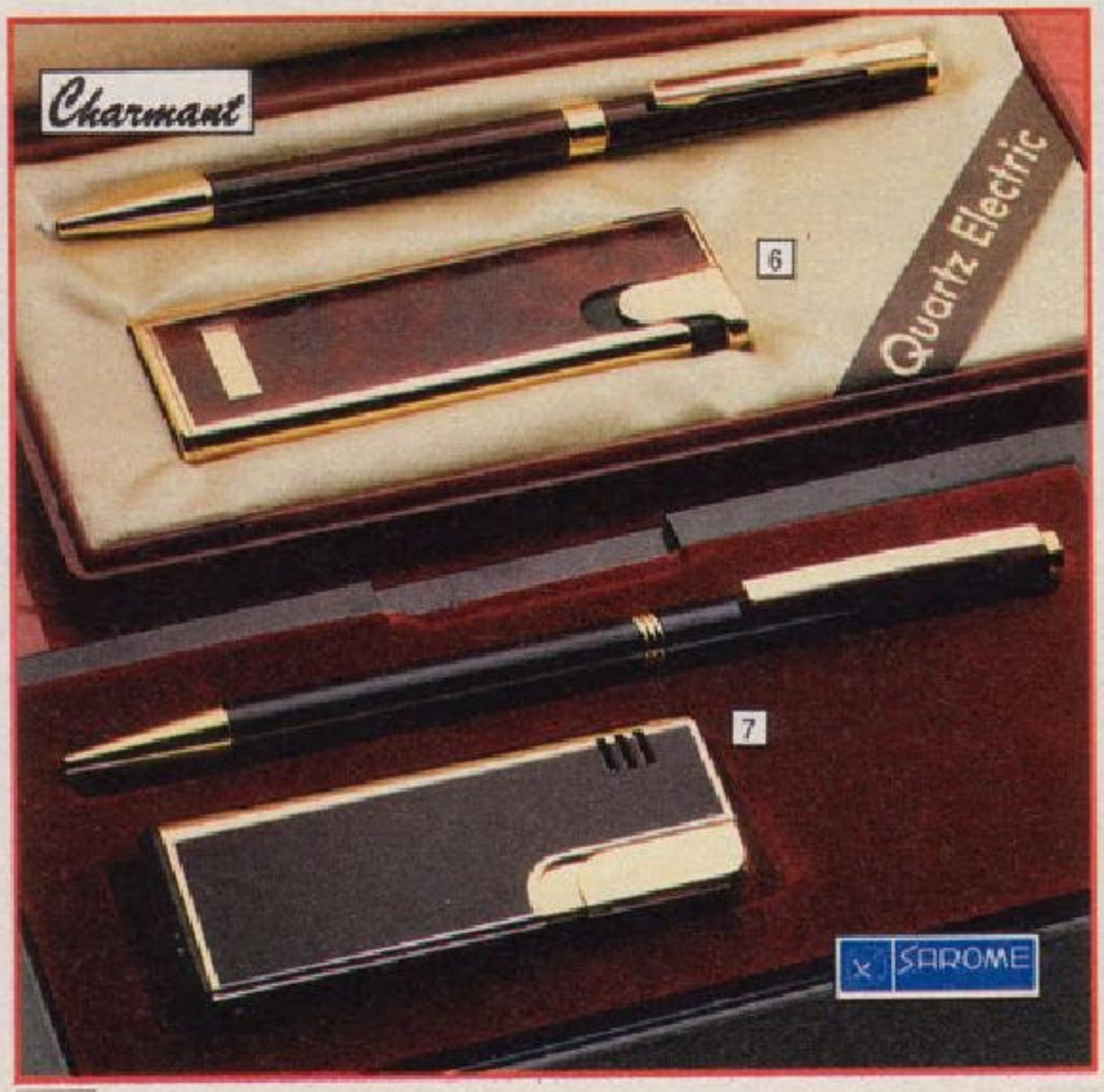

6. Charmant Pen and Lighter Gift Set. Quality ballpoint pen and matching piezo electric ignition gas lighter. Gift boxed.

Cat. No.	Sugg'd Retail	Our Price
278/1705	£24.30	£14.99

7. Sarome Pen and Lighter Gift Set. Black lacquer gas lighter with gold trim and piezo electric ignition. Complete with matching ballpoint pen. Gift boxed.

Cat. No.	Sugg'd Retail	Our Price
278/2663	£19.95	£9.99

8. "Mistral" by Maruman Piezo Electric Gas Lighter. Matt black finish with gold coloured engraving panel.

Cat. No.	Rec. Retail	Our Price
278/2618	£13.95	£10.49

9. Maruman Quartz Electronic Gas Lighter. Gold coloured case with an attractive diagonal engraved design.

Cat. No.	Rec. Retail	Our Price
278/2364	£16.95	£11.99

10. "Mistral" by Maruman Flint Gas Lighter. Textured black rubber finish designed for easy grip in cold and wet conditions. Oblong brass block for engraving.

Cat. No.	Rec. Retail	Our Price
278/2474	£13.95	£9.99

LIGHTERS

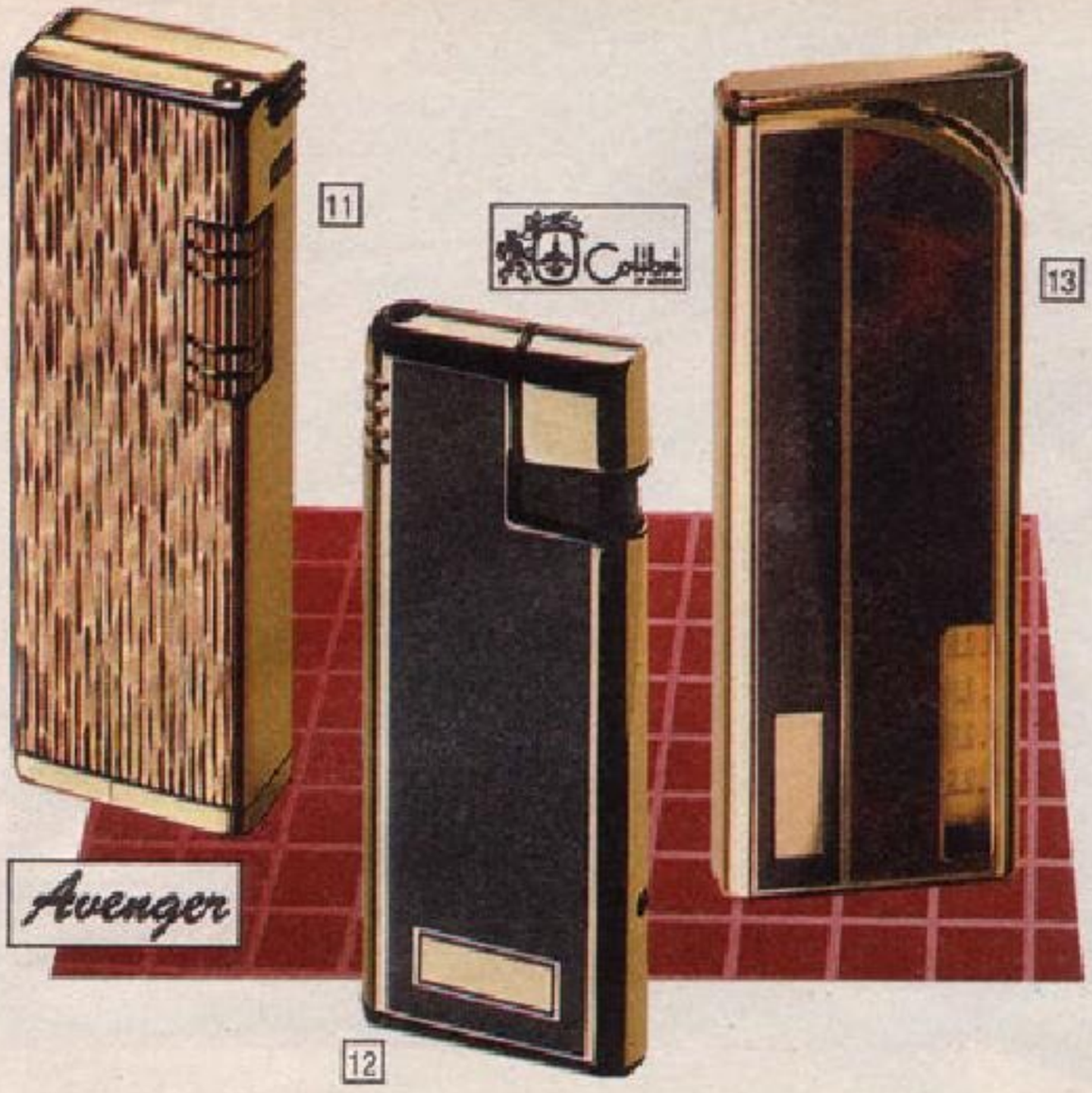

11. Avenger Flint Gas Lighter. Gilt colour. Flip-top metal case.

Cat. No.	Sugg'd Retail	Our Price
278/1932	£7.40	£3.49

12. Colibri "Savoy" Piezo Electric Gas Lighter. Black lacquer finish with gilt trim and engraving shield. Gift boxed.

Cat. No.	Rec. Retail	Our Price
278/2601	£14.95	£9.49

13. Colibri "Visitron" Slim Pocket Gas Lighter. Tortoiseshell and black lacquered with gilt trim. Window showing gas level and an oblong gilt block for engraving.

Cat. No.	Rec. Retail	Our Price
278/2371	£23.95	£16.99

14. Onyx Marble Table Set. Comprises matching gas table lighter and ashtray.

Cat. No.	Sugg'd Retail	Our Price
278/1712	£19.99	£10.99

15. Colibri "Windsor" Piezo Electric Ignition Gas Lighter. Attractive barley design finish and initial shield. Gift boxed.

Cat. No.	Rec. Retail	Our Price
278/2388	£13.95	£9.99

16. Colibri "Jetric" Piezo Electric Gas Lighter. Matt black finish with red stripe and motif. Flame nozzle protected by automatically opening and closing lid.

Cat. No.	Rec. Retail	Our Price
278/2467	£17.95	£12.99

17. Sarome Flint Gas Lighter. Solid brass case with gilt hammered style finish. Flip-top action.

Cat. No.	Sugg'd Retail	Our Price
278/2656	£18.99	£10.99

18. Hadson "Electra 21" Piezo Electric Gas Lighter. Lacquered tortoiseshell finish with gilt trim. Presentation boxed.

Cat. No.	Rec. Retail	Our Price
278/2560	£11.95	£7.99

19. Hadson "Slimlite" Piezo Electric Gas Lighter. Black print lacquer panels with gold coloured trim.

Cat. No.	Rec. Retail	Our Price
278/2443	£8.95	£4.99

20. Hadson "Electra 62" Piezo Electric Gas Lighter. Matt black finish with black trim.

Cat. No.	Rec. Retail	Our Price
278/2436	£9.95	£6.99

21. Hadson "Electra 6" Piezo Electric Gas Lighter. Brushed gilt metallic coloured case with black trim.

Cat. No.	Rec. Retail	Our Price
278/2010	£8.50	£4.99

22. Hadson "Electra 82" Piezo Electric Gas Lighter. Gold coloured barley pattern finish. With engraving shield.

Cat. No.	Rec. Retail	Our Price
278/2649	£19.95	£14.49

23. Ronson "Hi-Tec" Piezo Electric Gas Lighter. Matt black finish with gold coloured design.

Cat. No.	Rec. Retail	Our Price
278/2340	£9.95	£7.49

24. Hadson "Electra 8" Piezo Electric Gas Lighter. Black print lacquer panels with gold coloured trim and motif.

Cat. No.	Rec. Retail	Our Price
278/2357	£15.95	£9.99

Lighters featuring piezo electric ignition require no flints or batteries.

1. Parker "Arrow" Ball Pen. Matt black with gold plated trim. Blue ink.

Cat. No.	Rec. Retail	Our Price
385/2042	£20.00	£13.99

2. Parker "Arrow" Fountain Pen. Matt black with gold plated trim. Medium nib.

Cat. No.	Rec. Retail	Our Price
385/2028	£30.00	£22.99

3. Parker "25 Stainless Steel CT" Fountain Pen. With stainless steel cap, barrel and nib (medium). Convertible filling system.

Cat. No.	Rec. Retail	Our Price
385/0604	£8.50	£6.49

4. Parker "25 Stainless Steel CT" Ball Pen. With stainless steel cap and barrel. Blue ink.

Cat. No.	Rec. Retail	Our Price
385/0769	£6.50	£4.99

ALL PENS ARE GIFT BOXED

5. Parker "Jotter Stainless Steel" Ball Pen and Pencil Set. Stainless steel caps and barrels. Ball pen has blue ink. Matching automatic pencil with 0.5mm lead.

Cat. No.	Rec. Retail	Our Price
385/1768	£10.00	£6.99

6. Parker "Arrow" Stainless Steel Ball Pen. Medium nib. Blue ink.

Cat. No.	Rec. Retail	Our Price
385/2145	£15.00	£11.99

7. Parker "Jotter Special" Ball Pen. Stainless steel cap with blue coloured barrel. Fitted with readily available Parker long-life medium blue refill.

Cat. No.	Rec. Retail	Our Price
385/1706	£2.99	£1.99

8. Parker "Vector" Rollerball. Blue with stainless steel clip. Blue ink.

Cat. No.	Our Price
385/2059	£2.49

9. Romus Matt Grey Ballpen. Twist action ballpoint pen in stylish matt grey finish with gold plated trim. Takes Parker refills.

Cat. No.	Sugg'd Retail	Our Price
385/2138	£9.99	£6.49

10. Sheaffer Calligraphy Gift Set. Contains "No Nonsense" cartridge pen with 3 italic nibs, 7 ink cartridges in assorted colours and step-by-step calligraphy introduction booklet.

Cat. No.	Rec. Retail	Our Price
385/1593	£6.95	£4.99

11. Sheaffer Calligraphy Gift Set. Comprises "No Nonsense" pen, with fine, medium and broad nibs, 14 ink cartridges in seven different colours, 6 sheets of practice paper, desk blotter, 8 greeting cards and envelopes, 10 printed notelets and envelopes. Set includes "Sheaffer Guide to Handwriting and Lettering Styles" paperback.

Cat. No.	Rec. Retail	Our Price
385/2121	£13.95	£10.99

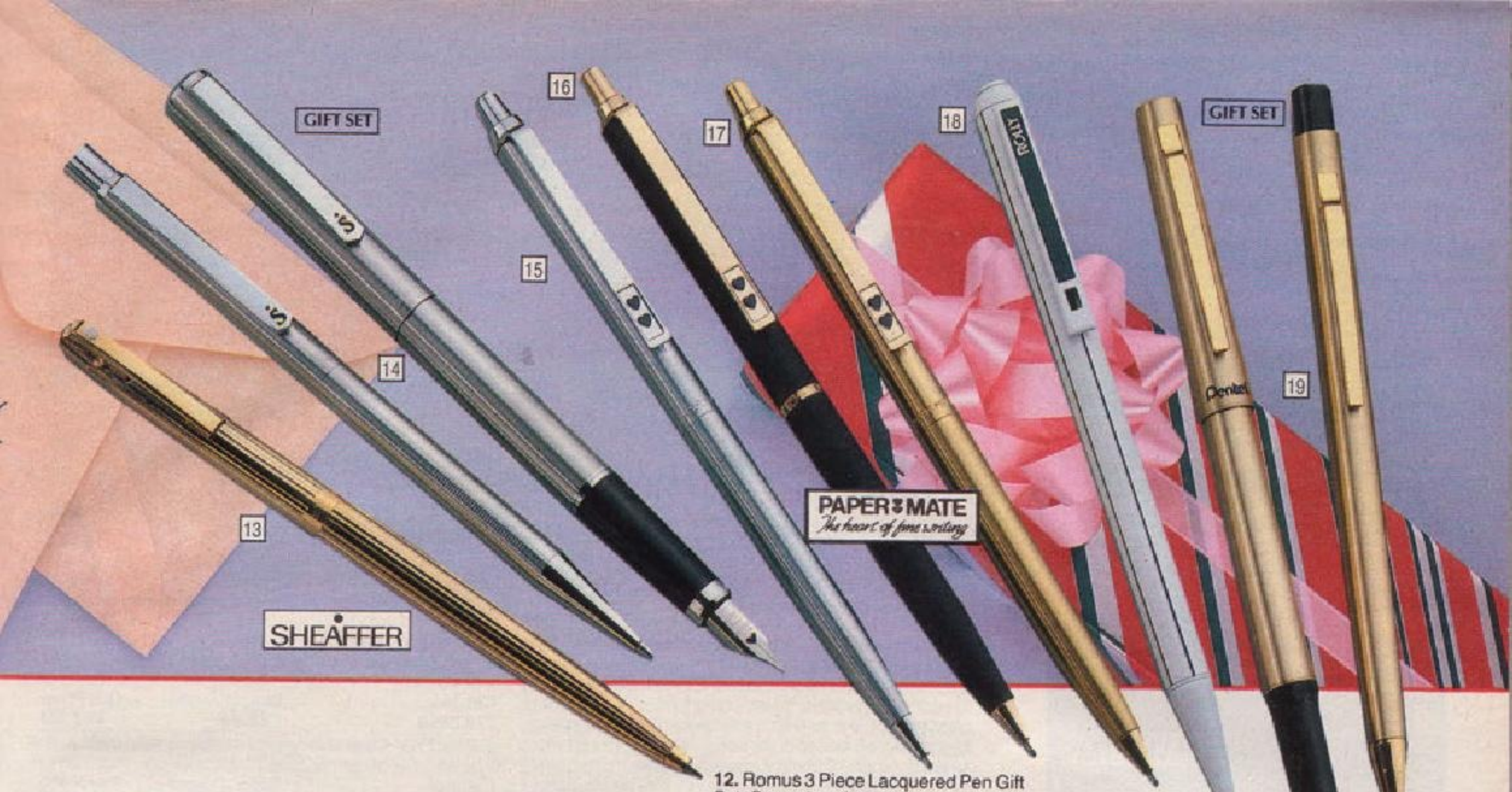

12. Romus 3 Piece Lacquered Pen Gift Set. Comprises fountain pen, ball pen and extra fine pen all in a charcoal grey lacquered finish with gold plated trim. (Takes standard refills, details listed in box.)

Cat. No.	Sugg'd Retail	Our Price
385/2152	£29.99	£17.99

13. Sheaffer "Imperial" Ball Pen. Gold plated with fluted line finish. Engraving panel on barrel.

Cat. No.	Rec. Retail	Our Price
385/0972	£18.00	£13.99

14. Sheaffer Sentinel Stainless Steel Fountain Pen and Ball Pen Set. Medium nib, blue ink.

Cat. No.	Rec. Retail	Our Price
385/2073	£12.40	£9.99

15. Paper:Mate Chrome Ball Pen. Fitted with "Powerpoint" refill.

Cat. No.	Sugg'd Retail	Our Price
385/0312	£8.99	£4.99

16. Paper:Mate "Eclipse" Ball Pen. Matt black finish with gold plated trim.

Cat. No.	Sugg'd Retail	Our Price
385/1926	£10.99	£5.99

17. Paper:Mate Gold Plated Ball Pen.

Cat. No.	Sugg'd Retail	Our Price
385/2035	£14.99	£9.99

18. Pentel "Rolly" Retractable Rollerball Pen. Smooth, super fine writing. Distinctive white body with black stripe.

Cat. No.	Rec. Retail	Our Price
385/2169	£7.99	£5.49

19. Pentel Rollerball and Pencil Set. Brushed gilt finish, fine line writing combined with automatic pencil with 0.5mm lead.

Cat. No.	Rec. Retail	Our Price
385/2066	£8.92	£5.49

20. Sheaffer "No Nonsense" Crossword Gift Set. Ideal gift for all the family. Set comprises a crossword jig-saw puzzle, giant crossword poster, a book of 80 crossword puzzles and a Sheaffer "No Nonsense" ball pen.

Cat. No.	Rec. Retail	Our Price
385/2183	£6.45	£4.99

21. Helix "Treasure Box". To keep all your secrets and treasured possessions safe from prying eyes. In bright red enamel steel. Keys supplied.

Cat. No.	Rec. Retail	Our Price
385/2107	£6.49	£3.99

22. Helix "Camera" Pencil Box and Contents. Features a magnifying glass lens, eraser "shutter button", "film reel" sharpener and school timetable. Contents include 4 colouring pencils, 1 lead pencil, 6 inch rule, lettering stencil, 2 ball pens and paper cutting scissors.

Cat. No.	Sugg'd Retail	Our Price
385/2176	£4.75	£3.75

23. Ballpoint Pen with LCD Watch. Stainless steel barrel. Will display hours, minutes, seconds, month and date. Battery supplied. Takes standard Parker ball pen refill.

Cat. No.	Sugg'd Retail	Our Price
385/1201	£10.50	£6.99

24. Ballpoint Pen with Built-in LCD Alarm Watch. Stainless steel barrel. Will display hours, minutes, seconds, date, month and has alarm feature. Battery supplied. Takes standard Parker ball pen refill.

Cat. No.	Sugg'd Retail	Our Price
385/1737	£13.75	£8.99

ALL PENS ARE GIFT BOXED

1. Bugatti Twin Style Attaché with Detachable Overnight Case. In high quality black PVC with Grey Stripe. Double handles and combination locks. The attaché's dark grey interior is highly featured including multi-document folio, calculator pocket and straps for pens, credit cards etc. Self contained for separate use during day. (Size 17½ x 12½ x 2½ inch.) Overnighter case has two shirt straps for easy storage of clothes. Separate lock attachment to attaché case for travelling. (Size 17½ x 12½ x 5½ inch.)

Cat. No.	Rec. Retail	Our Price
270/4108	£55.95	£34.99

2. Revelation Quality Executive Case. In durable PVC. Stylish grey with contrast end panel detail in black. Black combination locks and handle. The fully lined interior has multi-document folio in lid with calculator pocket and pen holders. Size 17½ x 13 x 3½ inch.

Cat. No.	Sugg'd Retail	Our Price
270/4098	£49.00	£34.99

3. Pierre Cardin Executive Case. "Hi-Tech" style quality vinyl case. Anodized black combination locks. Expandable document pockets. Size 17½ x 13 x 4 inch.

Cat. No.	Sugg'd Retail	Our Price
270/3886	£52.00	£29.99

4. Revelation Expandable Executive Case. Finished in durable "leather-look" brown vinyl fitted with quality combination locks. Multi-pocket document portfolio in lid. Expanding gusset in base. Size 18 x 14 x 4½ inch.

Cat. No.	Sugg'd Retail	Our Price
270/3879	£49.00	£32.99

5. Revelation Executive Case. Finished in durable "leather-look" vinyl. Metal corners, covered handle, suedette lined interior with 3 pockets and 2 document folios. Supplied with self-adhesive initials. Size 17 x 12 x 3 inch.

Cat. No.	Sugg'd Retail	Our Price
270/3532	£39.00	£24.99

6. Executive Case. Finished in durable "leather-look" brown vinyl. Document folio in lid. Lined interior. Size 16 x 12 x 3 inch.

Cat. No.	Sugg'd Retail	Our Price
270/2966	£28.49	£17.99

7. Vinyl Brief-Case. 3 interior compartments. Adjustable lock and swivel handle. Size 17 x 12 x 4 inch.

Cat. No.	Sugg'd Retail	Our Price
270/3350	£13.99	£9.99

8. Pierre Cardin A.B.S. Attaché Case in Silver/Black. Combination locks. The interior has black silk lining with Pierre Cardin name woven in. Removable desk top facility, twin document pockets and zippered compartment. Size 18 x 14 x 4½ inch.

Cat. No.	Rec. Retail	Our Price
270/4225	£59.95	£34.99

9. Consort "Regent" A.B.S. Executive Case. Aluminium frame, die-cast locks. 2 pocket document folio in lid. Size 17 x 11½ x 3½ inch.

Cat. No.	Sugg'd Retail	Our Price
270/2306	£35.20	£19.99

10. Black Leather Executive Case. Lined interior, document folio in lid. Combination locks. Size 17½ x 12½ x 4 inch.

Cat. No.	Sugg'd Retail	Our Price
270/3848	£49.00	£32.99

11. High Quality Burgundy Leather Attaché Case. Lined with soft leather. Document folio in lid containing three divisions for pens, cards etc. Quality brassed fittings and "franzen" combination locks. Size 17¼ x 12¼ x 3 inch.

Cat. No.	Sugg'd Retail	Our Price
270/3934	£85.99	£59.99

12. High Quality Black Leather Attaché Case. With attractive rounded corners and brass combination locks. The pigskin lined interior has twin document pockets with space for pens, calculators etc. Size 17½ x 12¼ x 3 inch.

Cat. No.	Rec. Retail	Our Price
270/4074	£89.95	£54.99

13. Antler High Quality Black Leather Expanding Executive Case. Stylish panel detail on lid and base. Fully lined interior contains multi-document folios, pen holder, business card and calculator pockets. Size 17½ x 13 x 4½ inch.

Cat. No.	Sugg'd Retail	Our Price
270/4081	£96.00	£64.99

14. Black Leather Executive Case with Grey Stripes. Grey suedette lining. Document folio in lid has two pockets and compartments for calculators, pens etc. "Amiet" Swiss made quality combination locks. Size 17 x 13 x 3¼ inch.

Cat. No.	Sugg'd Retail	Our Price
270/3927	£79.99	£49.99

15. Corby Cadet Electric Trouser Press. Thermostatically controlled supplied with jacket hanger 30 minute push button timer. Universal fittings included for free-standing or wall mounting. 220/240V ac.

Cat. No.	Our Price
440/4293	£68.95

16. Black Leather Ladies' Attaché Case. Containing 2 interior dividers and useful outside pocket. Retractable carrying handles plus detachable shoulder strap. Size 16½ x 11½ inch.

Cat. No.	Sugg'd Retail	Our Price
270/4036	£37.50	£24.99

17. Custom A.B.S. Executive Case. Aluminium frame. Fitted with document folio in lid. Size 16½ x 12 x 4¾ inch.

Cat. No.	Sugg'd Retail	Our Price
270/0133	£37.95	£25.99

18. Antler A.B.S. Executive Case. A de luxe case fully lined in grey with removable desk top facility and blotter pad. Document folio with calculator pocket in the lid. Recessed locks. Strong handle. Supplied with self-adhesive initials. Size 17¾ x 12½ x 4½ inch.

Cat. No.	Sugg'd Retail	Our Price
270/3295	£59.00	£39.99

19. Spartan Black Leather "Pilot" Case. Interior side storage pocket and pen holder. Exterior includes two end pockets, two part overlocking lid, reinforced handle and quality "franzen" combination locks. Size 18¾ x 14 x 7¾ inch.

Cat. No.	Sugg'd Retail	Our Price
270/3855	£69.95	£49.99

GIFTS

1. Wilde's Brewpack Draught Bitter. Makes 20 pints of draught bitter in just 21 days. Simply add water, leave to brew in the pack and pour direct into glass. No extra equipment required.

Cat. No.	Our Price
640/6196	£5.99

2. Remington Travel Office Set. Black vinyl case containing 17 essential office accessories including pen, pencil, 6 inch ruler, rubber, scissors, stapler, memo pad, highlighter, tape measure and many more useful products.

Cat. No.	Our Price
270/4490	£8.99

3. Blue Stratos Toilet Bag. Contains aftershave, talc and stick deodorant. Quality double zip, double compartment toilet bag.

Cat. No.	Rec. Retail	Our Price
270/3965	£9.75	£7.99

4. Fabergé "Brut" Travel Bag. Comprises deodorant, talc, splash-on lotion, cotton face cloth and soap. All in a nylon zipper bag.

Cat. No.	Rec. Retail	Our Price
270/2485	£10.90	£7.99

5. Old Spice Executive Traveller Toiletry Set. Brown vinyl toilet bag containing aftershave, stick deodorant, talc and face cloth. All with the distinctive Old Spice fragrance.

Cat. No.	Sugg'd Retail	Our Price
270/3790	£8.55	£6.99

6. Zipped Leather Writing Case. Contains writing pad, envelopes, address book, pen holder and calendar.

Cat. No.	Sugg'd Retail	Our Price
270/1479	£8.99	£5.99

7. Real Leather Cheque Book Holder/ Wallet. Gilt corners. Compartments for bank notes and credit cards. Size 8½ x 3½ inch.

Cat. No.	Sugg'd Retail	Our Price
270/2832	£5.49	£3.49

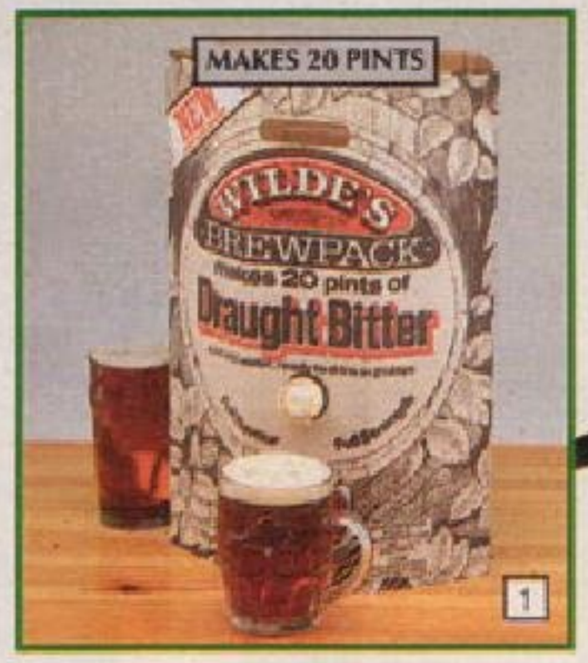

8. Leather Organiser Wallet. Fitted with Sharp calculator. Compartments for bank notes, credit cards, cheque book and notepaper with gilt pen. Size 7½ x 4¼ x ⅝ inch.

Cat. No.	Sugg'd Retail	Our Price
270/3491	£22.99	£15.99

9. Credit Card and Key Case Set. 2 gilt cornered, real leather cases. One with 7 compartments for credit cards and the other with 6 key-hooks and zipped compartment. The ideal gift, attractively packaged.

Cat. No.	Sugg'd Retail	Our Price
270/3570	£5.99	£3.99

10. Leather Billfold. With coin pocket plus compartments suitable for driving licence, stamps etc.

Cat. No.	Sugg'd Retail	Our Price
270/1730	£5.49	£3.49

11. Leather Billfold. With zip section and window compartment.

Cat. No.	Sugg'd Retail	Our Price
270/2337	£5.99	£3.99

FOR MEN

12. Bugatti Travel Card Set. In black vinyl case with grey stripe and gunmetal lock. Cream interior has 2 packs of cards, score pads and pencils. Size 7 inch x 5 inch approx.

Cat. No.	Rec. Retail	Our Price
270/4139	£18.95	£7.99

13. Chess, Backgammon and Draughts Set. Supplied in a neat zipper carry case with wooden lift-out folding games board. Size 13½ x 13½ inch. Complete with wooden chess pieces, draught/backgammon pieces, dice and shaker.

Cat. No.	Sugg'd Retail	Our Price
270/3147	£42.60	£24.99

14. Hammered Pewter Flask. Craftsman made in Sheffield, with engraving panel. Capacity 3fl oz.

Cat. No.	Sugg'd Retail	Our Price
270/3903	£12.99	£6.99

15. Pewter Tankard. Traditional hammered design. Capacity 1 pint approx. Made in Sheffield.

Cat. No.	Sugg'd Retail	Our Price
270/1527	£12.99	£6.99

16. Gents' Travel Set. Zipped ground leather case containing Gillette G2 razor and blade, scissors, nail file, mirror, comb, nail clippers, nail cleaner and clothes brush.

Cat. No.	Sugg'd Retail	Our Price
270/3068	£12.99	£5.99

17. 3 Piece Combination Set. In smooth black leather with attractive grey leather interior, includes cheque book holder, passport wallet and credit card wallet. Gift boxed.

Cat. No.	Sugg'd Retail	Our Price
270/4067	£13.99	£9.99

18. Lawtex Gents' Telescopic Umbrella. Nylon cover and case. Steel frame. Crook handle. Length 16½ inch when folded.

Cat. No.	Rec. Retail	Our Price
270/3044	£6.99	£4.99

19. Gents' 3-in-1 Travel Set. Black ground leather zipped case. Containing mirror, tweezers, nail clippers, scissors, nail file, razor, razor blades, brush, toothbrush and paste holder, soap holder, various needles and threads. Size 7½ x 5¾ x 1¾ inch.

Cat. No.	Sugg'd Retail	Our Price
270/3563	£20.95	£13.99

20. Gents' Tie Rack. Highly varnished wood hanger, capable of holding 20 ties. An ideal gift in attractive presentation box.

Cat. No.	Sugg'd Retail	Our Price
270/4122	£8.99	£5.49

BUGATTI

Real Leather

REAL PEWTER

Real Leather

Lawtex

1. Philips HP.1335 Double Action Electronic Rechargeable Shaver. 3 x 15 double action cutter blades. 90 slot floating heads. Up to 2 weeks cordless shaving from 1 hour quick charge. full charge in 2 hours. LED indicators for recharging. Mains facility. Can be trickle charged from 12 volt systems. Long hair trimmer. Closeness control. Lockable on/off switch. Travel case. Multi-voltage, 12-240 volt ac/dc.
Cat. No. 440/5278
Our Price £52.95

2. Philips HP.1339 Double Action Electronic Rechargeable Shaver. 3 x 15 double action self-sharpening blades. 90 slot floating heads. Pop-up trimmer. Up to 4 weeks cordless shaving from full charge. LED indicators show when unit is in need of, or receiving charge. Mains facility. Lockable on/off switch. Complete with travel case. Dual voltage, 110-130/220-240 volt ac.
Cat. No. 440/5261
Our Price £42.95

3. Philips HP.1337 Double Action Rechargeable Shaver. 3 x 15 self-sharpening cutting blades. 90 slot floating heads. Built-in charging unit for up to 2 weeks cordless shaving. Complete with wall holder which doubles as a charging point. Lockable on/off switch. Dual voltage, 110-130/220-240 volt ac.
Cat. No. 440/4846
Our Price £29.95

4. Philips HP.1722 "Tracer" Doublehead Rechargeable Shaver. Twin 90 slot self-sharpening floating heads. Fully rechargeable system gives up to 2 weeks cordless shaving, plus quick charge facility. Mains facility. Trimmer for sideburns and moustache. Supplied with travel pouch. Multi-voltage, 12-240 volt ac/dc.
Cat. No. 440/5254
Our Price £25.95

5. Remington XLR1100 Micro Screen De Luxe 2-Way Rechargeable Shaver. Operates from mains or rechargeable batteries enabling cord or cordless shaving. Unique twin foil micro screen shaving system with full width trimmer and "intercept cutter". With de luxe travel pouch. Multi-voltage, 110-240 volt ac
Cat. No. 440/5292
Our Price £29.95

6. Braun 254 "Sport" Universal 2-Way Mains or Rechargeable Shaver. Built-in recharge unit. 1 hour quick charge and full charge giving over 60 minutes shaving time. Automatic voltage adjustment. Full width long hair trimmer. With soft travel pouch. 100-240 volt ac/12-48 volt dc. 12 month guarantee.
Cat. No. 440/5539
Our Price £25.95

7. Braun 3512 Universal Rechargeable Shaver. Features 3 position, 1-2-3 shaving system. Position 1 for normal shaving, position 2 for foil and trimmer for hairs under the chin, position 3 for trimming sideburns and moustache. 80% recharged in one hour from built-in charging unit. Operates from mains or rechargeable batteries. With travel case and mirror. Multi-voltage, 110-240 volt ac/12-48 volt dc.
Cat. No. 440/5285
Our Price £42.95

8. Hitachi RM2400P "Phase 2" Rechargeable Shaver. With adjustable angled shaving head for those difficult to shave areas. Extra fine shaving foil for a closer shave, and built-in trimmer. Complete with travel pouch and cleaning brush. Dual voltage 120-240 volt ac.
Cat. No. 440/5649
Our Price £19.95

9. Hitachi RM9100P "Phase 2" De luxe Rechargeable Shaver. Full width rhodium coated foil with sensor technology for speed control to shave any beard strength. Integral recharge unit, 1 hour recharge. LED indicators show when in need of, or receiving charge. Multi-voltage 110-240 volt ac.
Cat. No. 440/5656
Our Price £39.95

10. Remington XLR800 "Micro Screen De Luxe" Mains Shaver. Twin foil head with "intercept cutter" to remove stray whiskers. Full width trimmer. Travel pouch. Dual voltage, 110-240 volt ac. B.E.A.B. approved.
Cat. No. 440/3177
Our Price £19.95

11. Remington SM100 "Super Mesh" Mains Shaver. Ultra thin flexible foil for super close shave. Full width trimmer and "intercept cutter" for sideburns, moustache and long hairs. With presentation case. 220-240 volt ac.
Cat. No. 440/4798
Our Price £15.95

18. Philips HP.1604 "Philishave Triple Head Super" Double Action Mains Shaver. Features pop-up trimmer, swivel mounted "flexilead". Complete with travel case. Dual voltage, 110-130/ 220-240 volt ac.
Cat. No. 440/5223
Our Price £25.95

19. Philips HP.1615 "Philishave Triple Head" Mains Shaver. Features 3 rotary floating heads with 12 cutter blades. Pop-up trimmer for sideburns and moustache. With presentation case. Dual voltage, 110-130/220-240 volt ac.
Cat. No. 440/5216
Our Price £21.45

20. Philips HP.1622/A "Tracer" Mains Shaver. Twin 90 slot self-sharpening floating heads. Trimmer for sideburns and moustache. Detachable head for easy cleaning. Supplied with travel pouch. Dual voltage, 100-115/220-240 volt ac.
Cat. No. 440/5395
Our Price £16.45

21. Philips HP.1220 Battery Philishave. Twin 90 slot floating heads. Complete with a cap and integrated brush making it a real compact travel unit. Operates from 3 x LR6 batteries (order 3 of 980/0098 at 50p each).
Cat. No. 440/2714
Our Price £10.45

22. Braun "Battery 100" Shaver. Compact shaver with platinum coated foil head. Full width on/off switch and trimmer. Complete with FREE batteries.
Cat. No. 440/4554
Our Price £12.95

12. Remington "Lektro Special" Mains Shaver. Triple action shaving system with 3 micro slot heads. With presentation case. 220-240 volt ac. B.E.A.B. approved.
Cat. No. 440/2879
Our Price £14.95

13. Braun 3012 Mains Shaver. Features 3 position 1-2-3 shaving system. Position 1 for normal shaving, position 2 for trimmer combination for hairs under the chin, position 3 for trimmer for sideburns and moustache. With travel case and mirror. Dual voltage, 120-240 volt ac.
Cat. No. 440/5247
Our Price £32.95

14. Braun 224 Mains Shaver. Slim design with Synchron foil head, full width on/off switch and trimmer. With presentation case and mirror. Dual voltage, 120-240 volt ac. B.E.A.B. approved.
Cat. No. 440/4145
Our Price £18.45

15. Braun 212 Mains Shaver. Full width on/off switch and trimmer. Incorporates Braun Synchron shaving system with platinum coated foil head. Case features easy cord storage. Dual voltage, 120-240 volt ac. B.E.A.B. approved.
Cat. No. 440/4080
Our Price £14.95

16. Philips HP.1606 Mains Double Action Electronic Shaver. 3 x 15 self-sharpening cutter blades, 90 slot floating heads. Large trimmer for sideburns and moustache, 9 position closeness control for comfortable shaving. Detachable head for easy cleaning. Supplied in luxury travel case. Multi-voltage, 100-240 volt ac. B.E.A.B. approved.
Cat. No. 440/4822
Our Price £42.95

17. Philips HP.1605 Mains Double Action Electronic Shaver. 3 x 15 double action self-sharpening cutter blades, 90 slot floating shaving heads. Large trimmer for sideburns and moustache. Detachable head for cleaning. Luxury travel case. Multi-voltage, 100-240 volt ac. B.E.A.B. approved.
Cat. No. 440/4815
Our Price £29.75

23. Remington XLR500 "Micro Screen" Battery Shaver. Twin foil head with unique "intercept cutter". Full width trimmer. With compact travel case. Operates from 4 x LR6 batteries (order 4 of 980/0098 at 50p each)
Cat. No. 440/2855
Our Price £13.45

Braun Shavers are designed with an ultra thin foil which gives maximum shaving efficiency. Therefore, when using Braun shavers apply only gentle pressure.

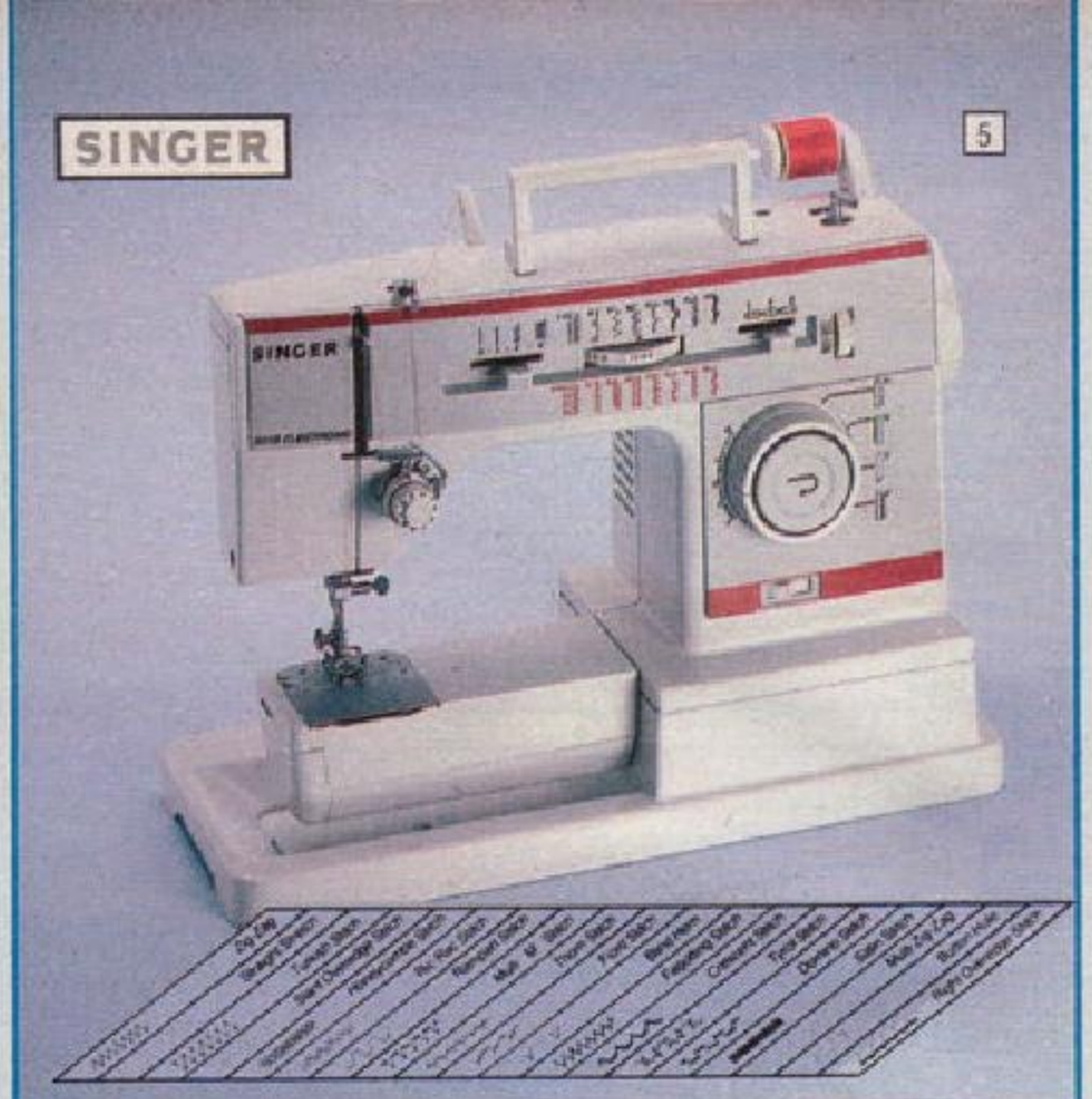

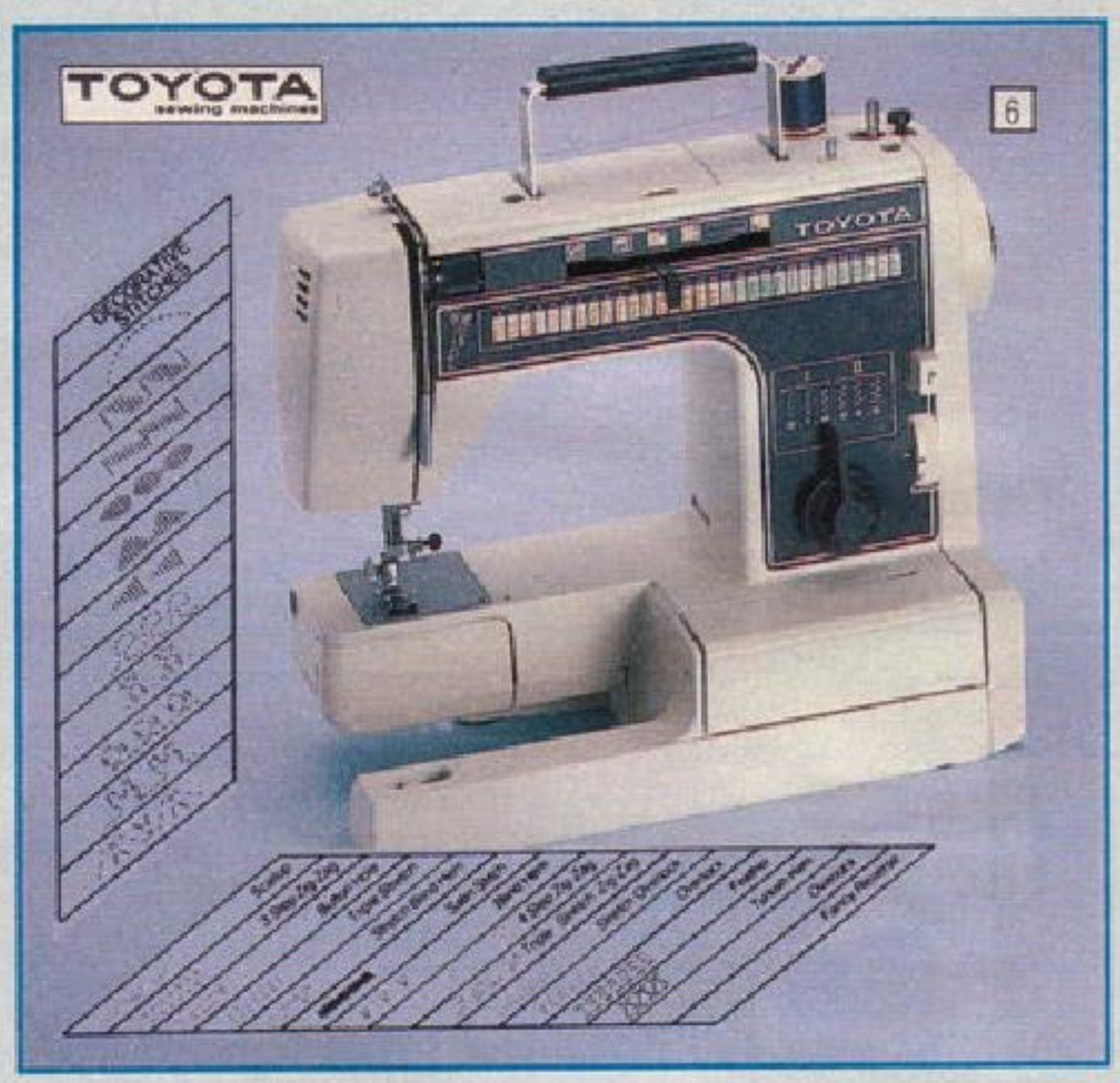

Natural sunlight emits ultra-violet and infra-red rays which are reproduced in sunlamps.
Ultra-Violet Radiation:
UVA- (Direct Tanning). Tanning is caused by oxidation of pigment already in the skin.

1. Scända Sol "Fiesta Super" Foldaway Sun Canopy (UVA), Multi Position Full Body Solarium. Features 5 x 150cm 85 watt tubes. Safe efficient tanning, each tube protected with "Scända Safe" shatter proof laminate. Economic, less than 10p per hour to run. Spring loaded variable height adjustment. 30 minute timer. Lightweight, easy to store. Complete with safety goggles and instructions. 240 volt ac. This item will be delivered direct to your home, at no extra charge. Please allow up to 14 days for delivery. Full details are available at all Argos Showrooms.

Cat. No. 440/5687 — **Our Price** £179.00

2. Philips HP.3148M Compact Solarium (UVA). Free-standing. Ideal for home use. Will cover half your body per session. Features 8 x 60cm, 40 watt tubes, which can give a natural, even tan in about one week. 60 minute timer. Carrying handle. 240 volt ac. Full instructions supplied. Complete with goggles. Optional adjustable floor stand available (see item no 3).

Cat. No. 440/5357 — **Our Price** £119.95

3. Philips HP.3912 Floor Mounted Stand. For use with HP.3148M only.

Cat. No. 440/5340 — **Our Price** £39.95

4. Philips HP.3147 Facial Solarium (UVA). Free-standing, compact design. Suitable for tanning face and upper body. Features 4 x 29cm, 16 watt tubes. 60 minute timer. Automatic switch-off. Complete with goggles. Size 10 x 9½ x 13¼ inch approx. 240 volt ac.

Cat. No. 440/5364 — **Our Price** £44.95

ITEM NO.	5	6	7	8	9	10	11	12	13
MODEL	SINGER 8515	TOYOTA 7001	SINGER 3512	TOYOTA 4003	SINGER 8406	JONES VIC770	TOYOTA 3406	JONES VX810	SINGER 2855
3 Needle Position	●		●	●	●	●		●	●
4 Step Buttonholing	●	●	●	●	●	●	●		
Free-Arm	●	●	●	●	●	●	●	●	
Flat Bed	●	●	●	●	●	●	●	●	●
Twin Needle	●	●	●	●	●	●	●	●	
Top Drop-in Bobbin	●		●		●				●
Automatic Bobbin Winder	●	●	●	●	●	●	●	●	●
Reverse Sewing	●	●	●	●	●	●	●	●	●
Speed Foot Control	●	●	●	●	●	●	●	●	●
Built-in Light	●	●	●	●	●	●	●	●	●
Cover	●	●	●	●	●	●	●	●	●

1. Hitachi "Phase 2" Compact Battery Shaver with Full Width Foil. Integral hardcase with mirror and cleaning brush. Operates from 2 x R6S batteries (order 2 of 980/1011 at 26p each).

Cat. No.	Our Price
440/5742	£8.95

2. Braun Pocket Battery Shaver. Lightweight and compact. With ultra-thin platinum coated foil for closeness and comfort. Protective foil cap with cleaning brush. Operates from 2 x R6S batteries (order 2 of 980/1011 at 26p each).

Cat. No.	Our Price
440/5766	£9.95

3. Remington XLR 300 "Compact" Microscreen Battery Shaver. Full width microscreen twin foil and cutter, for fast close shaving. Lightweight and compact. With protective travel cap and cleaning brush. Operates from 2 x LR6 batteries (order 2 of 980/0098 at 50p each).

Cat. No.	Our Price
440/5773	£9.95

4. Philips HP.1215 Philishave Battery Shaver. New compact modern design. Twin 90 slot floating heads. Self-contained with mirror and cleaning brush incoporated in the protection cap. Operates from 2 x LR6 batteries (order 2 of 980/0098 at 50p each).

Cat. No.	Our Price
440/5759	£12.75

5. Philips HP.2505 Battery Operated Beard and Moustache Trimmer. A new, quick and convenient way to trim beard, moustache and sideburns. Adjustable trimming depth guide to ensure consistent length of hair. Complete with storage stand, comb, cleaning brush and protective cap for cutting blades. Operates from 2 x LR6 batteries (order 2 of 980/0098 at 50p each).

Cat. No.	Our Price
440/5632	£19.95

6. Remington HC 200 Home Haircut Set and Beard/Moustache Trimmer. Ideal for trimming and thinning beards and moustaches or hair. Adjustable hair length control. Mains or rechargeable operation for use with or without cord. Complete with scissors, comb, cleaning brush and lubricating oil. 240V ac. 12 month guarantee.

Cat. No.	Our Price
440/5663	£29.95

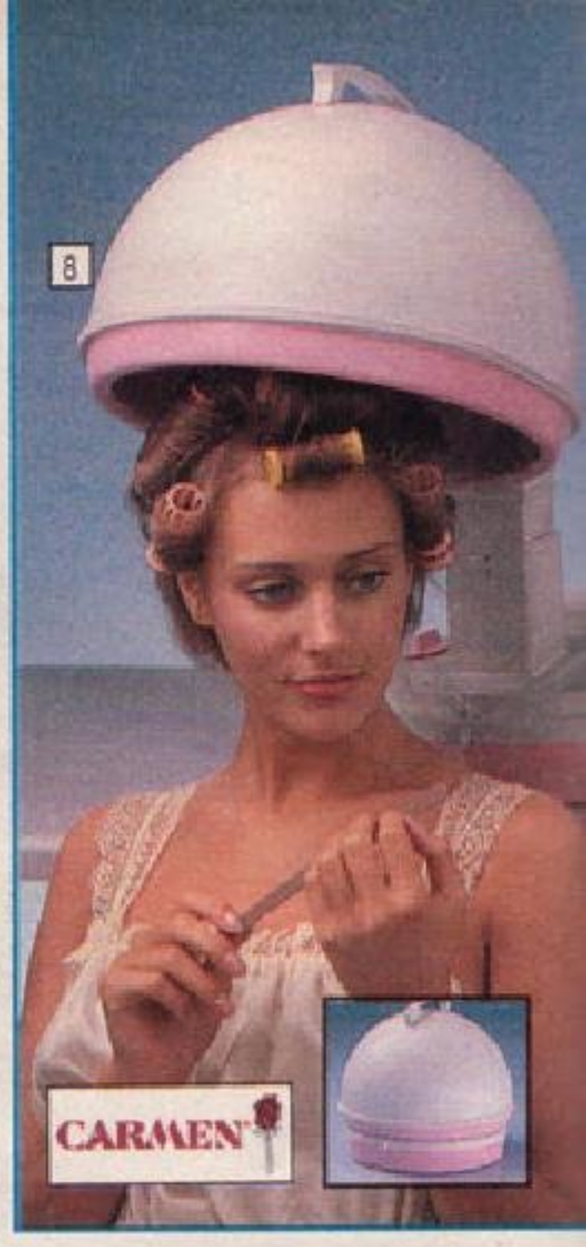

7. Clairol Wavelengths. 14 heated flexible stylers offering a new way to style your hair. Quick and easy to use for curls, waves or extra body. No pins or clips required to hold stylers in place. 240V ac.

Cat. No.	Our Price
440/5625	£24.95

8. Salon Hairdryer by the House of Carmen. 700 watt. Variable heat control with 4 heat settings. Height adjustment. Folds down to hat box size. 240V ac.

Cat. No.	Our Price
440/5412	£25.95

9. Clairol CR18 "StyleSetter". A compact set of 18 heat retaining rollers that give longer lasting waves and curls. Heat ready dot. 240V ac. B.E.A.B. approved.

Cat. No.	Our Price
440/4420	£14.45

10. Clairol UK400 3-Way "Hairsetter". 20 wax filled heat retaining rollers can be used dry, with water mist or conditioner. Heat ready light and thermostatic control. 240V ac.

Cat. No.	Our Price
440/2288	£19.95

11. Philips HP.4619 "Comfort Special" Hood Hairdryer and Stand. 550 watt. Hand-held temperature control and on/off switch. Thermal safety cut-out. With foldaway stand. 240V ac.

Cat. No.	Our Price
440/3294	£25.95

12. Clairol Foot Spa. The foot care system which soothes and revives tired feet. Invigorating massage with or without water. Thermostatically controlled heating system continuously maintains the water temperature. Foot-shaped arch rests relax and refresh feet. 240V ac. B.E.A.B. approved.

Cat. No.	Our Price
440/3878	£26.95

13. Pifco Facial Sauna. Helps to keep the skin healthy and soft, to clean away impurities and relieve nasal congestion. Safety cut-out. 2 heat settings, steam and mist. Operates from 100-240V ac.

Cat. No.	Our Price
440/5797	£13.45

14. BaByliss Hair Crimper. Creates exciting hair styles with the crimped look. Helps to give more body and fullness to your hair. Thermostable element prevents overheating. Use only on dried hair. Multi-voltage, 100-240V ac.

Cat. No.	Our Price
440/3665	£9.95

15. Pifco 1577 Deep Heat Massager. This massager offers the benefits of heat treatment combined with vibratory massage. Two levels of heat and two levels of vibration. With five applicators. 240V ac.

Cat. No.	Our Price
440/4516	£15.95

16. Philips HP.5304 Electronic Blood Pressure Meter. Gives the convenience of fast and accurate measurement. Ideal for daily use in the comfort of your own home. Stethoscope not required. Supplied in vinyl carrying case with full instructions for use. Operates from PP3S battery (order 1 of 980/1042 at 95p).

Cat. No.	Our Price
440/4956	£33.95

Infra-Red Radiation: (IR). Infra-red rays penetrate the skin and relax aching muscles and other conditions.

17. Philips HP.3609 "Infraphil" Infra-Red Health Lamp (IR). For treatment of stiffness, rheumatism and aching muscles. Adjustable stand. 240V ac.

Cat. No.	Our Price
440/2903	£12.95

18. Philips HP.2612 "Ladyshave Classic" Mains Shaver. Fitted with 2 trimmers, one straight and one curved, and a foil head for a smooth finish. Complete with presentation case. Dual voltage, 110-130/210-240V ac.

Cat. No.	Our Price
440/5326	£15.75

19. Philips HP.2631 "Ladyshave" 2-Way Rechargeable Shaver. Features a foil head, straight and curved trimmers. Integral charging unit allows 80 minutes cordless shaving from an 8 hour charge. LED indicator indicates shaver is charging. Removable head (for easy cleaning). Complete with presentation case. 220-240V ac.

Cat. No.	Our Price
440/5670	£24.95

20. Philips HP.2611 "Ladyshave De Luxe" Mains Shaver. Designed to give a close and smooth shave. Features foil head, straight and curved trimmers. 220-240V ac.

Cat. No.	Our Price
440/5302	£13.95

21. Braun "Lady Elegance 3" Mains Shaver with 3 Shaving Systems. Platinum coated foil, straight trimmer for legs and curved trimmer for under arms. Also features foil/trimmer combination for a smooth finish. Complete with travel case. Dual voltage, 120-240V ac.

Cat. No.	Our Price
440/5319	£14.45

22. Philips HP.2602 "Ladyshave" Battery Shaver. Fitted with straight and curved trimmers and a foil head for a smooth finish. With travel cover. Operates from 2 x LR6 batteries (order 2 of 980/0098 at 50p each).

Cat. No.	Our Price
440/5072	£10.95

23. Braun "Lady Elegance 2" Battery Shaver. Compact design. Shaped shaving head. Curved long hair trimmer for under arms. Slim rounded foil to smooth away short hairs. Operates from 4 x LR6 batteries (order 4 of 980/0098 at 50p each).

Cat. No.	Our Price
440/5735	£9.95

24. Philips HP.2220 "Ladyshave" Battery Shaver. Twin trimmers for a fast smooth shave. Operates from 4 x LR6 batteries (order 4 of 980/0098 at 50p each).

Cat. No.	Our Price
440/5065	£8.45

Should you encounter initial difficulty in the operation of your sewing machine, the technical staff of the following companies will be able to assist:

Jones & Brother: Mrs. M. Stanley, Service Department. Tel: 061-330 6531

Singer: Customer Relations Dept. Tel: 0256 56291

Toyota: Quality Control Manager, Service Department. Tel: 0322 522256

5. Singer 8618 Electronic Sewing Machine. Features 19 automatic stitches including decorative patterns and embroidery stitches. Sews on buttons. Complete with electronic foot control. See chart for features.

Cat. No.	Our Price
440/5515	£199.95

6. Toyota 7001 Sewing Machine. Features 30 assorted automatic stitches including decorative patterns and embroidery stitches. All obtained by drop-in pattern discs. See chart for features.

Cat. No.	*Rec. Retail*	Our Price
440/5388	*£319.99*	£144.95

7. Singer 9612 Lightweight Free-Arm Sewing Machine. Features 13 automatic stitches including decorative patterns and embroidery stitches. Extra wide variable stitch width up to 6mm. See chart for features.

Cat. No.	Our Price
440/5711	£139.95

8. Toyota 8002 Automatic Lightweight Free-Arm Sewing Machine. Features 19 automatic stiches including decorative patterns and embroidery stitches. See chart for features.

Cat. No.	*Rec. Retail*	Our Price
440/5704	*£349.00*	£129.95

9. Singer 8606 Lightweight Free-Arm Sewing Machine. Features 7 built-in stitches including slant overedge for stretch fabrics. Extra wide variable stitch width up to 6mm. See chart for features.

Cat. No.	Our Price
440/5728	£119.95

10. Jones VX770 De Luxe Lightweight Free-Arm Automatic Sewing Machine. Including decorative patterns and embroidery stitches. Comes with FREE Hamlyn Guide to Dressmaking book. See chart for features.

Cat. No.	*Rec. Retail*	Our Price
440/4248	*£250.00*	£119.95

11. Toyota 2400 Lightweight Free-Arm Sewing Machine. Automatic 4 step buttonholing. Variable speed foot control. See chart for features.

Cat. No.	*Rec. Retail*	Our Price
440/4901	*£259.00*	£99.95

12. Jones VX810 Lightweight Free-Arm Sewing Machine. Will do additional manual embroidery stitches: domino, oval, triangular right and left hand. See chart for features.

Cat. No.	*Rec. Retail*	Our Price
440/5694	*£220.00*	£89.95

13. Singer 3105 Zig-Zag Flat Bed Sewing Machine. Top drop in bobbin. Variable speed foot control. See chart for features.

Cat. No.	Our Price
440/5089	£84.95

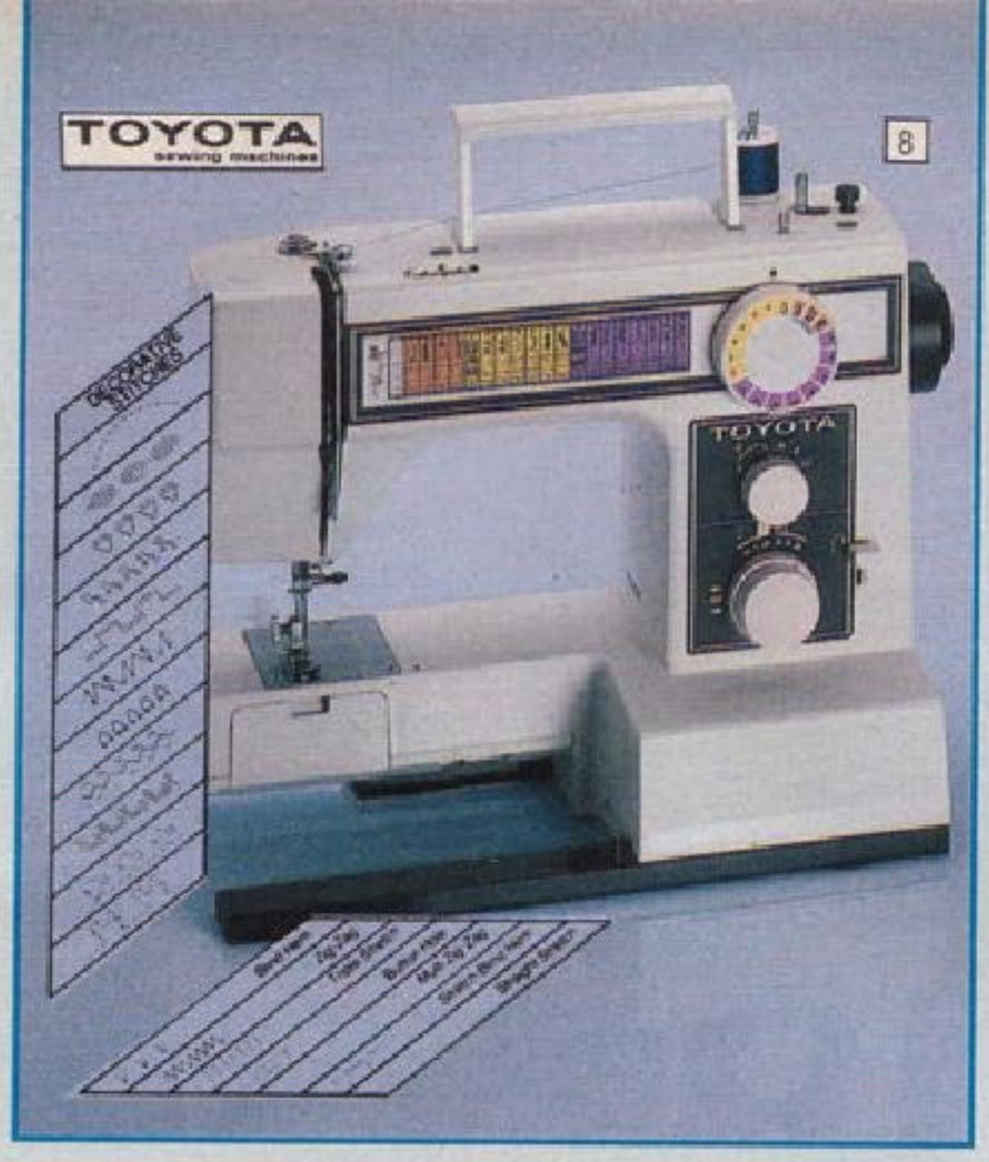

1. Braun "Silencio 1600" Hairdryer. 1600 watt. Low noise with 3 heat/speed combinations. Complete with blow wave nozzle, anti-slip pads and hanging hook. 240V ac

Cat. No. 440/5151 — **Our Price** £12.45

2. Braun "Silencio 1200" Hairdryer. 1200 watt. Low noise with 2 heat/speed combinations. Complete with blow wave nozzle, cord storage in handle, anti-slip pads and hanging rings. 240V ac.

Cat. No. 440/5560 — **Our Price** £10.75

3. Moulinex "1200" Hairdryer. 1200 watt. 2 heat/speed combinations. Blow wave nozzle attachment. 240V ac.

Cat. No. 440/4736 — **Our Price** £8.45

4. Moulinex "Silence Plus 700" Hairdryer. 700 watt. Lightweight and compact. Blow wave nozzle attachment. 240V ac

Cat. No. 440/5546 — **Our Price** £5.45

5. Braun "Silencio 1200" Dry 'n' Style Low Noise Styler. 1200 watt. Fast efficient drying and styling. 3 heat/speed settings. 3 slide-on styling attachments including concentrator nozzle and 2 brushes. Supplied with wall brackets for convenient storage of dryer and attachments. 240V ac.

Cat. No. 440/5601 — **Our Price** £13.95

1 2 3 4 5

All hairdryers on this page have overheat safety cut out protection.

6. Clairol "1200" Lightweight Hairdryer. 1200 watt. High powered. 2 heat/speed combinations. Styling nozzle attachment. 240V ac

Cat. No. 440/2446 — **Our Price** £9.75

7. Clairol "1600" Powerdryer Lower-Noise Hairdryer. 1600 watt. Lightweight, powerful drying at lower noise level. 4 heat/speed combinations, clip-on styling nozzle, anti-slip pads and retractrable hanging loop. With FREE colour matched plug. 240V ac

Cat. No. 440/5584 — **Our Price** £12.95

8. Clairol "1200 Professional" Hairdryer. 1200 watt. Choice of 2 heat/speed combinations for extra control. Complete with concentrator nozzle and removable air filter for easy cleaning. Hanging handle. 240V ac. 2-year guarantee. With FREE 170ml can of Clairol Professional Styling Mousse

Cat. No. 440/5883 — **Our Price** £14.45

6 7 8 9

All hairdryers on this page have overheat safety cut out protection.

9. Clairol "Compact" Turbo Hairdryer. 1200 watt. Lightweight. 2 heat/speed combinations. Complete with styling nozzle attachment. 240V ac.

Cat. No. 440/3919 — **Our Price** £8.45

10. Philips HP.4327 "Royal 1200" **Hairdryer.** 1200 watt. Lightweight. 2 heat/speed combinations. Blow wave nozzle attachment. Supplied in an attractive soft pouch for travelling. Dual voltage, 110-120/220-240V ac.

Cat. No. 440/4750 — **Our Price** £8.95

11. Philips HP.4329 "Power 1500" **Hairdryer.** 1500 watt. 2 heat/speed combinations. Complete with concentrator nozzle and hanging hook. 240V ac.

Cat. No. 440/5144 — **Our Price** £9.95

12. Philips HP.4328 "Super 1500" Professional Style **Hairdryer.** 1500 watt. Choice of 3 heat/2 speed combinations for complete control over styling. Supplied with concentrator nozzle and removable air filter. 240V ac.

Cat. No. 440/5591 — **Our Price** £15.95

13. Philips HP.4312 "Lady 1000" **Hairdryer.** 1000 watt. 2 heat/speed combinations. Lightweight with blow wave nozzle attachment. 240V ac.

Cat. No. 440/4712 — **Our Price** £6.95

14. Philips HP.4228 "Voyager 1200" **Hairdryer.** 1200 watt. Lightweight. 2 heat/speed combinations. Folds to a compact size for travelling. Complete with travel pouch. Dual voltage, 110-120/220-240V ac.

Cat. No. 440/3706 — **Our Price** £9.95

15. Philips HL.4452 **Hairdryer and Hot Brush Gift Pack.** Comprising a 550 watt hairdryer with styling nozzle and hanging loop and a hot brush with tangle-free swizel cord. Gift boxed.

Cat. No. 440/5553 — **Our Price** £9.95

16. Philips HP.4510 "New Style 1000" **High Powered Round Brush Styler Set.** 1000 watt. Lighweight and compact. 3 heat/speed combinations. Features round brush for curling or waving and a comb for styling. No-tangle swivel cord. 240V ac.

Cat. No. 440/5481 — **Our Price** £9.95

17. Pifco "Creations 1200" Hairdryer. 1200 watt. Lightweight, low noise, 2 heat/speed combinations. Complete with styling nozzle and hanging loop. 240V ac.

Cat. No. 440/5780 — **Our Price** £6.95

18. "Stowaway 1500" Hairdryer. 1500 watt. Lightweight, low noise, 2 heat/speed combinations. Styling nozzle. Complete with storage pouch. Dual voltage 110-120/220-240V ac.

Cat. No. 440/5577 — **Our Price** £10.95

19. Denman 1200 Super-Dryer. Powerful but lightweight professional-style hairdryer. 1200 watt with combination of 3 heat/2 speed settings. Complete with blow-wave nozzle attachment. 240V ac.

Cat. No. 440/4963 — **Our Price** £10.95

All hairdryers on this page have overheat safety cut out protection.

5. Braun LS36 "Quick Style" Hot Curling Brush. Lightweight with removable bristles for easy cleaning. Tangle-free swivel cord. Heat ready dot and hanging hook for convenient storage. Multi-voltage, 100-240 volt ac.

Cat. No.	Our Price
440/4396	£6.95

6. Clairol "Flexibrush" Styling Brush with Steam. 2 sets of interchangeable soft bristles for long or short hair. Steam facility, automatic curl release. Multi-voltage, 110-240 volt ac.

Cat. No.	Our Price
440/3531	£8.75

7. Clairol "Bodybuilder" Styling Brush with Steam. Unique thermal loops transmit heat through the bulk of the hair creating body and lift. Supplied with a set of flexible bristles to easily convert "Bodybuilder" to a styling brush for curling and waving. Automatic curl release. Multi-voltage, 100-240 volt ac.

Cat. No.	Our Price
440/5010	£9.45

8. "Blow 'n' Shape" from the House of Carmen. A hot air styling comb. Gentle hot air stream and "tender tip" comb give body and shape to towel dried hair. No-tangle swivel cord. 150 watt 240 volt ac.

Cat. No.	Our Price
440/5199	£12.45

1. Hairdesign "Quick Curl" Styling Tong. ⅜ inch barrel for full curls. Features on/off light, tangle-free swivel cord, safety stand and protective cool tip. 240 volt ac.

Cat. No.	Our Price
440/5175	£3.49

2. Philips HP.4428 "Finesse" Tight Curl. A thin barrelled styling tong for tightly curled hair. Features tangle-free swivel cord and cool tip for easy handling. Multi-voltage, 100-200 volt ac.

Cat. No.	Our Price
440/5182	£4.95

3. Philips HP.4427 "Finesse" Styling Brush. A hot brush for quick, easy styling. Tangle-free swivel cord. Ideal for travelling. Multi-voltage, 100-200 volt ac.

Cat. No.	Our Price
440/4774	£3.95

4. "Superstyle" Styling Brush from the House of Carmen. A hot brush with extra bristles for easier grip and curl control. Tangle-free swivel cord. Multi-voltage, 110-240 volt ac.

Cat. No.	Our Price
440/5450	£4.95

9. "Blow 'n' Curl" from the House of Carmen. A hot air styling brush. Gentle hot air stream blown through styling bristles to obtain lasting curl to towel dried hair. Retractable bristles for easy curl release. No-tangle swivel cord. 150 watt. 240 volt ac.

Cat. No.	Our Price
440/5209	£13.45

Braun "Independents" are permitted on planes in checked-in luggage, not hand luggage. Gas refills are not permitted.

The Braun "Independents". Unique, revolutionary, safe hairstylers. Powered by butane gas without flame. Requires no plug, lead or socket. Can be used anytime, anywhere. Ideal for travel. Stay-cool travel cover with automatic switch-off. Supplied filled with butane, plus one refill.

10. Styling Brush/Tong. Combined in one unit.

Cat. No.	Our Price
440/5522	£15.95

11. Styling Brush.

Cat. No.	Our Price
440/3751	£12.95

12. Curling Tong.

Cat. No.	Our Price
440/3713	£11.45

Braun "Independent" Replacement Butane Cylinder. For use with item nos 10, 11 and 12 (not illustrated).

Cat. No.	Our Price
440/4073	£1.35

13. Braun "Quick Style Duo". Combined steam styling tong and hot brush in one unit. Tangle-free swivel cord and ready-to-use indicator. Multi-voltage. 100-240 volt ac.

Cat. No.	Our Price
440/3548	£10.75

14. Stowaway Retractable Styler. Combined styling brush and tong in one unit. Retractable bristles for easy curl release. Tangle-free swivel cord. Brush retracts into handle for easy storage. Ideal for travelling. Multi-voltage 110-240 volt ac.

Cat. No.	Our Price
440/5618	£8.95

THE KETTLES ON THESE PAGES SWITCH OFF WHEN BOILED AND BOIL AS LITTLE AS ONE CUP OF WATER.

1. Haden Automatic Kettle. Kematal body. Water level gauge. Maximum capacity 3 pint. 2400 watt. Manufacturer's 3-year guarantee.

Cat. No.	Our Price
420/7658	£14.95

2. Rowenta Automatic Express Kettle. Kematal body. Water level indicator. Maximum capacity 3 pint. 2200 watt. B.E.A.B. approved.

Cat. No.	Our Price
420/6635	£18.95

3. Mellerware Automatic Kettle. Maximum capacity 3 pint. 2000 watt. B.E.A.B. approved.

Cat. No.	Our Price
420/5708	£12.95

4. Haden Automatic Kettle. Kematal body. Maximum capacity 3 pint. 2400 watt. Manufacturer's 3-year guarantee. B.E.A.B. approved.

Cat. No.	Our Price
420/7641	£13.45

5. Philips Super Automatic Kettle. Kematal body. Lid or spout fill. Water level indicator. Maximum capacity 3 pint. 2200 watt.

Cat. No.	Our Price
420/7940	£17.95

6. Tower Automatic Kettle. Lid or spout fill. Water level indicator. Maximum capacity 2.7 pint. 2000 watt.

Cat. No.	Our Price
420/7988	£15.95

7. Russell Hobbs Midline Automatic Kettle. Kematal body. Maximum capacity 3 pint. 2000 watt.

Cat. No.	Our Price
420/6886	£17.95

8. Russell Hobbs Reflections Top Line Automatic Kettle. Kematal body, tactile handle, locking lid. Water level indicator. Maximum capacity 2.7 pint. 2000 watt.

Cat. No.	Our Price
420/7995	£23.95

9. Russell Hobbs Focus Midline Automatic Kettle. Kematal body. Water level indicator. Maximum capacity 3 pint. 2000 watt.

Cat. No.	Our Price
420/7304	£19.95

10. Swan Herb Automatic Kettle. Enamelled steel body. Spout filling. Water level gauge. Maximum capacity 2.6 pint. 2200 watt. Other Herb items available.

Cat. No.	Our Price
420/7971	£18.75

11. Swan Red Designer Automatic Kettle. Enamelled steel body. Spout filling. Water level gauge. Maximum capacity 2.6 pint. 2200 watt. Other Red Designer items available.

Cat. No.	Our Price
420/7964	£18.75

12. Swan Slimline Automatic Kettle. Kematal body. Maximum capacity 3 pint. 2200 watt. B.E.A.B. approved.

Cat. No.	Our Price
420/6604	£13.75

13. Swan Elegance Automatic Kettle. Kematal body. Water level indicator. Maximum capacity 3 pint. 2200 watt.

Cat. No.	Our Price
420/7672	£17.95

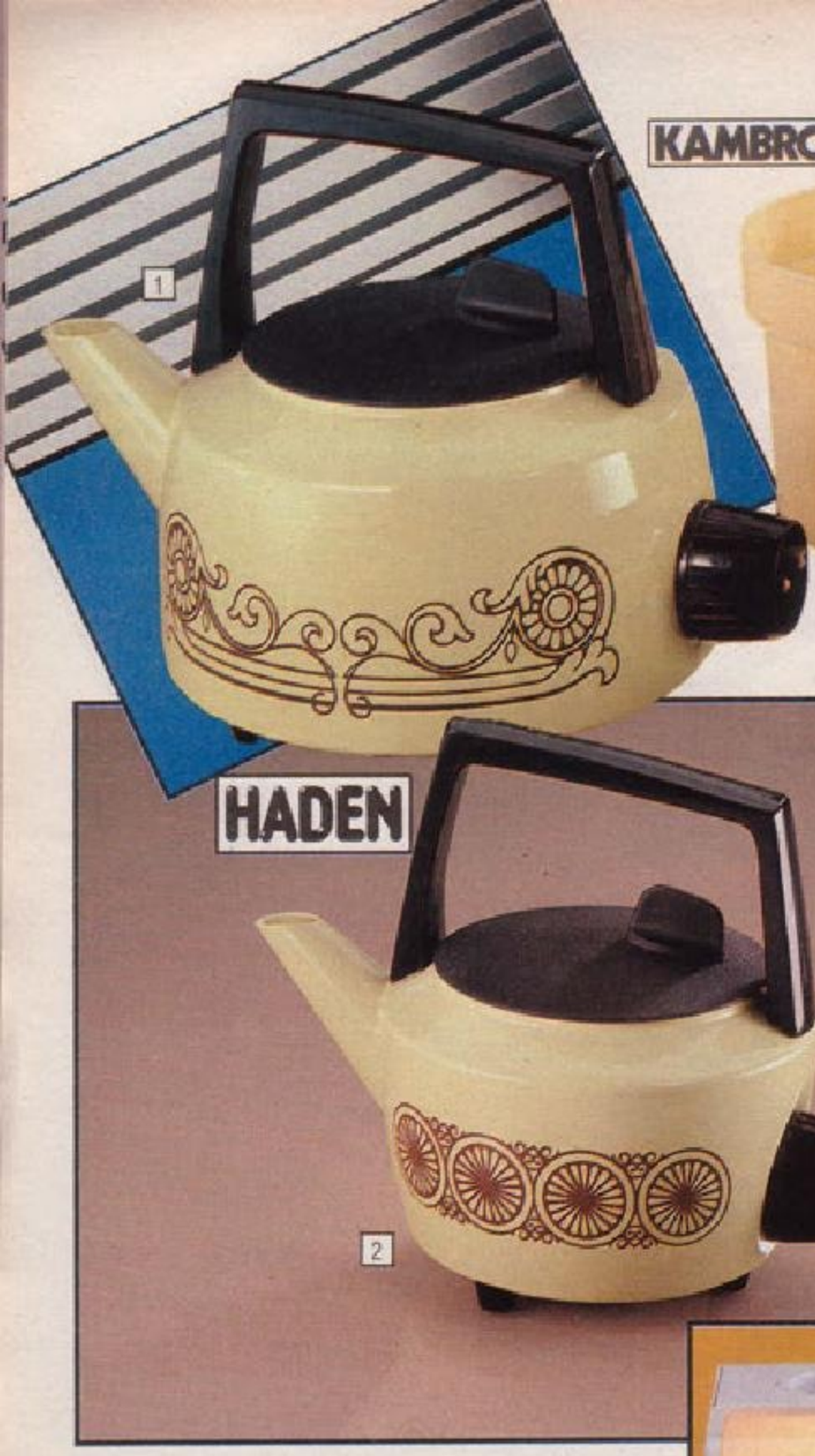

1. Haden 3 Pint Electric Kettle. Aluminium with enamelled exterior and Tuff Lined interior. Safety cut-out. 2600 watt. Manufacturer's 3-year guarantee. B.E.A.B. approved.

Cat. No.	Our Price
420/4541	£8.99

2. Haden 2 Pint Electric Kettle. Aluminium with enamel exterior and Tuff Lined interior. Safety cut-out. 2000 watt. Manufacturer's 3-year guarantee. B.E.A.B. approved.

Cat. No.	Our Price
420/4534	£7.99

3. Kambrook Food and Water Heater. Warms food, baby's bottle, steam cooks, boils or poaches eggs. Boils water for drinks. 1000 watt. Capacity 2¾ pint.

Cat. No.	Our Price
420/6848	£9.99

4. Pifco Mini Boiler. Boils approx ⅓ pint of water (using cup or heat resistant glass). 120/240 volt. Safety cut-out. Ideal for use in hotels etc., home and abroad.

Cat. No.	Our Price
420/4503	£7.49

5. Philips Tea For Two Tea Maker. Water reservoir for one or two cups. Auto switch off when tea ready. Uses tea bags or leaves. Cord storage. Complete with 2 cups. Wall mountable.

Cat. No.	Our Price
420/8035	£15.95

6. Swan Compact Teasmade Automatic Tea/Coffee Maker. Bedside light. Clock with luminous hands. Integral kettle and 1 pint teapot.

Cat. No.	Our Price
420/6068	£38.95

7. Swan De Luxe Teasmade Automatic Tea/Coffee Maker. Bedside light. Luminous clock hands. Keyboard controls. Detachable kettle and 1 pint ceramic teapot. B.E.A.B. approved.

Cat. No.	Our Price
420/2914	£48.95

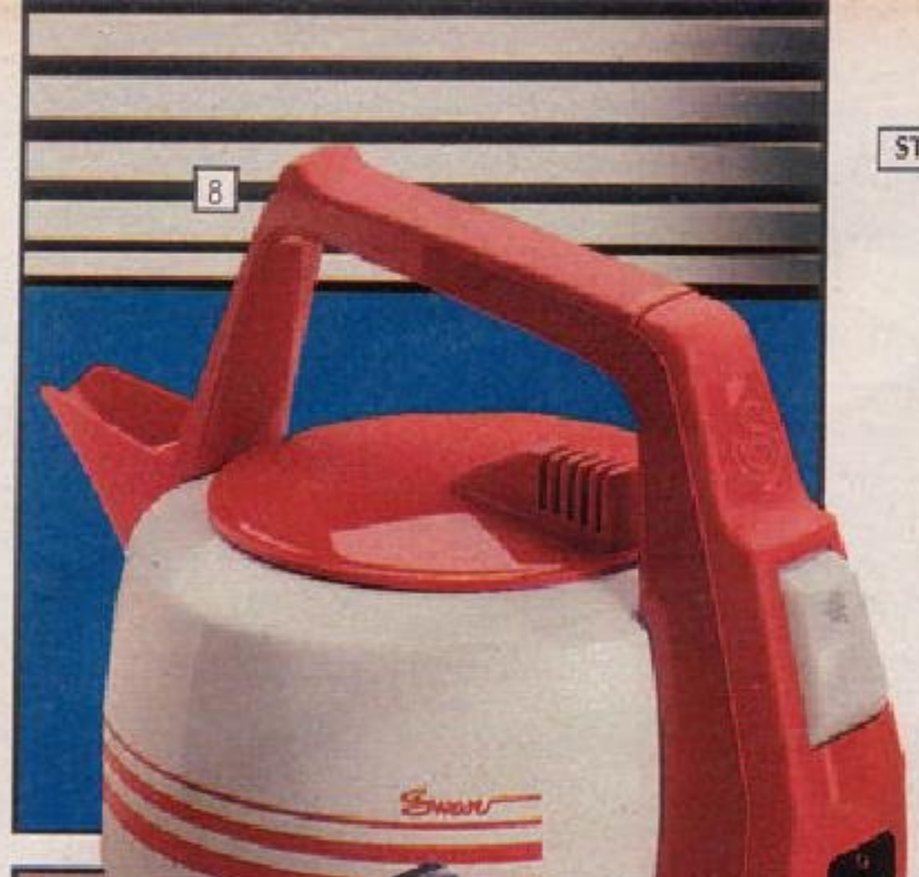

AUTOMATIC KETTLES SWITCH OFF WHEN BOILED

8. Swan Red Designer 3 Pint Automatic Kettle. Stainless steel body with decorated exterior. Safety cut-out. 2200 watt. Other Red Designer items available.
Cat. No. 420/6343 — **Our Price** £17.45

9. Swan Herb 3 Pint Automatic Kettle. Stainless steel body with decorated exterior. Safety cut-out. 2200 watt. Other Herb items available.
Cat. No. 420/5997 — **Our Price** £17.45

10. Russell Hobbs K3P/2 3 Pint Automatic Kettle. Polished stainless steel body. Safety cut-out. 2400 watt. B.E.A.B. approved.
Cat. No. 420/6862 — **Our Price** £19.95

11. Russell Hobbs K3M1 Country Style 3 Pint Automatic Kettle. Enamelled stainless steel body. 2400 watt. Other Country Style products available.
Cat. No. 420/7634 — **Our Price** £19.95

12. Mellerware Harvest 3 Pint Automatic Kettle. Aluminium with stove enamelled exterior. Safety cut-out. 2400 watt. Other Harvest items available.
Cat. No. 420/7225 — **Our Price** £13.95

13. Mellerware Countess 3 Pint Automatic Kettle. Spout filling. Water level indicator. Safety cut-out. 2400 watt.
Cat. No. 420/7232 — **Our Price** £13.95

14. Haden 3 Pint Automatic Kettle. Aluminium with enamel exterior and Tuff Lined interior. Safety cut-out. 2400 watt. Manufacturer's 3-year guarantee. B.E.A.B. approved.
Cat. No. 420/3865 — **Our Price** £12.95

15. Morphy Richards 3 Pint Automatic Kettle. Chrome on copper body. 2400 watt. B.E.A.B. approved.
Cat. No. 420/7957 — **Our Price** £17.95

salton

1

2

PERMANENT GOLD FILTER

1. Salton CM62 Hot Coffee Filter Coffee Maker. Tinted reservoir with hinged lid. Built-in hotplate. Heat resistant glass jug. Capacity 2 pint.

Cat. No.	Our Price
420/7706	£11.95

2. Salton CM80 Filter Gold Coffee Maker. 23ct gold plated permanent filter. Clear heat resistant glass jug. Tinted reservoir, built-in hotplate. Cord storage facility. Capacity 2½ pint.

Cat. No.	Our Price
420/7555	£19.95

salton

3

ESPRESSO CAPPUCCINO FILTER COFFEE MAKER

3. Salton EX10 Coffee Centre. Two products in one. Espresso/cappuccino maker. Makes 2-4 cups of espresso in minutes. Powerful system to froth milk for cappuccino. Filter coffee maker has non-drip filter funnel and built-in hotplate. Capacity 2 pint. Espresso and filter jugs are heat resistant clear glass. Supplied complete with 8oz pack of espresso coffee.

Cat. No.	Our Price
420/7737	£78.95

salton

ESPRESSO CAPPUCCINO COFFEE MAKERS

PHILIPS

4

5

4. Salton EX8 Espresso/Cappuccino Coffee Maker. 2-4 cups of espresso in minutes. Foams milk for cappuccino. Heat resistant glass jug.

Cat. No.	Our Price
420/7366	£34.95

5. Philips Espresso Duo Coffee Maker. One or two cups of espresso in minutes. Foams milk for cappuccino. Cord storage. Cup not supplied.

Cat. No.	Our Price
420/8028	£38.95

6. Russell Hobbs 3310 Filter Coffee Maker. Built-in hotplate. Tinted reservoir with non-drip filter funnel. Heat resistant clear glass jug. Capacity 2¼ pint.

Cat. No. 420/6666 — **Our Price** £14.95

7. Russell Hobbs Country Style Filter Coffee Maker. Built-in hotplate. Non-drip feature. Water gauge in reservoir. Other Country Style items available. Capacity 1.9 pint.

Cat. No. 420/8011 — **Our Price** £14.95

6

7

8. Melitta Filter Coffee Maker. Tinted reservoir. Built-in hotplate. Cable storage. Heat resistant glass jug. Capacity 2¼ pint.

Cat. No. 420/7713 — **Our Price** £14.95

9. Russell Hobbs Focus 3315 Filter Coffee Maker. Built-in hotplate, anti drip device. Water level indicator. Heat resistant clear glass jug. Integral permanent filter. Capacity 2¼ pint.

Cat. No. 420/7548 — **Our Price** £18.95

Melitta

8

Russell Hobbs

PERMANENT FILTER

9

10. Philips HD.5190 Café Duo Coffee Maker. Water reservoir for one or two cups. Permanent filter. Switches off automatically when coffee is ready. Complete with two cups. Can be wall mounted.

Cat. No. 420/7524 — **Our Price** £15.95

11. Philips Café Compact Filter Coffee Maker. Compacts for storage. Hotplate maintains ideal coffee temperature. Capacity 1¾ pint.

Cat. No. 420/8004 — **Our Price** £14.95

10

PHILIPS

11

1. Rowenta Tendril 4 Slice Toaster. Variable browning control with browning boost for crisp outside of toast. Hinged crumb tray.

Cat. No.	Our Price
420/8183	£19.95

2. Rowenta Cool Touch Automatic Toaster. Cool to touch when in operation. Extra long and wide toast well. Automatically adjusts to thickness of bread, buns, rolls, muffins etc. Variable browning control.

Cat. No.	Our Price
420/6783	£18.45

3. Philips 2 Slice Automatic Toaster. Polished chrome. Adjustable browning settings with humidity detector. Cord storage facility.

Cat. No.	Our Price
420/7452	£13.45

4. Russell Hobbs Reflections Cool Wall Automatic Toaster. Microchip variable browning and frozen bread control. Self adjusting bread slot for rolls, muffins etc. Integral crumb tray. Cord storage.

Cat. No.	Our Price
420/8145	£19.45

5. Swan Elegance Cool Wall Automatic Toaster. Variable browning control including frozen bread setting. Variable width bread slot for crumpets, buns etc.

Cat. No.	Our Price
420/8138	£17.95

6. Tefal Thick 'n' Thin Automatic Toasters. Extra long and wide toast well with variable thickness facility. Automatically adjusts to different thicknesses of bread, muffins, crumpets, rolls etc. Variable browning control.

Cat. No.		Our Price
420/6130	Cream/Brown	£17.95
Cat. No.		Our Price
420/7775	Red/White	£17.95

7. Glen Automatic Toasters. Variable browning control. Easy clean crumb tray. 4 slice model has economy switch for 2 slices only.

Cat. No.		Our Price
420/8121	2 Slice	£10.95
Cat. No.		Our Price
420/8176	4 Slice	£17.95

8. Salton 2 Slice Automatic Toaster. White sides with black ends. Variable browning control.

Cat. No.		Our Price
420/7012		£10.95

9. Morphy Richards Harvest Automatic Toasters. Variable browning control. Deep slots. Easy clean crumb tray. 4 slice model has economy switch for 2 slices only. B.E.A.B. approved.

Cat. No.		Our Price
420/8097	2 Slice	£15.75
Cat. No.		Our Price
420/8190	4 Slice	£20.95

10. Russell Hobbs Country Style Microchip Automatic Toasters. Microchip electronic control for consistent results over wide range of browning settings. Other Country Style items available.

Cat. No.		Our Price
420/7768	2 Slice	£17.95
Cat. No.		Our Price
420/7933	4 Slice	£22.95

11. Swan Red Designer Automatic Toasters. Variable browning control plus frozen bread setting. Other Red Designer items available.

Cat. No.		Our Price
420/8114	2 Slice	£14.95
Cat. No.		Our Price
420/8169	4 Slice	£19.75

12. Swan Herb Automatic Toasters. Variable browning control plus frozen bread setting. Other Herb items available.

Cat. No.		Our Price
420/8107	2 Slice	£14.95
Cat. No.		Our Price
420/8152	4 Slice	£19.75

1. Tefal De Luxe Food Processor. Push button 2-speed plus pulse. 1¾ pint bowl. Blade/attachments slice, chop, mince, shred, make pastry etc. 450 watt.

Cat. No.	Our Price
420/8066	£48.95

2. Braun UK1 Multipractic De Luxe Food Processor. 2-speed plus pulse. 1.3 pint bowl. Stainless steel blade, 3 discs. Will mix, knead, blend, purée, whip, slice, shred and chip. Cord storage facility. 400 watt.

Cat. No.	Our Price
420/6305	£46.95

3. Moulinex Masterchef 45 Food Processor. Electronic variable speed and pulse action. 1.5 pint bowl. Master blade, discs and whisk attachment. Chops, blends, mixes, grates, slices, kneads and makes pastry. Cord storage. 400 watt.

Cat. No.	Our Price
420/7751	£47.95

4. Kenwood A534 Gourmet Food Processor. 3-speed and pulse. 1.4 pint bowl. Stainless steel blade and discs. Soft ice cream attachment and moulds. Will knead, liquidize, blend, chop, mince, slice, make pastry, shred and whisk egg whites. 375 watt. B.E.A.B. approved.

Cat. No.	Our Price
420/5959	£58.95

5. Moulinex Masterchef 65 Food Processor. Electronic variable speed plus pulse. 1.5 pint processor bowl, plus 1.75 pint blender goblet. Covers all normal processor functions plus more efficient liquidizing/blending in the blender goblet. 400 watt.

Cat. No.	Our Price
420/8073	£59.95

6. Kenwood A535 Gourmet Variomatic Food Processor De Luxe. Variable speed control. 1.4 pint bowl. Stainless steel blade. Shredding and slicing discs, chipping plate and whisk. Soft ice-cream maker. Blade storage rack and cover. Will knead, liquidize, blend and chop. 375 watt. B.E.A.B. approved.

Cat. No.	Our Price
420/6996	£69.95

7. Magimix Grande Cuisine 2800 Food Processor. 3.5 pint bowl. Sabatier stainless steel master blade, plastic dough blade plus 2 stainless steel discs. Single speed plus pulse. 600 Watt commercial grade induction motor automatically adjusts to its load. Motor guaranteed for 5 years. Will chop, purée, liquidize, mix, knead, blend, slice and grate.

Cat. No.	Our Price
420/7490	£89.95

8. Philips HR.2377 Electronic Food Processor. Variable speed plus pulse. 1.3 pint bowl. Will knead, chop, shred, slice, grate and whisk. 220 watt.

Cat. No.	Our Price
420/8042	£38.95

9. Robot Chef 2 Food Processor with Superwhisk. 2-speed and pulse. 1.75 pint bowl. Sabatier stainless steel blade, 2 discs and whisk. Will chop, liquidize, purée, mix, knead, slice, grate and whisk. 550 watt motor, which draws up to 1000 watt.

Cat. No.	Our Price
420/7483	£39.95

10. Kenwood A901 Chef Mixer. Variable electronic power control and unique planetary mixing action. Complete with K beater, whisk, dough hook and spatula. Bowl capacity 6lb of cake mix. 375 watt. B.E.A.B. approved.

Cat. No.	Our Price
420/7744	£87.95

11. Kenwood A380 De Luxe Chefette Mixer. 3-speed. With detachable stand, bowl, beaters and liquidizer. Power driven bowl. 160 watt. B.E.A.B. approved.

Cat. No.	Our Price
420/6082	£28.95

12. Philips HR.1485 Food Mixer. 3-speed. With detachable stand, bowl and stainless steel beaters. 130 watt.

Cat. No.	Our Price
420/7360	£18.95

13. Braun MR72 Multipractic De Luxe Hand Blender. Stainless steel blade. Variable speed. Wall holder, whisk attachment and mixing beaker. Blends, liquidizes and purées. For soups, sauces, mashed potatoes, baby foods, whisking eggs etc. 150 watt.

Cat. No.	Our Price
420/7445	£17.75

14. Braun MR30 Multipractic Hand Blender. Stainless steel blade. With mixing beaker and wall bracket. Blends, liquidizes and purées. 100 watt.

Cat. No.	Our Price
420/5760	£10.75

15. Philips HL.6803 Blender/Liquidizer. 1.75 pint. Detachable blade. For soups, purées, sauces, batters, baby foods etc. 275 watt.

Cat. No.	Our Price
420/7469	£15.95

16. Moulinex 531 Blender/Mill. For soups, purées, baby foods etc. Blender capacity 1.75 pint. Mill attachment for coffee beans, nuts, sugar etc. 380 watt.

Cat. No.	Our Price
420/4125	£18.95

17. Philips HR.1480 Hand Mixer. 3-speed. Stainless steel beaters. With wall bracket. 130 watt.

Cat. No.	Our Price
420/7500	£13.95

18. Moulinex 593 Hand Mixer. 2-speed. With whisks and beaters. Cord stored in handle. 100 watt.

Cat. No.	Our Price
420/4637	£9.99

19. Moulinex Continuous Juice Extractor. Shreds fruit or vegetables, extracts juice by centrifugal force. Delivers fresh juice from the spout and pulp into a separate container. Cord storage. 200 watt.

Cat. No.	Our Price
420/6264	£39.95

20. Sunbeam Automatic Juicer. Shreds fruit or vegetables. Centrifugal force separates pulp/pips from pure juice. Juice dispensed from retractable spout into graduated beaker. 200 watt.

Cat. No.	Our Price
420/8080	£36.95

1. Breville SG91 Snack 'n' Sandwich Toaster. Non-stick coated plates. Takes 2 rounds of sandwiches. Cut and seal action. Ready to cook indicator.

Cat. No.	Our Price
420/7799	£16.95

2. Tefal Grill/Toasted Sandwich Maker. Takes 2 rounds of sandwiches. Interchangeable T-Plus non-stick coated grill/sandwich plates. Ready to use indicator light.

Cat. No.	Our Price
420/6460	£23.95

3. Breville SG6 Super Snack 'n' Sandwich Toaster. Non-stick coated plates. Takes two rounds of sandwiches. Browning control with 5 heat settings. Deep scalloped plates. The only make that cuts and seals. Power on and ready to cook indicator lights. Flex and upright storage.

Cat. No.	Our Price
420/7067	£18.95

4. Breville 8 Up SG101 Snack 'n' Sandwich Toaster. Takes 4 rounds of sandwiches. The only make that cuts and seals. Non-stick plates. On/off and ready to use indicator lights.

Cat. No.	Our Price
420/4493	£23.95

5. Sunbeam Sandwich Toaster. Takes 2 rounds of sandwiches. Teflon 2 non-stick coated plates. Ready to cook indicator. Flex storage. B.E.A.B. approved.

Cat. No.	Our Price
420/7074	£14.75

6. Tower 3834 Slo-Cooker. Removable stoneware crock. Two heat settings. Indicator light. Colour recipe book. Capacity 4¼ pint. B.E.A.B. approved.

Cat. No.	Our Price
420/4651	£22.95

7. Tower 2917 Auto Slo-Cooker. Removable stoneware crock. Switches automatically from high to low setting for perfect results. Colour recipe book. Capacity 5¼ pint. B.E.A.B. approved.

Cat. No.	Our Price
420/3676	£27.95

8. Swan Toasty Sandwich Maker. Non-stick coated plates. Takes 2 rounds of sandwiches. Ready to cook indicator.

Cat. No.	Our Price
420/4981	£15.95

9. Sunbeam 069 Multi-Cooker and Crock Pot. Teflon 2 non-stick coated multi-cooker with tilt leg for basting. Removable glazed crock and thermostat control probe. Pan fully immersible for washing. Will slow cook, casserole, boil, steam, stew, roast or fry. Complete with baking rack. B.E.A.B. approved.

Cat. No.	Our Price
420/7115	£39.95

10. Tefal Liquidizer/Knife. Electric carving knife with removable twin serrated stainless steel blades and liquidizer attachment for blending etc. A two in one appliance. Complete with wall mounting bracket.

Cat. No.	Our Price
420/7328	£14.95

11. Salton Electric Carving Knife. Twin serrated stainless steel ever-sharp blades. Safety switch. Push button blade release.

Cat. No.	Our Price
420/7830	£8.95

12. Moulinex 246 Electric Carving Knife. Twin serrated stainless steel blades. Push button blade release.

Cat. No.	Our Price
420/5076	£9.75

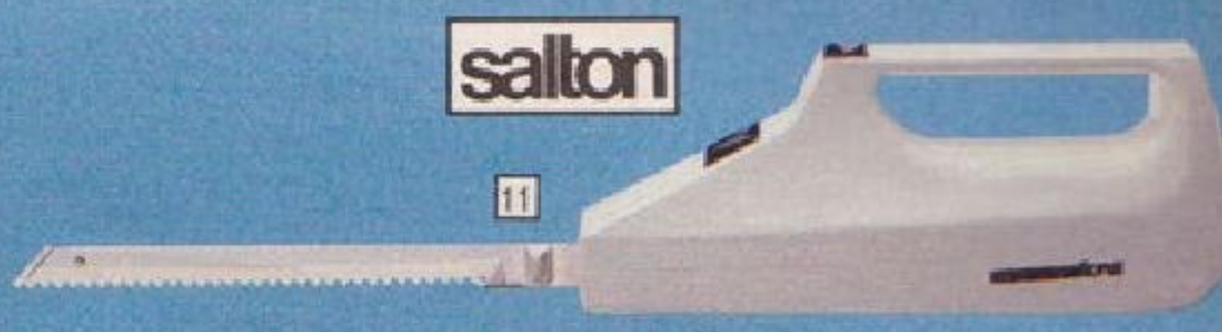

13. Moulinex 659 Electric Carving Knife. Twin serrated stainless steel blades. Safety switch. Push button blade release. Additional set of blades for frozen food. Storage rack.

Cat. No. 420/5409 — **Our Price** £13.95

14. Moulinex 658 Electric Carving Knife. Twin serrated stainless steel blades. Additional set of blades for frozen foods. Push button blade release. Storage rack.

Cat. No. 420/5928 — **Our Price** £12.45

15. Krups Universal Compact Electric Food Slicer. Thickness adjustment. Food collection tray and flex storage compartment. Removable stainless steel blade. B.E.A.B. approved.

Cat. No. 420/4778 — **Our Price** £25.95

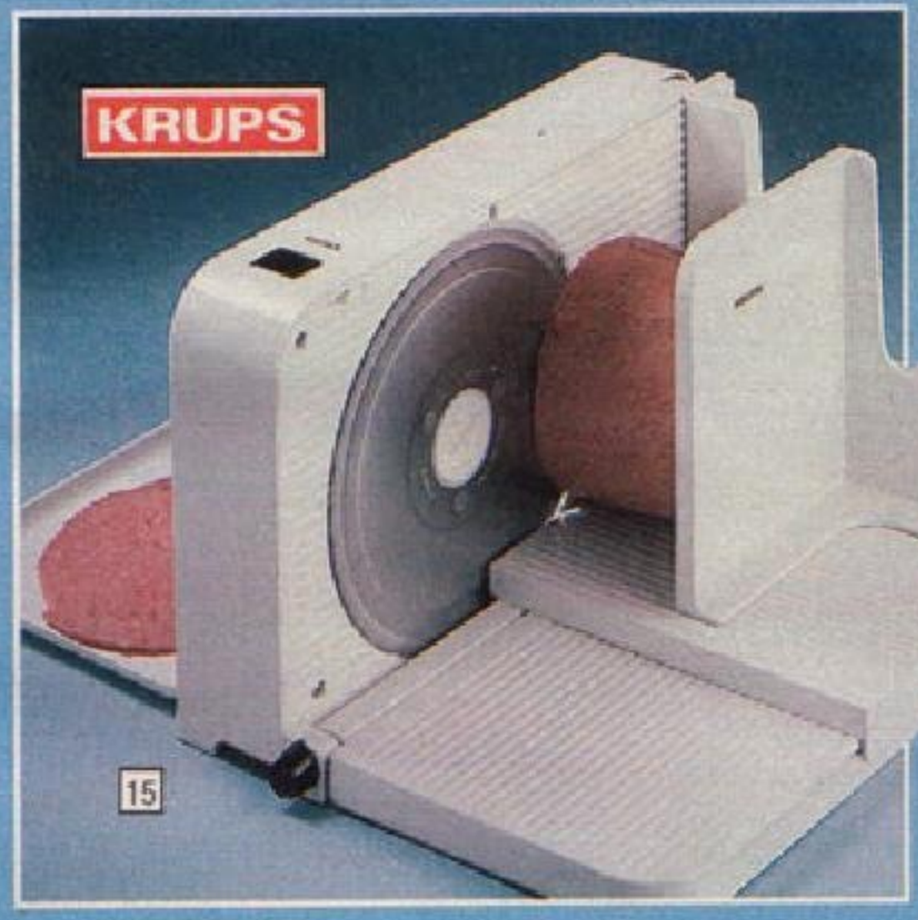

16. Philips Hand-Held Electric Can Opener. Magnet holds lid. Cord stores in handle. Complete with wall bracket.

Cat. No. 420/8231 — **Our Price** £9.99

17. Sunbeam Liberator Cordless Electric Can Opener. Complete with wall mountable charging/storage unit. Opens up to 80 popular size cans on one charge. Magnet holds lid. For kitchen use plus barbecues, camping, picnics etc.

Cat. No. 420/8224 — **Our Price** £14.95

18. Bel Electric Yogurt Maid. Makes plain or flavoured yogurt at below half shop price. Glass containers, capacity 6 x 5fl oz. Mains on and ready by indicators. B.E.A.B. approved.

Cat. No. 420/5375 — **Our Price** £7.99

19. Sunbeam Power Pierce Electric Can Opener/Knife and Scissor Sharpener. Magnetic lid lifter. Sharpener will sharpen most domestic knives/scissors.

Cat. No. 420/5595 — **Our Price** £9.99

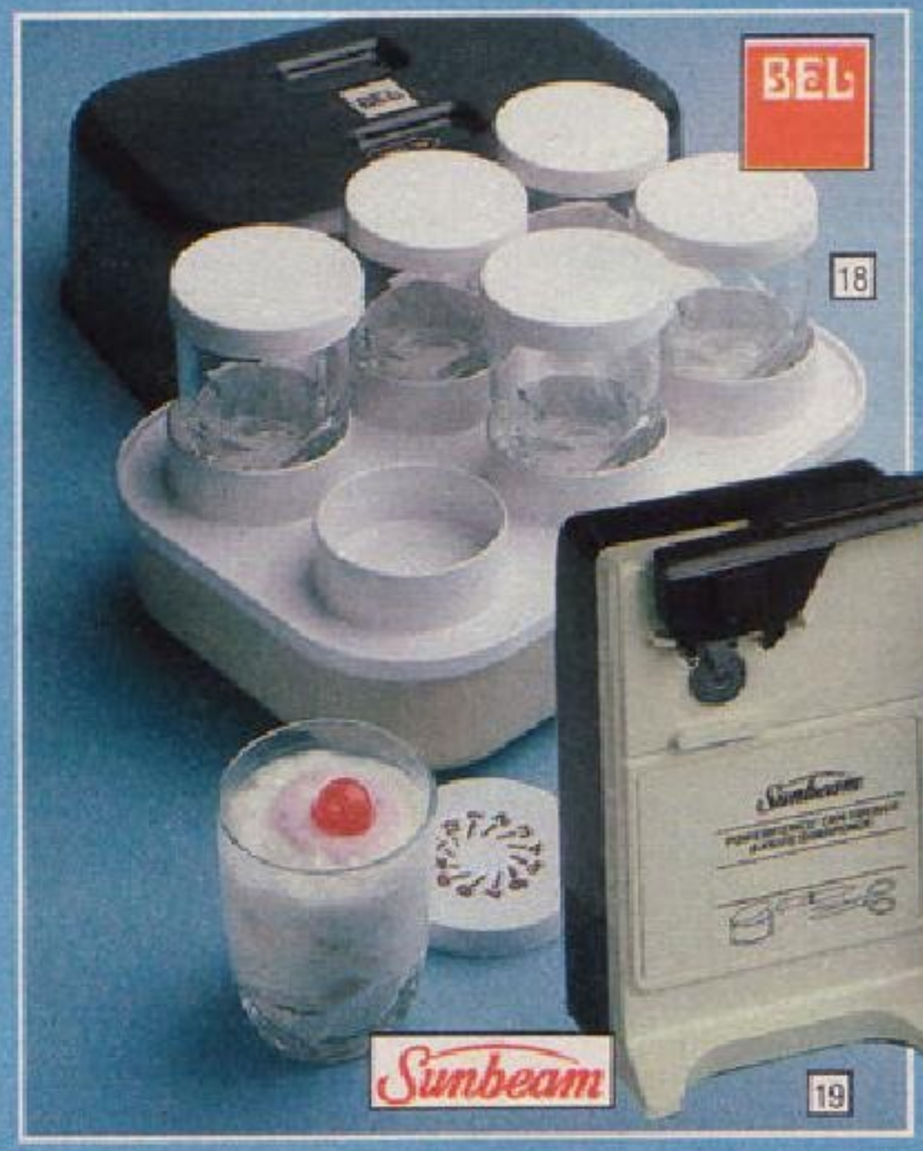

20. Kenwood A185 3-Way Electric Can Opener. Magnetic lid lifter. Opens plastic or paper bags using the safety blade. Removes bottle tops. Can be used free standing, mounted to wall or under shelf/cabinets.

Cat. No. 420/7263 — **Our Price** £14.95

21. Moulinex 725 Electric Can Opener/Knife Sharpener. Magnetic lid lifter. Sharpener will sharpen most domestic knives. Free standing or wall mounted.

Cat. No. 420/6288 — **Our Price** £13.95

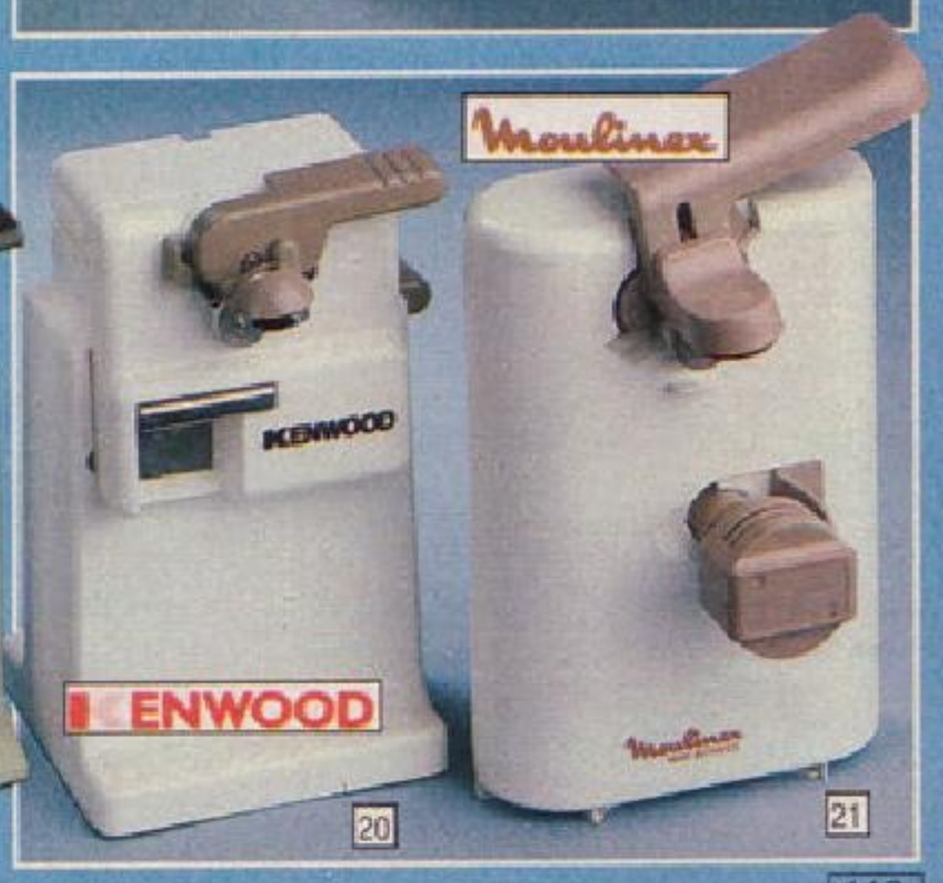

1. Tefal 82180 Superfryer De Luxe Deep Fat Fryer. Hermetically sealed locking filter lid with window. Two thermostat settings. Cooking timer/bell. Basket can be lowered or raised into oil with lid closed. Oil capacity 3½ pint. B.E.A.B. approved.

Cat. No.	Our Price
420/5337	£42.95

2. Tefal 82840 Safety Deep Fat Fryer. Hermetically sealed locking filter lid. Two thermostat settings. Oil capacity 3½ pint. B.E.A.B. approved.

Cat. No.	Our Price
420/7809	£28.95

3. Tefal 82220 Double Capacity Deep Fat Fryer. Hermetically sealed locking-filter lid with window. Two thermostat settings. Basket can be lowered/raised into oil with lid closed. Frys up to 4½lb of chips, oil capacity 7 pint.

Cat. No.	Our Price
420/8200	£48.95

4. Swan Herb Compact Fryer De Luxe. Filter lid. Thermostat control. Three position handle. Capacity 2½ pint. Other Herb products available.

Cat. No.	Our Price
420/6484	£24.95

5. Tefal 82120 Super Safety Deep Fat Fryer. Hermetically sealed locking filter lid. Stainless steel body. Two thermostatic pre-settings. Basket can be lowered or raised into oil with lid closed. Oil capacity 3½ pint. B.E.A.B. approved.

Cat. No.	Our Price
420/5052	£35.95

6. Tefal 57972 Family Deep Fat Fryer. Charcoal filter lid. Oil capacity 3½ pint.

Cat. No.	Our Price
420/8217	£24.95

7. Swan Herb Deep Fat Fryer. Filter lid. Thermostat control. Dual purpose detachable handle to lift lid and basket. Other Herb products available. Oil capacity 5 pint.

Cat. No.	Our Price
420/6192	£28.95

8. Sunbeam Deep Fat Fryer/Slow Cooker. Full range temperature control from slow cooking to deep fat frying. Removable 5 pint capacity stoneware crock with lid for slow cooking. 2½ pint oil capacity deep fat fryer Teflon 2 non-stick coated, inside and out, with filter lid.

Cat. No.	Our Price
420/6800	£34.95

9. Moulinex 877 Masterfry Deep Fat Fryer. Lockable filter lid. Filtrex clean oil system. Slide control for thermostat settings. Retractable lead. Oil capacity 4 pint.

Cat. No.	Our Price
420/7359	£32.95

10. Moulinex 880 Masterfry De Luxe Deep Fat Fryer. Lockable filter lid. Filtrex clean oil system to ensure that oil is perfectly filtered after use. Slide control for thermostat settings. Integral handle. Retractable lead. Oil capacity 4 pint.

Cat. No.	Our Price
420/7342	£37.95

11. Moulinex Mini Oven Grill. Variable heat control. Can be used as a grill or an oven. Large enough to cook a 3½lb chicken. Self-cleaning with non-stick baking tray, upper and lower heat elements. Size 16½ x 11½ x 9½ inch high. 1200 watt. Only needs 13 amp socket.

Cat. No.	Our Price
420/7335	£49.95

12. Tefal Flavourfast High-Speed Oven. Heat convection with high energy humidity can reduce cooking time by up to 50%. Browns food and retains moisture vitamins etc. Will grill, bake, steam, roast and toast. Max power 1950 watt. Only needs 13 amp socket.

Cat. No.	Our Price
420/8262	£144.95

13. Criterion Boiling Ring. 3 heat settings. Removable chrome surround for easy cleaning. Size 10 x 10 x 4½ inch. 1200 watt. Only needs 13 amp socket. B.E.A.B. approved.

Cat. No.	Our Price
420/4204	£14.95

14. Tefal Compact Cooker. Economical in use. Removable T-Plus non-stick hotplate. 6 thermostat settings. Oven/grill reaches 300°C in 10 minutes. Two smoked glass doors for either side access. Can fry, bake, heat or grill. Complete with baking dish. Size 14½ x 9 x 7 inch high. 1000 watt. Only needs 13 amp socket.

Cat. No.	Our Price
420/7627	£39.95

15. Sunbeam Steam Cuisine Automatic Food Steamer. Cool touch casing. Two internal steamer trays. Large capacity allows cooking of complete meals in one go. Auto shut off. For quick, healthy and natural cooking without loss of nutritional value. Brings out food's natural flavour. 650 watt.

Cat. No.	Our Price
420/8248	£48.95

16. Salton Mini Kitchen. Thermostatically controlled. Roasts, bakes or grills. 2 hotplates for frying, boiling etc. Glass oven door. Size 14 inch high, 13¼ inch deep, 19¾ inch wide. Maximum power 2.5kW. Only needs 13 amp socket.

Cat. No.	Our Price
420/7823	£104.95

17. Moulinex Mini Oven and Hob. Use as an oven, grill or hob. 0.33 cubic feet oven, self cleaning with non stick baking tray. Size 16½ x 13¼ x 9¼ inch high. Maximum power 2200 watt. Only needs 13 amp socket.

Cat. No.	Our Price
420/8255	£69.95

1

SAMSUNG

2

SHARP

3

HITACHI

1. Samsung RE670TC Microwave Oven. 1.0 cu ft capacity. 10 power levels plus 4 stage memory cooking and programmed defrost. Delay start facility. Recipe entry and recall facility. Touch controls with LED readout and clock. Plus temperature control probe.

Cat. No. 420/7878 — **Our Price £229.95**

2. Sharp R7261 Microwave Oven. 0.9 cu ft capacity. Auto touch controls. Auto start facility to switch oven on up to 12 hours in advance plus auto minute facility for short cooking and reheating. 5 power settings plus 3 sequence programmes. LED clock.

Cat. No. 420/7892 — **Our Price £249.95**

3. Hitachi MR 6550 Microwave Oven. 1.0 cu ft capacity. Touch control. 6 power settings plus 2 memory pre-programmed recipes. Delayed start facility.

Cat. No. 420/8293 — **Our Price £249.95**

4. Moulinex FM400 Microwave Oven. 0.75 cu ft capacity. 2 power settings. Timer switches off oven when cooking cycle is completed.

Cat. No. 420/7861 — **Our Price £159.95**

5. Sanyo EM 1511 Microwave Oven. 0.6 cu ft capacity. Infinitely variable power. 100 settings. Digitouch controls with LED readout and clock.

Cat. No. 420/8286 — **Our Price £179.95**

6. Sharp R5860 Microwave Oven. 0.6 cu ft capacity. 5 power settings. Timer automatically stops cooking cycle.

Cat. No. 420/7854 — **Our Price £169.95**

7. Moulinex FM460 Microwave Oven. 1.1 cu ft capacity. 5 power settings. Touch controls. Auto keep warm facility. Electronic timer and LED clock plus recipe card system for ease of use.

Cat. No. 420/7885 — **Our Price £259.95**

8. Sharp R6261 Microwave Oven. 0.9 cu ft capacity. 5 power settings. 2-speed timer automatically stops cooking cycle when completed.

Cat. No. 420/7201 — **Our Price £214.95**

9. Philips M 500 Microwave Oven. 0.6 cu ft capacity. 2 power settings. Rotating antenna system. Timer plus auto cut-out.

Cat. No. 420/8279 — **Our Price £129.95**

Metal dishes should not be used in microwave ovens. The Argos range of browning dishes and microwave cookware is on pages 118-119.
PLEASE ENSURE YOU READ THE MICROWAVE OVEN'S INSTRUCTION BOOK PRIOR TO USE.

MODEL	Interior Capacity (Cu.ft)	Interior Height (Inches)	Interior Width (Inches)	Interior Depth (Inches)	Turntable	Max. Output Power (Watts)	Timer (Mins.)	Power Settings	Auto Touch Controls
420/7878 Samsung RE670TC	1.0	15.9	21.7	16.6	●	650	99	10	●
420/7892 Sharp R7261	.9	13.2	21.7	15.9	●	600	99	5	●
420/8293 Hitachi MR 6550	1.0	14.6	21.3	16.3	●	600	99	6	●
420/7861 Moulinex FM400	.75	13.6	21.7	14.8		650	30	2	
420/8286 Sanyo EM 1511	.6	12.8	19.4	14.5	●	600	99	100	●
420/7854 Sharp R5860	.6	12.0	17.7	14.2	●	500	30	5	
420/7885 Moulinex FM460	1.1	15.5	21.8	16.1	●	650	60	5	●
420/7201 Sharp R6261	.9	13.2	21.7	15.9	●	600	30	5	
420/8279 Philips M 500	.6	12.0	17.5	13.0		500	30	2	

4

Moulinex

5

SANYO

6

SHARP

7

Moulinex

8

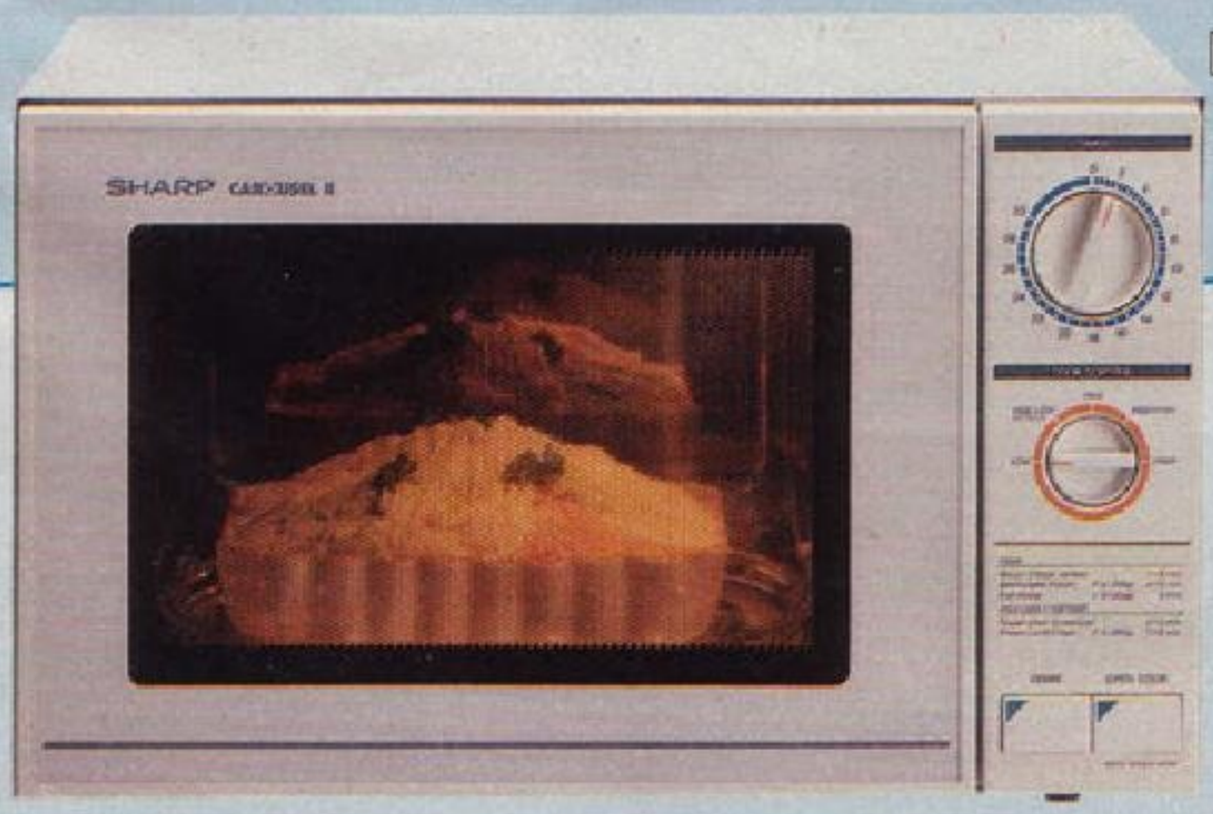

SHARP

9

PHILIPS

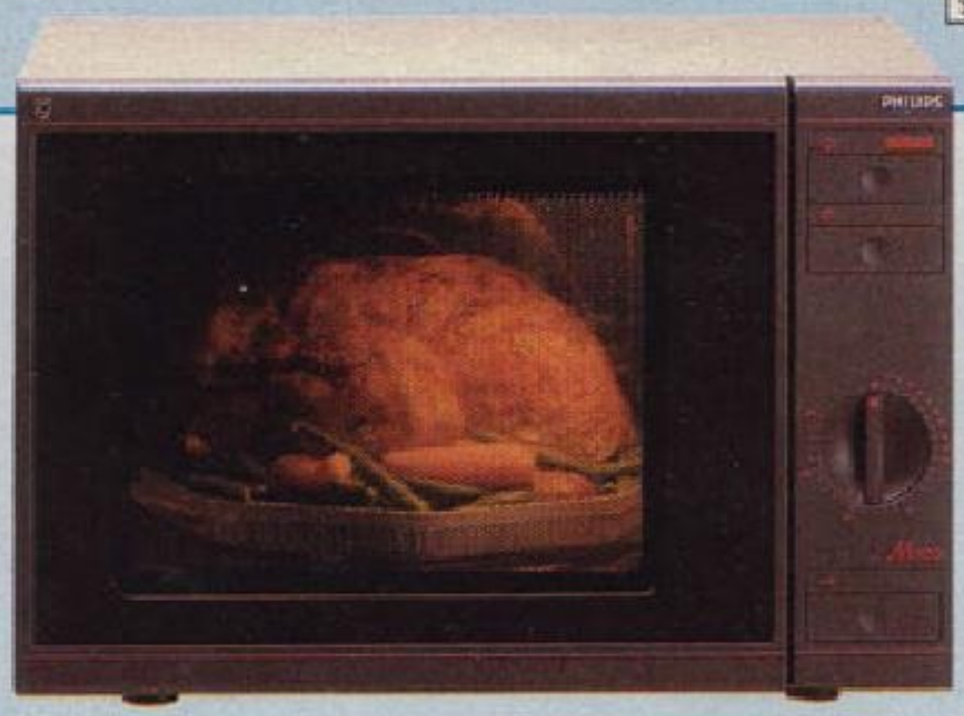

micro

Thermoset polyesters allow almost total transmission of microwave energy. Will go from the freezer to conventional oven temperatures of 400°-410°F. Dishwasher safe.

1. Corning Microwave Ware Covered Dishes. Designed to give foods cooked in a microwave oven the brown appearance of foods cooked in a conventional oven.
Size 8 x 8 inch.
Cat. No. **Our Price**
810/2106 **£11.99**
Size 10 x 10 inch.
Cat. No. **Our Price**
810/2261 **£13.99**

2. Vision Covered Browning Dish. Designed to give food cooked in a microwave oven the brown appearance of foods cooked in a conventional oven. Diameter 9½ inch.
Cat. No. **Our Price**
810/2429 **£12.99**

3. Nordic Ware Microwave Browning Griddle. Non-stick surface for easy cleaning. The specially designed cooking plate enables you to brown foods safely and quickly. Made of thermoset polyester. Diameter 11 inch.
Cat. No. **Our Price**
810/2247 **£14.99**

4. Nordic Ware Microwave Eggs 'n' Omelette Maker. A breakthrough in microwave cookware. This unique 2 sided hinged pan will make omelettes or poached eggs using the "SilverStone" coated insert. Can also be used as a divided dish for heating two foods at once. Made of thermoset polyester. Size 9 x 13¾ inch when open.
Cat. No. **Our Price**
810/2292 **£14.99**

5. Nordic Ware Round Bake 'n' Bacon Sheet. Grooved "SilverStone" non-stick surface drains fat away from cooking meat. Other side is flat for baking, defrosting etc. Made of thermoset polyester. Diameter 10¾ inch.
Cat. No. **Our Price**
810/2412 **£6.99**

Please note that it is advisable to check the size of your microwave oven before purchasing microwave products. On some microwaves it will be necessary to remove or disconnect the turntable when using large dishes.

6. "Vision" by Corning Cookware. Made from heat resistant glass ceramic. Suitable for gas, radiant ring, solid hotplate or ceramic hob. Microwave safe.
Set of 3 Saucepans. Sizes 1¾, 2½ and 4½ pint.
Cat. No. **Our Price**
810/1901 **£19.99**
Frying Pan. Size 9½ inch.
Cat. No. **Our Price**
810/2223 **£6.99**
Sauté Pan with Lid. Size 9½ inch.
Cat. No. **Our Price**
810/2450 **£10.99**

7. "Vision" by Corning Tokyo Cookware. Made from heat resistant glass ceramic. Suitable for gas, radiant ring, solid hotplate or ceramic hob.
Set of 3 Saucepans. Sizes 1¾, 2½ and 4½ pint.
Cat. No. **Our Price**
810/2467 **£23.99**
Frying Pan with Lid. Size 10¼ inch.
Cat. No. **Our Price**
810/2474 **£9.99**

wave

8. Microware 5 Piece Microwave Set. Comprises an all-purpose rack, six hole bun tray/egg poacher, baking ring and a 1 litre casserole with versatile divided cover for vegetables or reheating left-overs. Made of a thermo-set polyester called Chill-Therm.

Cat. No.	Our Price
810/2319	£19.99

9. Microcuisine Designer Microwave Cookware Set. Comprises a three compartment roasting dish for separate cooking of three foods at one time, a removable roasting rack for cooking meats or poultry and a transparent cover for steaming and roasting, that also inverts for stews and casseroles. The dish and rack are made of thermoset polyester. The cover is for microwave use only. All items are dishwasher safe. Designed and manufactured in Great Britain. Height 7½ inch. Diameter 11¼ inch.

Cat. No.	Our Price
810/2302	£13.99

10. Microwise 13 Piece Microwave Cookware Set. Comprises: 3¼ pint cook pot, six hole cooking tray, all purpose rack, four egg poachers, divided tray, 1 pint saucepan with spoon, two 12oz cook pots, 1¾ pint lidded casserole dish/food storer. Made from a temperature tolerant thermoplastic material that is virtually transparent to microwaves. All items are non-stick, freezer and dishwasher safe.

Cat. No.	*Rec. Retail*	Our Price
810/2481	*£20.86*	£14.99

Thermoset polyesters allow almost total transmission of microwave energy. Will go from the freezer to conventional oven temperatures of 400°-410°F. Dishwasher safe.

Please note that it is advisable to check the size of your microwave oven before purchasing microwave products. On some microwaves it will be necessary to remove or disconnect the turntable when using large dishes.

11. "Pyrex" by Corning 6 Piece "Classic" Clear Kitchen Set. Clear glass heat resistant ovenware. Comprises: 3½ pint mixing bowl, 7¾ inch round pie/sandwich dish, 1 pint measuring jug, 9 inch quiche dish, 1 pint oval pie dish, 2½ pint deep cake dish.

Cat. No.	Our Price
810/2443	£9.99

12. "Pyrex" by Corning 3 Piece Casserole Set. Clear heat resistant glass ovenware. Capacities 1¼, 2¼ and 3½ pint.

Cat. No.	Our Price
810/2072	£8.99

13. "Pyrex" by Corning "Autumn Moods" 3 Piece Casserole Set. Heat resistant glass ovenware with "Autumn Moods" decoration. Sizes 1½, 2¼ and 3½ pint.

Cat. No.	Our Price
810/2405	£10.99

"Pyrex" by Corning 3 Piece Casserole Set. White heat resistant glass ovenware. Sizes 1½, 2¼ and 3½ pint.

14. "Woodland" Decoration

Cat. No.	Our Price
810/2209	£10.49

15. "Iris" Decoration

Cat. No.	Our Price
810/2216	£10.49

1. "Pyrex" by Corning Set of 6 Steak Plates. White heat resistant glass oven/tableware. "Woodland" decoration.

Cat. No.	Our Price
810/2333	£9.99

2. T.G.Green "Cinnamon" Ovenware Collection. Attractive oatmeal glaze with a sprayed band. Oven, dishwasher, freezer and microwave safe. Set comprises 50fl oz casserole dish, 6¾ inch oval pie dish, 6¾ inch soufflé dish, 8½ inch flan dish, 7¼ inch round baking dish and four 3 inch ramekins.

Cat. No.	*Rec. Retail*	Our Price
810/2010	*£28.55*	£15.99

3. T.G.Green 5 Piece Ascot "Ivory White" Bakeware Set. Oven, dishwasher, freezer and microwave safe. Set comprises. 4 pint mixing bowl, 1 pint pudding basin, 1½ pint pudding basin, 8½ inch flan dish, 6¾ inch soufflé dish.

Cat. No.	*Rec. Retail*	Our Price
810/2498	*£14.49*	£9.99

4. Churchill Housewares Mugs. Set of 6 red rimmed mugs on a red mug tree. Mugs dishwasher safe.

Cat. No.	*Sugg'd Retail*	Our Price
800/4871	*£14.50*	£7.99

5. Churchill Housewares Mugs. Set of 6 mugs with floral design on a mug tree. Mugs dishwasher safe.

Cat. No.	*Sugg'd Retail*	Our Price
800/4895	*£12.50*	£6.99

6. Kilncraft "Lysander" Flared Mugs. Stylish red and gold "Art Deco" design on black glaze. Set of 6. Dishwasher safe.

Cat. No.	Our Price
800/4675	£4.99

7. Queensway English Bone China Beakers. Set of 6 with assorted floral decorations. Finished with gold trim.

Cat. No.	*Sugg'd Retail*	Our Price
800/4156	*£11.50*	£6.99

8. Biltons "Woodland Animals" Mugs. Set of 6. Two each of rabbit, squirrel and hedgehog illustrations. Dishwasher safe.

Cat. No.	*Sugg'd Retail*	Our Price
800/4101	*£7.33*	£3.99

9. Churchill Housewares Soup Mugs. Set of 4 on mug tree.

Cat. No.	*Sugg'd Retail*	Our Price
800/4888	*£12.50*	£6.99

Composition of 30 Piece Set. 6 each cups, saucers, side plates, soup/ cereal bowls, dinner plates.

10. Barratts "Oakwood" 45 Piece Pottery Tableware. Comprising: 30 piece set plus six coffee mugs and six egg cups plus 1 each cream jug, open sugar bowl and teapot. Dishwasher safe.

Cat. No.	*Sugg'd Retail*	Our Price
800/4211	£58.95	£28.99

11. Biltons "Rose Garden" 45 Piece Set. Delicate pink and green climbing rose on trellis background. Comprising: 30 piece set plus teapot, sugar bowl, cream jug, six mugs and six egg cups. Dishwasher safe.

Cat. No.	*Sugg'd Retail*	Our Price
800/4644	£62.99	£29.99

12. Biltons "Poppy" 45 Piece Set. Delicate peach and eau-de-nil floral pattern. Comprising; 30 piece set plus teapot, sugar bowl, cream jug, six mugs and six egg cups. Dishwasher safe.

Cat. No.	*Sugg'd Retail*	Our Price
800/4802	£62.99	£29.99

13. Churchill Tableware "Braemar" Pottery Tableware. Hand decorated banded design. A complete 54 piece set comprising; 6 each cups, saucers, side plates, cereal bowls, dinner plates, soup bowls, coffee mugs and egg cups, plus 1 each teapot, sugar bowl, cream jug, round meat platter, serving dish and milk jug. Dishwasher safe.

Cat. No.	*Sugg'd Retail*	Our Price
800/4792	£60.51	£39.99

14. Barratts "Elite" 72 Piece Combination Set. 36 piece pastel pink and green fine pottery tableware on a clear white glaze. Comprising; 6 each cups, saucers, side plates, soup/ cereal bowls, dinner plates and egg cups. 24 piece cutlery set comprising, 6 each table knives, table forks, dessert spoons, teaspoons. Complete with 6 each 9oz glass tumblers and 4¾oz juice glasses. Dishwasher safe.

Cat. No.	*Sugg'd Retail*	Our Price
800/4431	£42.95	£28.99

Composition of 30 Piece Set.
6 each cups, saucers, side plates, soup/cereal bowls, dinner plates.

1. Biltons "Shirley Rose" Pottery Tableware. Attractive floral decoration on oatmeal glaze. 30 piece set. Dishwasher safe.

Cat. No.	*Sugg'd Retail*	Our Price
800/4503	£35.99	£13.99

2. Biltons "Bounty Brown" Pottery Tableware. Wheat design on oatmeal glaze, finished with a brown band. 30 piece set. Dishwasher safe.

Cat. No.	*Sugg'd Retail*	Our Price
800/4204	£39.99	£16.99

3. Biltons "Spring Bouquet" Pottery Tableware. A delicate pink crocus design on an oatmeal glaze. 30 piece set. Dishwasher safe.

Cat. No.	*Sugg'd Retail*	Our Price
800/4541	£42.99	£17.99

4. Barratts "Red Band" Pottery Tableware. Fashionable red band on clear white glaze. 30 piece set.

Cat. No.	*Sugg'd Retail*	Our Price
800/4747	£29.95	£19.99

5. Churchill Tableware "Blue Willow" Pottery Tableware. Traditional design on Staffordshire earthenware. 30 piece set. Dishwasher safe.

Cat. No.	*Sugg'd Retail*	Our Price
800/4163	£36.00	£17.99

6. Johnson Brothers "Eternal Beau" Fine English Tableware. Distinctive octagonal shape, decorated with delicate pink flowers and a lover's knot of ribbons. Clear white glaze. Dishwasher safe.
30 Piece Set.

Cat. No.	Sugg'd Retail	Our Price
800/4273	£63.25	£42.99

7. Completer Tea Set. Comprising teapot, cream jug and sugar bowl.

Cat. No.	Sugg'd Retail	Our Price
800/4510	£26.55	£18.99

Completer Dinner Set. Comprising meat dish, two serving bowls, gravy boat and stand.

Cat. No.	Sugg'd Retail	Our Price
800/4637	£34.50	£23.99

13 Piece Coffee Set. Comprising coffee pot and six coffee cups and saucers.

Cat. No.	Sugg'd Retail	Our Price
800/4819	£36.99	£25.99

8. "Eternal Beau" Wine Glasses. Set of 6.

Cat. No.	Sugg'd Retail	Our Price
815/3502	£14.95	£11.99

9. Johnson Brothers "Heritage" Fine English Tableware. Distinctive octagonal shape with fine beading around the edges. Clear white glaze. Dishwasher safe.
30 Piece Set.

Cat. No.	Sugg'd Retail	Our Price
800/3810	£41.70	£28.99

10. Completer Tea Set. Comprising teapot, cream jug and sugar bowl.

Cat. No.	Sugg'd Retail	Our Price
800/4778	£16.90	£11.99

Completer Dinner Set. Comprising meat dish, two serving bowls, gravy boat and stand.

Cat. No.	Sugg'd Retail	Our Price
800/4785	£22.10	£14.99

11. Johnson Brothers "Madison" Fine English Tableware. Elegant octagonal shape, decorated with delicate grey and burgundy leaves and flowers. Clear white glaze. 30 piece set. Dishwasher safe.

Cat. No.	Sugg'd Retail	Our Price
800/4620	£63.25	£42.99

18 PIECE TEA SET

24 PIECE DINNER SET

FINE CHINA

1

1. Athena Fine White China. Decorated with delicate blue and pink flowers and elegantly finished with a silver band.
18 Piece Tea Set. Comprises 6 each cups, saucers and side plates.

Cat. No.	*Sugg'd Retail*	Our Price
800/4709	*£28.50*	£14.99

24 Piece Dinner Set. Comprises 6 each dinner plates, salad/dessert plates, soup bowls, 1 each sauce boat and stand, oval meat dish, open vegetable dish and covered vegetable dish.

Cat. No.	*Sugg'd Retail*	Our Price
800/4716	*£75.00*	£39.99

DUCHESS

ENGLISH BONE CHINA

2

21 PIECE TEA SET

2. Duchess "June Rose" English Fine Bone China. Delicate rose design in subtle tones of pink with grey leaves. 21 piece tea set. Comprises 6 each cups, saucers and side plates, 1 each cake plate, sugar bowl and cream jug.

Cat. No.	*Sugg'd Retail*	Our Price
800/4125	*£36.50*	£24.99

Kiln Craft Tableware

Finesse

3

30 PIECE SET

3. Kilncraft "Elegance" Fine English Tableware. Attractive blue, pink and green floral decoration linked by blue ribbons. Clear white glaze. 30 piece set. Dishwasher safe.

Cat. No.	Our Price
800/4761	£39.99

Kiln Craft Tableware

FINE TABLEWARE

4

30 PIECE SET

4. Kilncraft "Clarissa" Fine Pottery Tableware. A delicate pink and green floral decoration. Clear white glaze. 30 piece set. Dishwasher safe.

Cat. No.	Our Price
800/4613	£26.99

Composition of 30 Piece Set: 6 each cups, saucers, side plates, soup/cereal bowls, dinner plates.

FINE CHINA

5. Ivona Fine White China. A beautiful fluted shape decorated with two fine gold bands. Available as follows:
21 Piece Tea Set. Comprises 6 each cups, saucers and side plates, 1 each cake plate, sugar bowl and cream jug.

Cat. No.	*Sugg'd Retail*	Our Price
800/4857	*£30.00*	£14.99

24 Piece Dinner Set. Comprises 6 each dinner plates, salad/dessert plates, soup bowls, 1 each sauce boat and stand, oval meat dish, open vegetable dish and covered vegetable dish.

Cat. No.	*Sugg'd Retail*	Our Price
800/4864	*£65.00*	£39.99

FINE BOHEMIAN CHINA

6. Orion Fine White Bohemian China. Elegantly finished with a platinum band. Available as follows:
21 Piece Tea Set. Comprises 6 each cups, saucers and side plates, 1 each cake plate, sugar bowl and cream jug.

Cat. No.	*Sugg'd Retail*	Our Price
800/3944	£32.55	£19.99

24 Piece Dinner Set. Comprises 6 each dinner plates, salad/dessert plates, soup bowls, 2 covered serving dishes, meat plate and gravy boat.

Cat. No.	*Sugg'd Retail*	Our Price
800/3951	£82.75	£49.99

FINE TABLEWARE

7. Kilncraft "Autumn Rose" Fine Pottery Tableware. Attractive wild rose design in autumnal colours with matching brown band. Clear white glaze. Dishwasher safe. 30 piece set.

Cat. No.	Our Price
800/4754	£29.99

8. Kilncraft "Indigo" Fine English Tableware. "Art Nouveau" floral border pattern. Clear white glaze. 30 piece set. Dishwasher safe.

Cat. No.	Our Price
800/4826	£42.99

Composition of 30 Piece Set:
6 each cups, saucers, side plates, soup/cereal bowls, dinner plates.

EASY REFERENCE GUIDE — ELECTRIC · GAS · SOLID HOTPLATE · CERAMIC

1. Tower Family Pressure Cooker. Polished aluminium body. Instant control of 3 pressures. Trivet, separator and recipe/instruction book included. Total capacity 12½ pint (including high dome lid). For all types of hob.

Cat. No.	Our Price
860/4051	£17.99

2. Prestige Lifetime Stainless Steel Pressure Cooker. Mirror polished stainless steel body. Lid has a cook control, rise 'n' time and ready to serve indicators to take the guess work out of pressure cooking. Quiet operation. Trivet, separator and recipe/instruction book. 10½ pint capacity. (Family size.) Thermocore base. For all types of hob. Manufacturer's 10-year guarantee.

Cat. No.	Our Price
860/5933	£42.99

3. Prestige Ultra 2000 Pressure Cooker. Polished aluminium body, heat resistant handles. Lid has a cook control and ready-to-serve indicator. Quiet operation. Trivet, separator and recipe/instruction book included. Capacity 9¼ pint. (Family size.) For all types of hob. Manufacturer's 10-year guarantee.

Cat. No.	Our Price
860/5500	£19.99

4. Prestige Lifetime 8200 Series Stainless Steel Cookware. French Provincial style. Contoured shape with copper bases which spread heat quickly, evenly and efficiently. Teak handles and knobs. Saucepans have lids which invert for stacking. For gas or radiant ring. Manufacturer's 10-year guarantee.

Cat. No.	Our Price
860/3492 Milk Pan 2 pint	£17.99
860/4075 Saucepan 2 pint	£19.99
860/3320 Saucepan 3 pint	£22.99
860/3337 Saucepan 4¼ pint	£23.99
860/3344 Saucepan 6 pint	£26.99
860/3351 Fry Pan 10¼ inch	£21.99

5. Prestige Lifetime 6800 Series 4 Piece Stainless Steel Cookware Set. Comprises 2, 3, 4¼ pint saucepans and 10¼ inch fry pan. Copper bases spread heat quickly, evenly and efficiently. Saucepan lids invert for stacking. For gas or radiant ring. Manufacturer's 10-year guarantee.

Cat. No.	Our Price
860/6060	£64.99

6. Prestige Ultra 2002 Pressure Cooker. Polished aluminium body, heat resistant handles. Lid has a cook control, rise 'n' time and ready-to-serve indicators which take the guesswork out of pressure cooking. Quiet operation. Trivet, separator and recipe/instruction book included. Capacity 9¼ pint. (Family size.) For all types of hob. Manufacturer's 10-year guarantee.

Cat. No.	Our Price
860/5304	£23.99

7. Prestige Ultra 2020 Automatic Pressure Cooker. Polished aluminium body. Automatic steam release and built-in timer. Lid has a cook control, rise 'n' time and ready-to-serve indicators. Trivet, separator and recipe/instruction book included. Capacity 9¼ pint. (Family size.) For all types of hob. Manufacturer's 1-year guarantee for the timer and 10 years for the cooker.

Cat. No.	Our Price
860/5658	£33.99

8. Tefal Sensor Pressure Cooker. Polished aluminium body, heat resistant handles. Stainless steel lid has steam release control plus Sensor locking device for maximum safety. Trivet, divider and recipe book included. Capacity 10½ pint. For all types of hob.

Cat. No.	Our Price
860/6066	£23.99

9. Swan 5 Piece Stainless Steel Cookware Set. Comprises 2.4, 3.7, 4.9 pint saucepans, 1.6 pint milk pan and 10½ inch fry pan. Copper bases for quick, even and efficient heat spread. For gas or radiant ring.

Cat. No.	*Rec. Retail*	Our Price
860/6073	*£105.75*	£49.99

10. Prestige Lifetime 5 Piece Stainless Steel Cookware Set. Comprises 2, 3, 4¼ pint saucepans, 2 pint milk pan and 10¼ inch fry pan. Contoured shape. Hanging handles. Dishwasher safe. Thermocore base. For all types of hob. Manufacturer's 10-year guarantee.

Cat. No.	Our Price
860/5854	£89.99

Please note that all capacities for pans are gross, working capacities may be less.

EASY REFERENCE GUIDE

ELECTRIC · GAS · SOLID HOTPLATE · CERAMIC

Swan Cookware saucepans and fry pans on these pages all have chip and stain resistant enamel exteriors with Teflon 2 non-stick interiors. Saucepan sets comprise 2½, 3½ and 4¾ pint saucepans with lids. Stainless steel rims. For gas or radiant ring.

1. Judge Pyramid 5 Piece Cookware Set. Teflon 2 non-stick interiors, durable porcelain enamelled exteriors. Comprises 2½, 3½ and 4¼ pint lidded saucepans, 1½ pint milk pan and 10 inch fry pan. For gas or radiant ring.

Cat. No.	Sugg'd Retail	Our Price
860/5964	£59.95	£22.99

Swan Herb Cookware. Other Herb products available.

2. 3 Piece Pan Set

Cat. No.	Rec. Retail	Our Price
860/5115	£41.95	£22.99

3. Fry Pan 10½ inch

Cat. No.	Rec. Retail	Our Price
860/5335	£14.45	£8.49

4. Swan Herb Teapot. Capacity 2 pint.

Cat. No.	Rec. Retail	Our Price
860/5919	£12.35	£7.99

5. Prestige Cook's Collection Self-Basting Oval Roaster. Silicone non-stick interior. Length 13 inch.

Cat. No.	Our Price
860/6035	£6.99

6. Progress 7 Piece Non-Stick Bakeware Set. SilverStone non-stick interiors, easy clean exteriors. Comprises 8 inch square cake tin, Swiss roll tin, 12 cup bun tin, 2lb loaf tin and 13 x 10 inch roasting tin and two 8 inch sandwich tins.

Cat. No.	Sugg'd Retail	Our Price
860/5043	£15.82	£9.99

7. Skyline 8 Piece Non-Stick Bakeware Set. Non-stick silicone glaze. Comprises 12 cup bun tin, 7¾ inch flan tin, Swiss roll tin, 7¼ inch square cake tin, plus 2 each of 7¼ inch sandwich tin and 6 inch pie plate.

Cat. No.	Our Price
860/2455	£9.49

8. Skyline 12 Piece Bakeware Set. Seamless, easy clean. Comprises 7¼ inch square cake tin, small and large loaf tins, 6 inch pie plate, Swiss roll tin, Yorkshire pudding tin, roasting tin, 7¾ inch flan tin, plus 2 each of 6 cup bun tin and 7½ inch easy-out sandwich tins.

Cat. No.	Our Price
860/4219	£6.99

Swan Red Designer Cookware. Other Red Designer products available.

9. 3 Piece Pan Set

Cat. No.	Rec. Retail	Our Price
860/5122	£41.95	£22.99

10. Fry Pan 10½ inch

Cat. No.	Rec. Retail	Our Price
860/5139	£14.45	£8.49

11. Swan Red Designer Teapot. Capacity 2 pint.

Cat. No.	Rec. Retail	Our Price
860/5926	£12.35	£7.99

Swan Stately Garden Cookware. Beech wood handles

12. 3 Piece Pan Set

Cat. No.	Rec. Retail	Our Price
860/6097	£50.75	£29.99

13. Fry Pan 10½ inch

Cat. No.	Rec. Retail	Our Price
860/6107	£14.97	£12.99

14. Tefal Red Durabase Square Fry Pan with Domed Glass Lid. Super T-Plus non-stick interior. Use to fry, stew, braise and roast. With recipe book. Steam vent knob. For gas, radiant ring or ceramic hob.

Cat. No.	Our Price
860/4941	£14.99

15. Tefal Flat Bottomed Wok. Heavy gauge aluminium with non-stick exterior and T-Plus non-stick interior. Insulated handles. Complete with spatula and Kenneth Lo recipe book. Diameter 14 inch. For gas or radiant ring.

Cat. No.	Our Price
860/5892	£13.99

16. Meyer Flat Bottomed Wok. Heavy gauge aluminium with porcelain exterior and Teflon 2 non-stick interior. 12 inch diameter. Supplied with draining/tempura rack, spatula, 1 pair of cooking chopsticks, 10 pairs of eating chopsticks and recipe/instruction book. For gas or radiant ring.

Cat. No.	Sugg'd Retail	Our Price
860/5218	£21.50	£12.99

17. Ensee Traditional Chinese Wok. Steel wok with wooden handles and knob, aluminium lid. 12 inch diameter. Supplied with standing-ring, steamer rack, draining/tempura rack, ladle, spatula, rice paddle, 100 wooden skewers, 10 pairs of 10 inch chopsticks and 1 pair of 14 inch chopsticks with recipe/instruction booklet. For gas only.

Cat. No.	Sugg'd Retail	Our Price
860/4934	£14.99	£8.99

Please note: All capacities quoted for pans are gross, working capacities may be less.

EASY REFERENCE GUIDE	ELECTRIC	GAS	SOLID HOTPLATE	CERAMIC

1. Mellerware Summertime 5 Piece Cookware Set. Teflon 2 non-stick interiors. Steam vent knob on lids. Comprises 2¼, 3½ and 5 pint saucepans, 9 inch lidded frypan and 2 pint milk pan. For gas or radiant ring.

Cat. No.	Sugg'd Retail	Our Price
860/4408	£47.99	£32.99

2. Mellerware Terracotta 4 Piece Cookware Set. Contoured shape with two-tone chip-proof exteriors. Teflon 2 non-stick interiors. Steam control knobs. Comprises 2, 2¾ and 4 pint saucepans and 10 inch lidded fry pan. For all types of hob.

Cat. No.	Sugg'd Retail	Our Price
860/4903	£39.50	£24.99

3. Mellerware Harvest 5 Piece Cookware Set. Teflon 2 non-stick interiors. Comprises 2, 3¼ and 5 pint saucepans, 9 inch lidded fry pan and 2 pint milk pan. For gas or radiant ring.

Cat. No.	Sugg'd Retail	Our Price
860/5885	£45.95	£29.99

4. Mellerware Tri-Line 4 Piece Cookware Set. Black enamelled exteriors. SilverStone non-stick interiors. Steam vent knobs. Comprises 2, 3¼, 5 pint saucepans and lidded 10 inch fry pan. For gas, radiant ring or ceramic hob.

Cat. No.	Sugg'd Retail	Our Price
860/5029	£44.99	£29.99

5. Tower 5 Piece Red Cookware Set. Non-stick interiors. Comprises 1¾, 2½ and 3½ pint saucepans with lids, 2¼ pint milk pan and 9 inch fry pan. For gas or radiant ring.

Cat. No.	Our Price
860/5878	£18.99

6. Mellerware Buttermilk 5 Piece Cookware Set. Two-tone exteriors. Teflon 2 non-stick interiors. 1½, 2 and 3½ pint saucepans, 1½ pint milk pan and 9 inch fry pan. For gas or radiant ring.

Cat. No.	Sugg'd Retail	Our Price
860/4336	£30.95	£19.99

Please note all capacities quoted for pans are gross, working capacities may be less.

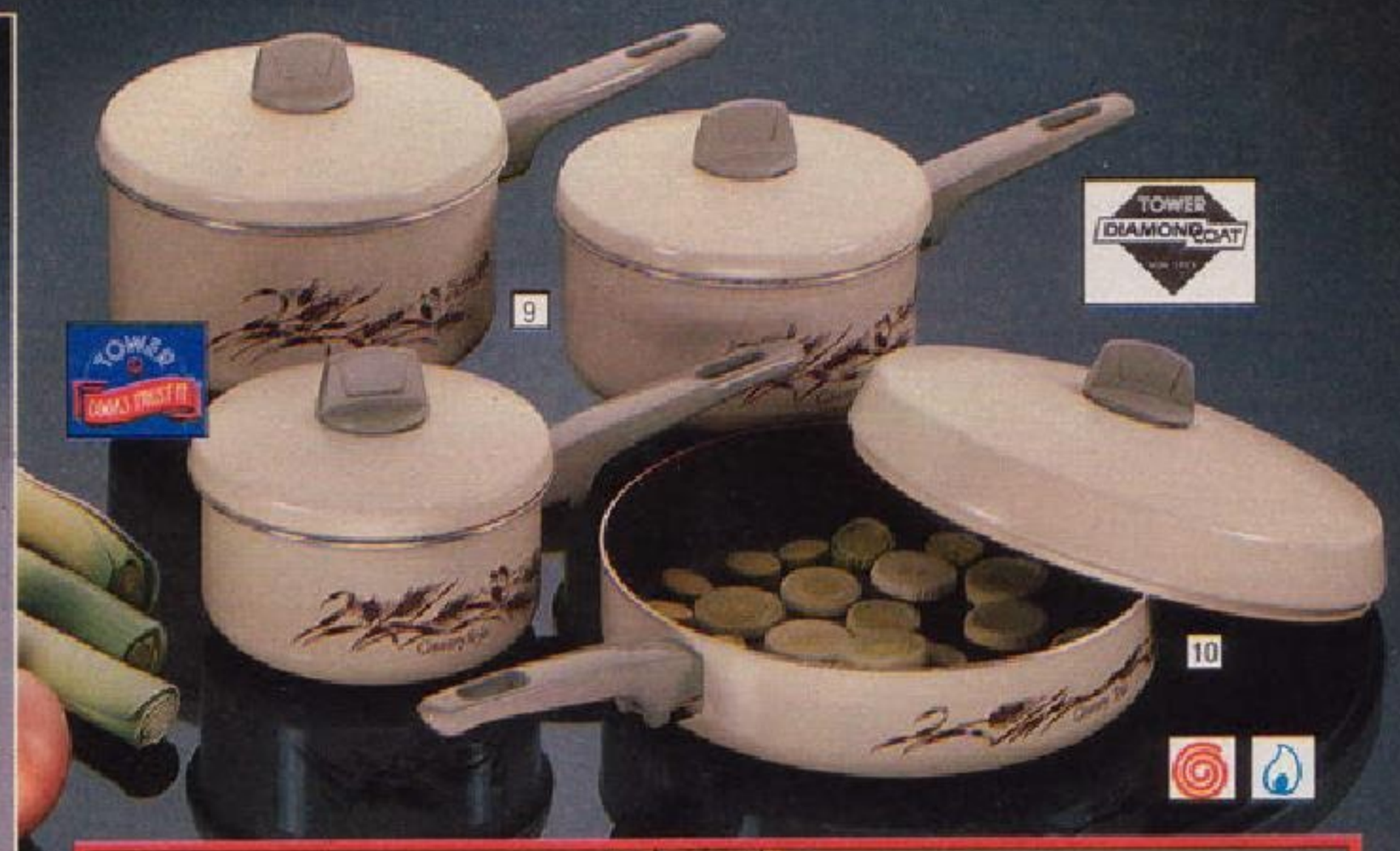

Tower Royale Cookware. Heavy gauge aluminium. SilverStone non-stick interiors, hazlenut exteriors. Steam release knobs. Set comprises 2.9, 4.2 and 5.8 pint saucepans. For all types of hob.

7. 3 Piece Saucepan Set.

Cat. No.	Our Price
860/5995	£34.99

8. Fry Pan with Lid. 10¼ inch.

Cat. No.	Our Price
860/6004	£13.99

Tower Country Style Cookware. Tower Gold Diamond non-stick interiors, steam vent knobs. Set comprises 2½, 3¾ and 5¼ pint saucepans. Matching Russell Hobbs items available. For gas or radiant ring.

9. 3 Piece Pan Set.

Cat. No.	Our Price
860/6138	£24.99

10. Fry Pan with Lid. 10¼ Inch.

Cat. No.	Our Price
860/6145	£11.99

11. Mellerware Poppy 6 Piece Cookware Set. Teflon 2 non-stick interiors. Steam vent knobs. Comprises 2, 3, 4¾ pint saucepans, 4¾ pint casserole, 9 inch fry pan/4 cup egg poacher, all with lids and 10 inch omelette/fry pan. Suitable for gas or radiant ring.

Cat. No.	*Sugg'd Retail*	Our Price
860/5184	£53.99	£34.99

Swan Elegance Cookware. Heavy gauge aluminium with SilverStone non-stick interiors, steam vent knobs. Set comprises 2¼, 3½, 4¾ pint saucepans. For all types of hob.

12. 3 Piece Pan Set.

Cat. No.	*Rec. Retail*	Our Price
860/6114	£40.45	£29.99

13. Fry Pan. 10 inch.

Cat. No.	*Rec. Retail*	Our Price
860/6121	£13.45	£9.99

Mellerware Silverline Cookware. Heavy gauge aluminium with ¼ inch heavy duty base. Dark grey easy clean exteriors. SilverStone non-stick interiors. Steam vent knobs. Non-stick lid interiors. Set comprises 2½, 3¾ and 5 pint saucepans. For all types of hob.

14. 3 Piece Pan Set.

Cat. No.	*Sugg'd Retail*	Our Price
860/5737	£53.99	£34.99

15. Fry Pan with Lid. 10 inch

Cat. No.	*Sugg'd Retail*	Our Price
860/5744	£20.50	£14.99

1. Housley "Cascade" 24 Piece Stainless Steel Cutlery. In leatherette canteen

Cat. No.	Sugg'd Retail	Our Price
820/2714	£20.10	£11.99

2. Housley "Harmony" 24 Piece Stainless Steel Cutlery Set. Presentation boxed.

Cat. No.	Sugg'd Retail	Our Price
820/2769	£14.99	£8.99

3. Ensee "Diamond Suite" Stainless Steel Cutlery Set. 24 Piece Set.

Cat. No.	Sugg'd Retail	Our Price
820/3115	£7.99	£5.99

44 Piece Set.

Cat. No.	Sugg'd Retail	Our Price
820/2927	£14.99	£9.99

4. Ensee "Bark" Stainless Steel Cutlery Set. 24 Piece Set.

Cat. No.	Sugg'd Retail	Our Price
820/2965	£7.99	£5.99

44 Piece Set.

Cat. No.	Sugg'd Retail	Our Price
820/3122	£14.99	£9.99

5. Ensee "Princess Rose" 44 Piece Stainless Steel Cutlery Set.

Cat. No.	Sugg'd Retail	Our Price
820/3139	£18.99	£11.99

6. Housley "Fiesta" 44 Piece Stainless Steel Cutlery Set. Presentation boxed.

Cat. No.	Sugg'd Retail	Our Price
820/2958	£31.99	£18.99

7. Viners "Harvest" 44 Piece Stainless Steel Cutlery Set. In wooden cabinet.

Cat. No.	Our Price
820/2707	£49.99

8. Monogram "Helene" 44 Piece Stainless Steel Cutlery Set. Presentation boxed.

Cat. No.	Sugg'd Retail	Our Price
820/3012	£64.50	£37.99

9. Sanders & Bowers "Dubarry" Pattern E.P.N.S. A1 Quality Silver Plated Cutlery. Traditional design. Stainless steel knife blades. 44 piece set in wooden cabinet. Manufacturer's 20-year guarantee. Made in Sheffield.

Cat. No.	Sugg'd Retail	Our Price
820/3043	£259.00	£129.99

10. Newbridge "Kings" Pattern E.P.N.S. A1 Quality Silver Plated Cutlery. Traditional design. With stainless steel knife blades. Hand finished by craftsmen. 44 piece set in polished wooden cabinet. Manufacturer's 10-year guarantee.

Cat. No.	Sugg'd Retail	Our Price
820/1849	£175.00	£99.99

Composition of Sets:
24 Piece Set: Six each knives, forks, dessert spoons and teaspoons.
44 Piece Set. Six each table knives, table forks, dessert knives, dessert forks, dessert spoons, soup spoons, teaspoons plus two serving spoons.

11. Newbridge "Kings" Pattern E.P.N.S. A1 Quality Silver Plated 7 Piece Pastry Set. Cake-slice with stainless steel blade and 6 pastry forks. Hand finished by craftsmen. Presentation boxed. Manufacturer's 10-year guarantee.

Cat. No.	Sugg'd Retail	Our Price
820/3146	£25.37	£14.99

12. Housley "Silver Dale" 44 Piece Stainless Steel Cutlery Set. Presentation boxed.

Cat. No.	Sugg'd Retail	Our Price
820/1942	£44.99	£27.99

13. Ensee "Bead" 44 Piece Stainless Steel Cutlery Set. Florentine finish. Presentation boxed.

Cat. No.	Sugg'd Retail	Our Price
820/3036	£34.99	£23.99

14. Ensee "Dubarry" 44 Piece Stainless Steel Cutlery Set.

Cat. No.	Sugg'd Retail	Our Price
820/3098	£41.99	£27.99

15. Ensee "Kings" Pattern 44 Piece Stainless Steel Cutlery Set.

Cat. No.	Sugg'd Retail	Our Price
820/2776	£41.99	£27.99

16. Viners "Executive Suite" 44 Piece Stainless Steel Cutlery Set. Presentation boxed.

Cat. No.	Our Price
820/1296	£29.99

17. Ensee 24 Piece Cutlery Set. Red plastic handles with brass-look rivets and ferrules. Dishwasher safe.

Cat. No.	Sugg'd Retail	Our Price
820/2862	£24.99	£15.99

18. Solid Bronze 44 Piece Cutlery Set with Rosewood Handles. In wooden cabinet. Each piece is hand finished and no two pieces are identical - greatly adding to the appeal of this set.

Cat. No.	Sugg'd Retail	Our Price
820/2422	£135.00	£74.99

19. Ensee 24 Piece Cutlery Set with Stand. Solid stainless steel mirror finish with beige and brown plastic handles. Dishwasher safe.

Cat. No.	Sugg'd Retail	Our Price
820/3108	£24.99	£14.99

20. Ensee 24 Piece Cutlery Set with Stand. Solid stainless steel mirror finish with red plastic handles. Dishwasher safe.

Cat. No.	Sugg'd Retail	Our Price
820/2831	£22.99	£12.99

21. Ensee 24 Piece Wooden Handled Stainless Steel Cutlery Set. With pine cutlery tree.

Cat. No.	Sugg'd Retail	Our Price
820/2666	£19.99	£13.99

1. Silver Plated 3-Light Candelabra from the Mayfair Collection. Rose tinted glass shade. Tarnish resistant. Complete with centre candle. Height 9½ inch approx.

Cat. No.	Sugg'd Retail	Our Price
280/3353	£14.95	£9.99

2. Silver Plated Candle Lamp from the Mayfair Collection. Rose tinted glass shade. Tarnish resistant. Complete with candle. Height 11½ inch.

Cat. No.	Sugg'd Retail	Our Price
280/3126	£13.50	£6.99

3. Pair of Silver Plated Candlesticks by Ensee. Modern design with Strass 30% lead crystal. Height 3¼ inch approx. (Candles not supplied.)

Cat. No.	Sugg'd Retail	Our Price
280/3487	£13.40	£8.99

4. Silver Plated 2-Light Candelabra from the Mayfair Collection. Rose tinted glass shades. Tarnish resistant. Complete with candles. Height 9¼ inch approx.

Cat. No.	Sugg'd Retail	Our Price
280/3607	£17.00	£9.99

5. "Minster" Silver Plated Chamberstick Candle Lamp from the Mayfair Collection. Rose tinted glass shade. Tarnish resistant. Complete with 3 inch candle. Height 7 inch approx.

Cat. No.	Sugg'd Retail	Our Price
280/3102	£10.75	£5.49

6. Silver Plated 3-Light Candelabra from the Mayfair Collection. Tarnish resistant. Height approx. 9½ inch. (Candles not supplied.)

Cat. No.	Sugg'd Retail	Our Price
280/2725	£15.00	£8.99

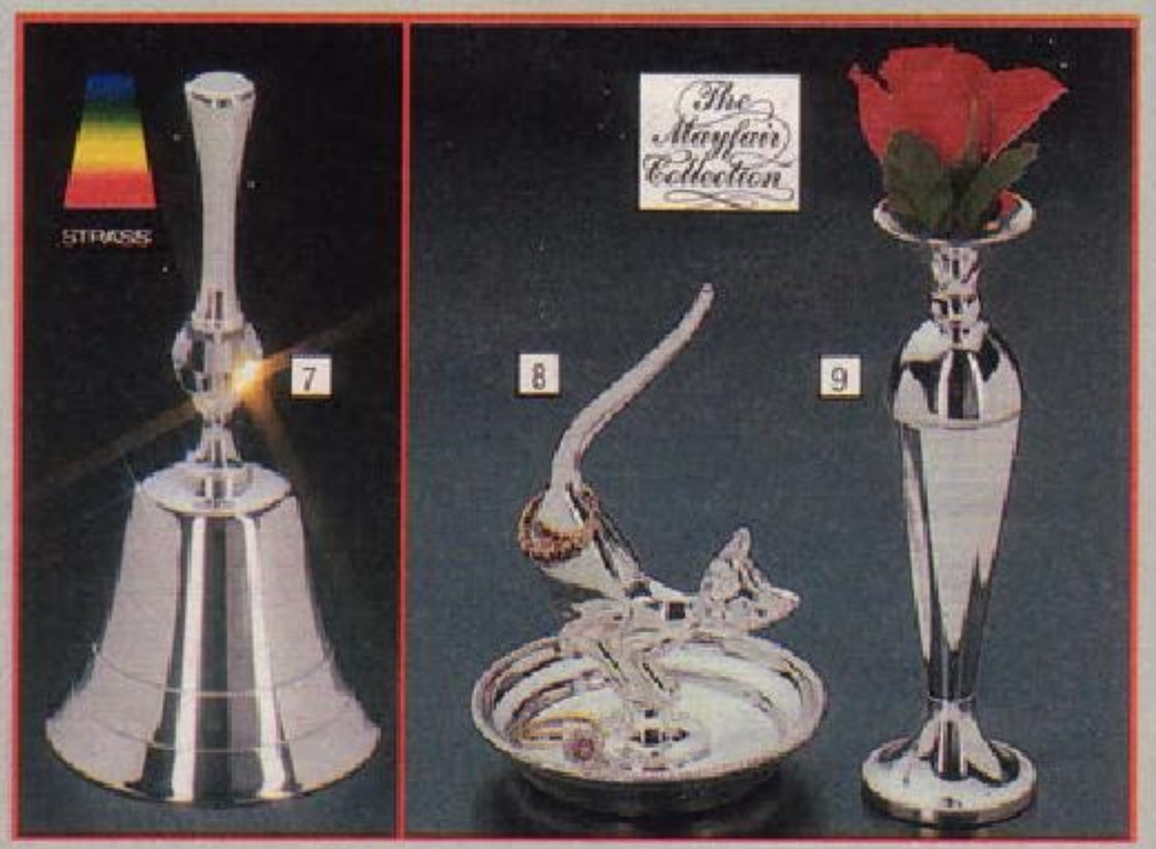

7. Silver Plated Bell. Beautifully designed. With Strass 30% lead crystal. Height 4½ inch approx. Gift boxed.

Cat. No.	Sugg'd Retail	Our Price
280/3339	£10.95	£4.99

8. Silver Plated "Cat" Ring Minder from the Mayfair Collection. Tarnish resistant. Height 4 inch approx.

Cat. No.	Sugg'd Retail	Our Price
280/3243	£3.35	£1.99

9. Silver Plated Bud Vase from the Mayfair Collection. Complete with rose. Tarnish resistant. Height 5½ inch approx.

Cat. No.	Sugg'd Retail	Our Price
280/3061	£3.50	£1.99

10. Royale County Silverware Two Tier Sweet/Trinket Stand. Elegant silver plated frame. Complete with two 24% lead crystal trays. Tarnish resistant. Height 6½ inch approx.

Cat. No.	Sugg'd Retail	Our Price
280/3597	£12.95	£6.99

11. Silver Plated Rose Bowl from the Mayfair Collection. Round posy bowl with mesh. Tarnish resistant. Diameter approx. 6 inch.

Cat. No.	Sugg'd Retail	Our Price
280/3580	£10.00	£5.99

12. Highlands Silver Plated Christening Set. Comprises brush, comb and teddy bear. Presentation boxed.

Cat. No.	Sugg'd Retail	Our Price
280/3346	£11.40	£7.49

13. Seba Silver Plated Christening Picture Plaque. With panel for engraving baby's name. Complete with stand. Presentation boxed. Diameter 4 inch approx.

Cat. No.	Sugg'd Retail	Our Price
280/3504	£6.95	£3.99

14. Seba Silver Plated Christening Set. Comprises egg cup, spoon and data tray. Tray can be engraved with baby's name, weight, date and time of birth. Presentation boxed.

Cat. No.	Sugg'd Retail	Our Price
280/3621	£11.40	£6.99

15. Highlands Child's Teddy Bear Money Box. Silver plated. Height 5 inch approx.

Cat. No.	Sugg'd Retail	Our Price
280/2787	£6.40	£4.49

16. "Kingsbury" Silver Plated Child's Cutlery Set. 3 piece, comprises knife, fork and spoon. Presentation boxed.

Cat. No.	Sugg'd Retail	Our Price
280/3078	£7.25	£5.49

17. Highlands "Humpty Dumpty" Silver Plated Egg Cup and Spoon. Presentation boxed.

Cat. No.	Sugg'd Retail	Our Price
280/3085	£7.95	£4.99

18. Silver Plated Christening Set. Comprises feeding cup and duck teething ring. Presentation boxed.

Cat. No.	Sugg'd Retail	Our Price
280/3377	£7.50	£4.99

19. Highlands Child's Teddy Bear/ Rocking Horse Money Box. Silver plated. Height 4½ inch approx.

Cat. No.	Sugg'd Retail	Our Price
280/3614	£10.25	£5.99

20. Queen Anne Chippendale Style "Happy Anniversary" Tray. Embossed "Old English" scroll pattern. Tarnish resistant silver plated finish. Diameter 12 inch. (Glasses not included.)

Cat. No.	Sugg'd Retail	Our Price
280/2244	£10.84	£5.99

21. Queen Anne Silver Plated Oval Gallery Tray. Regency style legs. Tarnish resistant. Length 15 inch. (Glasses not included.)

Cat. No.	Sugg'd Retail	Our Price
280/2653	£15.39	£9.99

22. Queen Anne Silver Plated Oblong Gallery Tray. With side handles and Regency style legs. Tarnish resistant. Length 16 inch. (Glasses not included.)

Cat. No.	Sugg'd Retail	Our Price
280/3016	£20.10	£13.99

23. Queen Anne Silver Plated Round Gallery Tray. With handles. Tarnish resistant. Diameter 14½ inch. (Glasses not included.)

Cat. No.	Sugg'd Retail	Our Price
280/3528	£27.55	£18.99

QUEEN ANNE

1

2

QUEEN ANNE

3

4

5

The Mayfair Collection

6

1. Queen Anne 5 Piece Silver Plated Cruet Set. Revolving centre. Tarnish resistant. Comprises salt and pepper shakers, mustard pot, oil and vinegar bottles. Diameter 6½ inch.

Cat. No.	*Sugg'd Retail*	Our Price
280/1977	*£10.99*	£6.99

2. Queen Anne Salad Bowl and Servers. Tarnish resistant silver plated rim. Diameter 9 inch.

Cat. No.	*Sugg'd Retail*	Our Price
280/2529	*£10.85*	£5.99

3. Queen Anne Hors d'Oeuvre Set. 5 division glass dish with silver plated lid to centre. Silver plated gallery stand with embossed edge and handles. Regency style legs. Tarnish resistant. Diameter 10 inch.

Cat. No.	*Sugg'd Retail*	Our Price
280/2220	*£16.50*	£9.99

7

QUEEN ANNE

8

9

4. Queen Anne Fruit Design Porcelain Flan Dish. Silver plated Roman gallery frame. Tarnish resistant finish. Diameter of dish 9 inch.

Cat. No.	*Sugg'd Retail*	Our Price
280/2763	*£17.40*	£10.99

5. Queen Anne Silver Plated Pie Server. Kings pattern. Tarnish resistant finish. Length 10½ inch. Matches cutlery item no. 10 on page 132.

Cat. No.	*Sugg'd Retail*	Our Price
280/2615	*£3.80*	£2.49

6. Set of 6 Silver Plated Napkin Rings from the Mayfair Collection. Attractive "Florida" pattern. Tarnish resistant.

Cat. No.	*Sugg'd Retail*	Our Price
280/3535	*£8.00*	£3.99

7. Queen Anne Silver Plated Ovenproof Serving Dish. Finely pierced Roman gallery frame, with attractively engraved cover. Capacity 3 pint. Tarnish resistant. Matches item no. 8.

Cat. No.	*Sugg'd Retail*	Our Price
280/3030	*£19.86*	£11.99

8. Queen Anne Silver Plated Ovenproof Double Serving Dish. Finely pierced Roman gallery frame. Engraved covers. Capacity 2 pint each dish. Tarnish resistant. Matches item no. 7.

Cat. No.	*Sugg'd Retail*	Our Price
280/3054	*£30.59*	£19.99

9. Attractive Footed Fruit Bowl. 24% lead crystal with tarnish resistant silver plated rim. Height 7¾ inch. Diameter 7½ inch approx.

Cat. No.	*Sugg'd Retail*	Our Price
280/3566	*£29.00*	£18.99

10. Grenadier 4 Piece Silver Plated Tea/Coffee Set. With covered sugar bowl and milk jug.

Cat. No.	Sugg'd Retail	Our Price
280/3463	£125.00	£69.99

11. Royale County Silverware Flute Champagne/Wine Glasses. 24% lead crystal with tarnish resistant silver plated stems and feet. Supplied in pairs. Gift boxed.

Cat. No.	Sugg'd Retail	Our Price
280/3559	£25.50	£9.99

12. Elegant Claret Jug from the Mayfair Collection. Diamond cut pattern with silver plated mount and handle.

Cat. No.	Sugg'd Retail	Our Price
280/3456	£12.45	£6.99

13. Queen Anne Liqueur Set. Set comprises six lead crystal liqueur glasses with matching lead crystal decanter. Includes silver plated Chippendale style tray with finely engraved floral pattern. Tarnish resistant. Diameter 12½ inch.

Cat. No.	Sugg'd Retail	Our Price
280/3511	£23.90	£14.99

14. Highlands Silver Plated Wine Basket. Attractive wickerwork design. Length 9 inch approx.

Cat. No.	Sugg'd Retail	Our Price
280/3449	£10.35	£6.49

15. Pentland Silver Plated Coasters on Stand. Set of six, diameter 3 inch. Stand for wine bottle. Delicately engraved design.

Cat. No.	Sugg'd Retail	Our Price
280/3470	£6.99	£4.99

16. Sherry Set by Durham Crystal. Attractively designed silver plated gallery tray with handles. Includes six sherry glasses. Length 10 inch.

Cat. No.	Sugg'd Retail	Our Price
280/3841	£9.35	£6.99

17. Pair of Highlands Silver Plated Wine Goblets. Height 5 inch approx.

Cat. No.	Sugg'd Retail	Our Price
280/2804	£8.95	£5.99

18. Queen Anne Five Division Hors d'Oeuvre Tray. Five division glass dish with silver plated rim, handles and lid to centre. Revolving silver plated tray which can be used separately. Tarnish resistant. Overall diameter 14 inch.

Cat. No.	Sugg'd Retail	Our Price
280/3573	£27.56	£17.99

19. Royal Warwick Silver Plated Cake Basket. Traditional design. Standing on central base. Tarnish resistant. Diameter 10 inch.

Cat. No.	Sugg'd Retail	Our Price
280/3494	£10.50	£4.99

20. Royal Warwick 4 Division Oval Hors d'Oeuvre Tray. Silver plated tarnish resistant filigree gallery frame with handles. Four division glass dish. Complete with silver plated forks. Length 11 inch. Matches item no 21.

Cat. No.	Sugg'd Retail	Our Price
280/3229	£16.50	£7.99

21. Royal Warwick 3 Division Round Hors d'Oeuvre Tray. Silver plated tarnish resistant filigree gallery frame with handles. Three division glass dish. Diameter 8½ inch approx. Matches item no 20.

Cat. No.	Sugg'd Retail	Our Price
280/3542	£9.75	£4.99

1. Bohemia 24% Hand Cut Lead Crystal. Striking cut incorporating "pinwheel" design. Decanter has ground stopper. Glasses supplied in sets of six. All items presentation boxed.

Square Decanter

Cat. No.	Sugg'd Retail	Our Price
815/3629	£60.00	£29.99

Wine

Cat. No.	Sugg'd Retail	Our Price
815/3588	£42.25	£19.99

Brandy

Cat. No.	Sugg'd Retail	Our Price
815/3612	£54.50	£24.99

Flute

Cat. No.	Sugg'd Retail	Our Price
815/3595	£42.95	£19.99

Whisky

Cat. No.	Sugg'd Retail	Our Price
815/3605	£42.95	£19.99

2. "Sheraton" Brandy Glasses and Stand. Hand finished solid mahogany stand with pair of Royale County brandy glasses. 24% hand cut lead crystal. Gift boxed. Brandy not supplied.

Cat. No.	Sugg'd Retail	Our Price
815/3313	£40.95	£25.99

3. Edinburgh International "Stirling" Hand Cut Glassware. 24% lead crystal glasses in sets of six except brandy and flute. Full lead crystal square decanter with ground stopper. All items presentation boxed.

Flute (Pair)

Cat. No.	Sugg'd Retail	Our Price
815/3636	£29.95	£15.99

Wine (Large)

Cat. No.	Sugg'd Retail	Our Price
815/3351	£74.25	£37.99

Brandy (Pair)

Cat. No.	Sugg'd Retail	Our Price
815/3337	£33.85	£17.99

Square Decanter

Cat. No.	Sugg'd Retail	Our Price
815/3375	£78.75	£39.99

Whisky

Cat. No.	Sugg'd Retail	Our Price
815/3344	£51.25	£23.99

4. Abbey 24% Lead Crystal Decanters. With ground stoppers.

Square

Cat. No.	Sugg'd Retail	Our Price
815/2314	£13.95	£9.99

Ship's Style

Cat. No.	Sugg'd Retail	Our Price
815/1676	£15.95	£9.99

5. Cristal d'Arques "Dauphine" Glasses. Sets of six. 24% lead crystal. Gift boxed.

Whisky

Cat. No.	Sugg'd Retail	Our Price
815/3258	£14.99	£7.49

Wine

Cat. No.	Sugg'd Retail	Our Price
815/3241	£16.99	£9.99

6. Cristal d'Arques Lead Crystal Wine Decanter. Matches "Longchamps" glasses (item no. 7). Gift boxed.

Cat. No.	Sugg'd Retail	Our Price
815/3234	£10.99	£7.49

7. Cristal d'Arques "Longchamps" Wine Glasses. Set of six. Lead crystal. Gift boxed.

Cat. No.	Sugg'd Retail	Our Price
815/2527	£16.99	£9.99

Abbey Crystal

4

5

cristal d'arques

6

7

8

8. Cristal d'Arques Lead Crystal Brandy Glasses. Supplied in pairs.

Cat. No.	Sugg'd Retail	Our Price
815/2792	£8.99	£5.99

9. "Sheraton" Decanter and Wine Glass Stand. Set of six 24% lead crystal wine glasses with decanter to match. Hand finished solid mahogany stand. Gift boxed.

Cat. No.	Sugg'd Retail	Our Price
815/3320	£55.95	£35.99

10. Cristal d'Arques Decanter and Whisky Glass Stand. Set of six 24% lead crystal whisky glasses with square decanter to match. Complete with beautiful mahogany finish stand with solid brass gallery.

Cat. No.	Sugg'd Retail	Our Price
815/3540	£61.30	£39.99

11. Cristal d'Arques Glassware. 24% lead crystal. Diamond cut barley design. Gift boxed in sets of six except brandy.

Decanter

Cat. No.	Sugg'd Retail	Our Price
815/3564	£13.99	£9.99

Whisky

Cat. No.	Sugg'd Retail	Our Price
815/3571	£19.99	£13.49

Brandy (Pair)

Cat. No.	Sugg'd Retail	Our Price
815/3557	£10.99	£7.99

Wine. Elegant twisted stem.

Cat. No.	Sugg'd Retail	Our Price
815/3485	£19.95	£14.99

12. Da Vinci "Bianca" 24% Hand Cut Lead Crystal Wine Glasses by Corning. Set of six.

Cat. No.	Sugg'd Retail	Our Price
815/3296	£26.00	£16.99

SHERATON

9

cristal d'arques

10

cristal d'arques

DIAMOND CUT
24% LEAD CRYSTAL

11

DA VINCI CRYSTAL
by CORNING

HAND CUT
24% LEAD CRYSTAL

12

1. "Trivial Pursuit" Tumblers. Set of six. Each glass represents one of the six question categories; entertainment, history, geography etc and each has four questions and four answers.

Cat. No.	Sugg'd Retail	Our Price
815/3519	£12.95	£9.99

2. "Apple" Fruit Set. Comprises serving bowl and 6 dishes. Textured glass in an unusual apple shaped design.

Cat. No.	Sugg'd Retail	Our Price
815/3203	£5.99	£3.99

3. Ravenhead "Eiffel" 18 Piece Tumbler Set. Six each hi-ball, mixer and juice glasses. "Knobbled" base.

Cat. No.	Sugg'd Retail	Our Price
815/3526	£7.99	£4.99

4. Designer Glasses by Cer-Ve. Set of six frosted hi-ball glasses. Pink orchid decoration.

Cat. No.	Sugg'd Retail	Our Price
815/3478	£9.95	£6.99

5. Pair of Irish Coffee Glasses. Mouth blown, hand-made. Superior design.

Cat. No.	Sugg'd Retail	Our Price
815/3533	£6.99	£4.99

6. Luminarc Wine Glasses. Set of six. Clear bowl with elegant rose coloured stem and base.

Cat. No.	Sugg'd Retail	Our Price
815/3210	£6.50	£3.99

7. Salter Wine Cooler and Ice Bucket. Double walled insulation. Cooler holds standard 1 litre bottle, ice bowl capacity 3 pint.

Cat. No.	Our Price
815/3124	£9.99

8. "Eternal Beau" Wine Glasses. Set of six. Complements table accessories see (page 141) and crockery range (page 123).

Cat. No.	Sugg'd Retail	Our Price
815/3502	£14.95	£11.99

9. Ravenhead "White Fire" Fruit Set. Serving bowl and six dishes.

Cat. No.	Sugg'd Retail	Our Price
815/1535	£6.99	£3.99

10. Ravenhead "Originals" 18 Piece Set. Six each of wine, mixer and hi-ball glasses.

Cat. No.	Sugg'd Retail	Our Price
815/3461	£8.99	£5.99

22. Sodastream "Classic" Fizzy Drinks Maker. Supplied with two sample concentrates, two empty bottles and refillable gas cylinder.

Cat. No.	Our Price
640/6206	£18.95

23. Sodastream "Carnival" Fizzy Drinks Maker. Makes a wide range of fizzy drinks in 1, ½ and ¼ litre shatterproof polycarbonate bottles (supplied). Simple operation with safety features. Two sample concentrates and refillable gas cylinder. Manufacturer's 5-year guarantee.

Cat. No.	Our Price
640/6055	£25.95

11. Basketware Table Set. Useful and attractive compendium comprising six coasters, six place mats, tray, bread basket and fruit basket.

Cat. No.	Sugg'd Retail	Our Price
840/4426	£12.99	£8.49

12. 7 Piece Teakwood Salad Set. One 10 inch bowl, four 6 inch bowls and a pair of servers.

Cat. No.	Sugg'd Retail	Our Price
840/5315	£16.99	£11.99

13. Clover Leaf "Eternal Beau" Tray. Size 16 x 11 inch. Matches "Eternal Beau" tableware on page 123.

Cat. No.	Sugg'd Retail	Our Price
840/5494	£13.99	£9.99

14. Clover Leaf "Eternal Beau" Coasters. Set of 6 Melamine coasters in matching Melamine container. Heat and stain resistant. Coasters 4 inch diameter.

Cat. No.	Sugg'd Retail	Our Price
840/5793	£8.99	£6.99

15. Clover Leaf "Eternal Beau" Table Mats. Set of six. Cork backed with heat resistant film laminate tops. Size 9½ inch.

Cat. No.	Sugg'd Retail	Our Price
840/5487	£13.99	£9.99

16. Sona 5 Piece Tea Set. Mirror finish aluminium with teak handles and knobs. Comprises 1½ pint teapot, coffee/hot water jug, sugar bowl, cream jug and stainless steel tray. British made.

Cat. No.	Our Price
840/5274	£29.99

17. Ensee 5 Piece Stainless Steel Tea Set. With rosewood trim on handles and knobs. Comprises 1½ pint teapot, 1 pint coffee pot/hot water jug, sugar bowl, cream jug and tray.

Cat. No.	Sugg'd Retail	Our Price
840/5281	£16.99	£11.99

18. Sona Teapot. Mirror finish aluminium. Teak handle and knob. Capacity 1½ pint. British made.

Cat. No.	Our Price
840/5267	£9.99

19. Stainless Steel Vegetable Dishes. Set of 2. Each dish is divided into 2 separate portions. Complete with lids. Size 10 x 7 inch.

Cat. No.	Sugg'd Retail	Our Price
840/5298	£17.79	£9.99

20. Clear Acrylic Salt and Pepper Mills. Height 5½ inch. Salt and pepper included.

Cat. No.	Sugg'd Retail	Our Price
840/4581	£9.69	£4.99

21. Wooden Salt Shaker and Pepper Mill. Height 6 inch.

Cat. No.	Rec. Retail	Our Price
840/4574	£4.99	£2.99

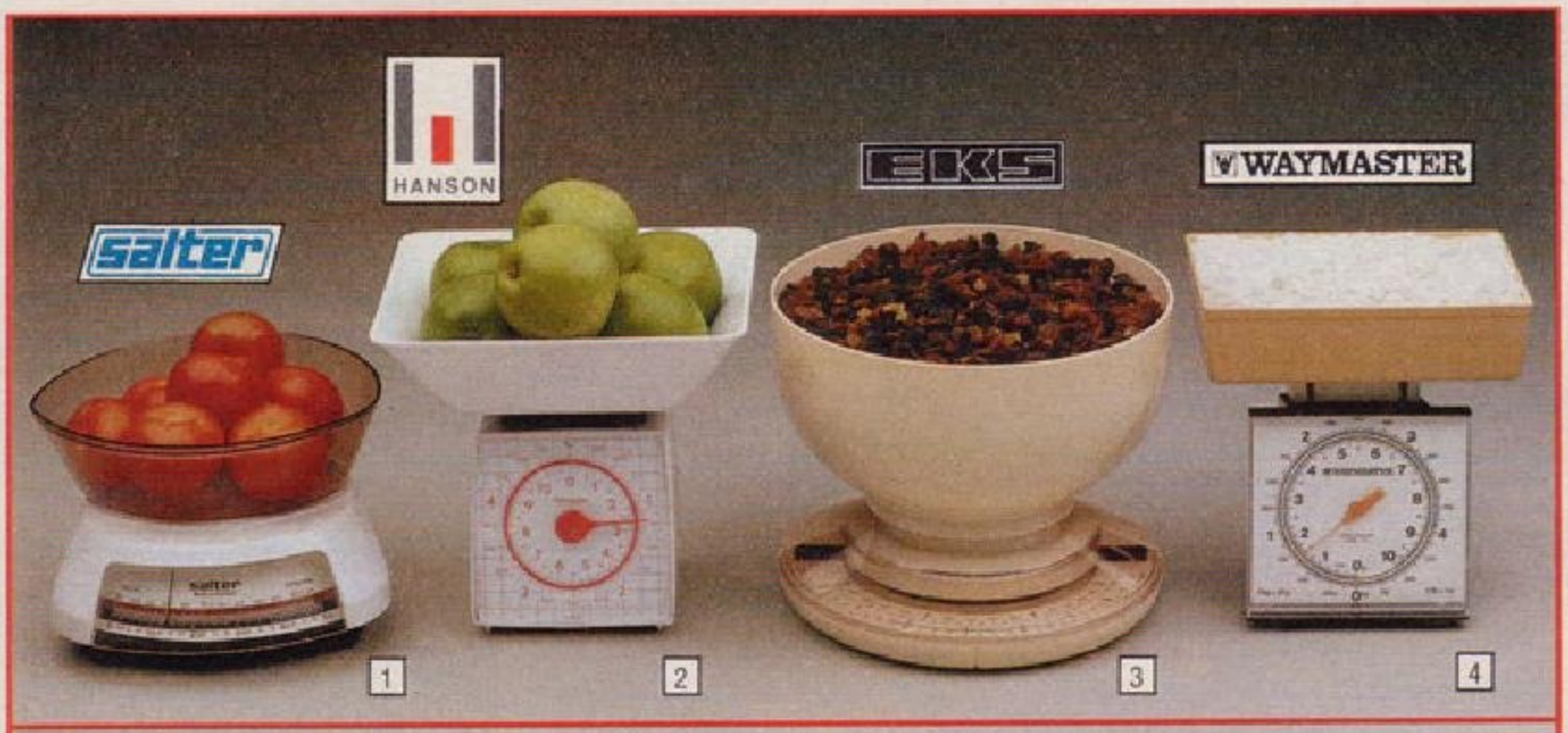

1. Salter "Clearweigh 69" Kitchen Scale. Weighs up to 5lb/2.2kg by 1 oz/25g graduations. Manufacturer's 2-year guarantee.

Cat. No.	Rec. Retail	Our Price
840/3472	£11.95	£7.49

2. Hanson Household Scale. Detachable plastic tray. Weighs up to 10lb/5kg by 1oz/25g graduations. Manufacturer's 5-year guarantee.

Cat. No.	Sugg'd Retail	Our Price
840/4914	£6.05	£3.29

3. EKS "Add 'n' Weigh" Kitchen Scale. Weighs up to 6lb 10oz/3kg by 1oz/20g graduations. Zero adjusting facility for weighing each ingredient. 9 inch diameter mixing bowl.

Cat. No.	Sugg'd Retail	Our Price
840/3489	£14.75	£7.49

4. Waymaster Kitchen Scale. Detachable plastic pan. Weighs up to 10lb/5kg by 1oz/25g graduations. Manufacturer's 5-year guarantee.

Cat. No.	Sugg'd Retail	Our Price
840/4495	£5.99	£2.99

5. Krups "Record" Kitchen Wall Scale. Streamlined space saving wall scale with a dual calibrated dial. Large capacity removable tray which folds flat when not in use. Weighs up to 6lb 12oz/3kg by ½oz/10g graduations. Manufacturer's 3-year guarantee.

Cat. No.	Sugg'd Retail	Our Price
840/3049	£12.99	£9.99

6. EKS Kitchen Wall Scale. Dual calibrated dial. Large capacity detachable tray which folds flat when not in use. Weighs up to 6lb 10oz/3kg by 1oz/20g graduations. Modern easy to clean design.

Cat. No.	Sugg'd Retail	Our Price
840/5690	£13.99	£7.99

7. Salter "Antique" Wall Scale. Removable solid brass pan which folds over a calibrated dial when not in use. Wall fixings included. Weighs up to 6lb 8oz/3 kg by 1oz/25g graduations. Manufacturer's 2-year guarantee.

Cat. No.	Our Price
840/4945	£22.99

8. Salter "Staffordshire" Kitchen Scale. Cast metal scale of traditional design. Pear-shaped solid brass scoop for large capacity and easy pouring. Includes 2lb, 1lb, 8oz, 4oz, 2oz, 1oz, ½oz and ¼oz weights. Manufacturer's 2-year guarantee.

Cat. No.	Rec. Retail	Our Price
840/5140	£45.50	£29.95

9. Salter Set of 3 "Antique" Design Caddies. Comprises tea, coffee and sugar. Height 5 inch approx.

Cat. No.	Rec. Retail	Our Price
840/5755	£8.95	£5.99

10. Librasco "Victorian" Traditional Cast Iron Kitchen Scale. With solid brass pans, fittings and 1lb, 8oz, 4oz, 2oz, 1oz, ½oz and ¼oz bell shaped weights.

Cat. No.	Sugg'd Retail	Our Price
840/5542	£49.95	£34.95

11. Librasco "Queen Anne" Kitchen Scale. Cast iron scale of traditional design. Two solid brass pans with 1lb, 8oz, 4oz, 2oz, 1oz, ½oz and ¼oz reproduction Victorian brass bell-shaped weights.

Cat. No.	Sugg'd Retail	Our Price
840/5384	£42.50	£26.99

12. Natural Pine Roll Top Bread Bin with Cutlery Drawer. Complete with stainless steel bread knife. High quality pine lacquered to give a practical and attractive finish. Size 16½ x 12¼ x 7½ inch high.

Cat. No.	Sugg'd Retail	Our Price
840/5377	£19.56	£13.49

13. Natural Pine Roll Top Bread Bin. High quality pine, lacquered to give a practical and attractive finish. Family size 16½ x 12¼ x 8 inch high.

Cat. No.	Sugg'd Retail	Our Price
840/5157	£16.50	£10.95

14. Natural Pine Drop Front Bread Bin. Family size. Lacquered to give a practical and attractive finish. Constructed from Scandinavian pine. Easy clean interior. Size 16 x 11¼ x 7¼ inch.

Cat. No.	Sugg'd Retail	Our Price
840/5511	£13.95	£11.49

15. Celebrity Pine Vegetable Rack. High quality natural pine sides. Brown plastic coated steel baskets with plastic dust tray. Size 20 x 10½ x 24 inch high approx.

Cat. No.	Sugg'd Retail	Our Price
840/3795	£26.89	£16.99

16. Pine Clad Steel Pedal Bin. Removable plastic bucket. Capacity 2½ gallons approx.

Cat. No.	Sugg'd Retail	Our Price
840/5683	£15.99	£10.99

17. Natural Pine Two Tier Bread Bin. Lacquered to give a practical and attractive finish. Two storage areas for bread, crackers, cakes etc. Size 16 x 10 x 14 inch approx.

Cat. No.	Rec. Retail	Our Price
840/4907	£24.95	£18.99

18. Natural Pine Multi-Purpose Rack. Holders for aluminium foil, cling-film and kitchen rolls. (Rolls not included.) Shelf and hooks for keys, mugs etc. Size 23¾ x 3¼ x 12¾ inch high approx.

Cat. No.	Sugg'd Retail	Our Price
840/4165	£13.15	£9.75

19. Natural Pine Spice Rack. 12 jars filled with herbs and spices. Screws for wall fixing supplied. Size 11¾ x 2¾ x 11¾ inch high approx.

Cat. No.	Sugg'd Retail	Our Price
840/3379	£16.90	£11.99

20. Natural Pine Spice Rack. 18 jars filled with herbs and spices. Screws for wall fixing supplied. Size 11¾ x 2¾ x 17¾ inch high approx.

Cat. No.	Sugg'd Retail	Our Price
840/4141	£22.25	£15.99

21. Natural Pine Kitchen Roll Holder. Constructed from Scandinavian pine. Kitchen roll supplied (colours may vary).

Cat. No.	Sugg'd Retail	Our Price
840/4529	£2.65	£1.99

22. Natural Pine Two Tier Egg Rack. Holds up to twelve eggs. Size 9 inch high approx.

Cat. No.	Sugg'd Retail	Our Price
840/5803	£7.50	£4.99

23. Natural Pine Wine Rack. Easy to assemble. Spare dowels enable you to construct extra unit to shape of space available. Holds up to 12 bottles. Further units can be added on. Size (as illustrated) 13½ x 11¾ x 13¼ inch.

Cat. No.	Sugg'd Retail	Our Price
840/5449	£6.95	£4.99

24. Extending Hardwood Wine Rack. Holds 10 bottles. Folds for easy storage.

Cat. No.	Sugg'd Retail	Our Price
840/3757	£7.41	£3.99

1. Leifheit Kitchen Roll Holder. Holds 3 rolls up to 12 inch wide. 2 sliding cutters for cling film and foil. Adjustable hangers hold kitchen towel roll. Screws and plugs included. (Rolls not supplied.)

Cat. No.	Rec. Retail	Our Price
840/3159	£11.50	£6.99

2. RCL Egg Timer. Mechanical egg shape timing device. Times from 1 minute to 60 minutes at 1 minute intervals. Height 3 inch approx.

Cat. No.	Sugg'd Retail	Our Price
840/5786	£7.25	£4.95

3. Synapse Electronic Kitchen LCD Clock/Timer. Times from 1 second to 24 hours in one second intervals. Count-up and count-down facility. Battery included.

Cat. No.	Sugg'd Retail	Our Price
840/5645	£12.99	£6.99

4. Leifheit "Tronic" Piezo Electric Gas Lighter. Needs no flint, fuel or battery. For all gas appliances. With wall hanging bracket.

Cat. No.	Our Price
420/4417	£2.99

5. Celebrity Vegetable Rack. 3 plastic coated steel baskets. Size 15¾ x 10 x 20 inch high.

Cat. No.	Sugg'd Retail	Our Price
840/5432	£9.50	£5.45

6. Candlelight Labelled Glass Storage Jar Set. 5 jars with red design. Two 6½ inch and three 4½ inch high approx.

Cat. No.	Sugg'd Retail	Our Price
840/5779	£13.50	£9.99

7. Addis 7 Piece Bumper Foodsaver Pack. 7 storage containers suitable for packed lunches/picnic/food storage etc. Clear bases for see-through convenience. Pack comprises 5 boxes, varying sizes and 2 drinks containers.

Cat. No.	Rec. Retail	Our Price
840/5762	£9.45	£6.99

8. Brabantia "Harvest" Food Warmer. With 2 burners to keep sauces and food hot at the table. Complete with candles.

Cat. No.	Rec. Retail	Our Price
840/4660	£10.17	£5.75

9. Brabantia Set of 3 "Harvest" Design Canisters. All steel construction with pouring lip and "click-on" lids. Height 6¾ inch, diameter 4 inch.

Cat. No.	Rec. Retail	Our Price
840/5456	£8.19	£4.49

10. Brabantia "Harvest" Design Bread Bin. Drop front. Brown and beige colour. All steel construction. Size approx 18 x 10 x 7¼ inch high.

Cat. No.	Rec. Retail	Our Price
840/4086	£15.49	£8.99

11. Brabantia "Harvest" Pedal Bin. All steel construction with removable plastic bucket. Capacity 2½ gallons approx.

Cat. No.	Rec. Retail	Our Price
840/4093	£14.04	£7.99

12. Brabantia "Harvest" 5 Piece Gadget Rack in Chromed Steel. Hand can opener, scissors, jar/bottle opener, apple corer and food peeler. Complete with rack for wall fixing or free standing.

Cat. No.	Rec. Retail	Our Price
840/4990	£17.94	£9.99

13. Brabantia "Harvest" Roll Top Bread Bin. All steel construction. Size 17½ x 10 x 6½ inch high.

Cat. No.	Rec. Retail	Our Price
840/5360	£12.01	£7.49

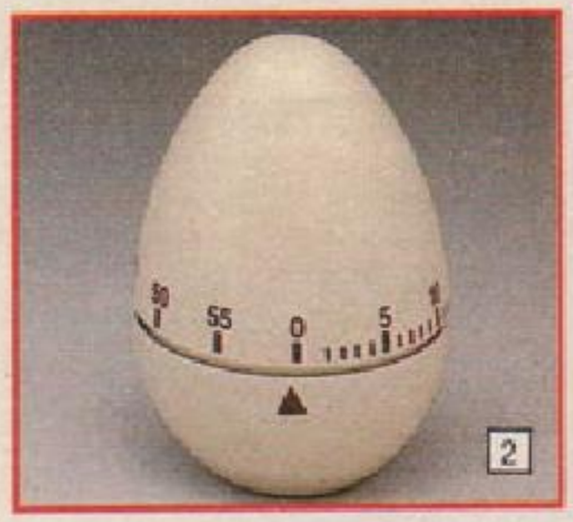

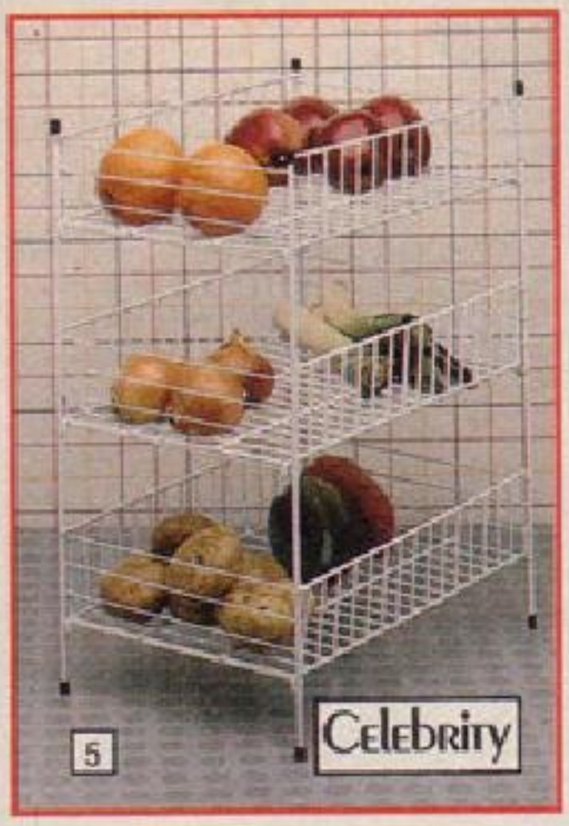

14. Celebrity Mobile Vegetable Trolley. 3 plastic coated steel baskets. Complete with removable dust tray for easy cleaning. Size 15½ x 10½ x 21 inch high.

Cat. No.	Sugg'd Retail	Our Price
840/4550	£13.10	£8.99

15. Flair Memo Board. Useful cork pinboard with map pins and writing pad. Handy pockets for scissors, pen, keys etc. Size 22½ x 11¾ inch.

Cat. No.	Sugg'd Retail	Our Price
840/4794	£5.95	£4.49

16. Two Tier Dish Drainer. Plastic coated steel with plastic drip tray. Size approx 16½ x 8½ x 14½ inch high.

Cat. No.	Rec. Retail	Our Price
840/3063	£9.65	£4.99

17. Brabantia "Tulip" 5 Piece Gadget Set in Chromed Steel. Hand can opener, scissors, jar/bottle opener, apple corer and food peeler. Complete with rack for wall fixing or free standing.

Cat. No.	Rec. Retail	Our Price
840/5731	£18.13	£10.99

18. Brabantia Set of 3 "Tulip" Design Canisters. All steel construction with pouring lip and "click-on" lids. Height 6¾ inch. Diameter 4 inch.

Cat. No.	Rec. Retail	Our Price
840/5748	£8.43	£4.99

19. Brabantia "Tulip" Pedal Bin. All steel construction with removable plastic bucket. Capacity 2½ gallon approx.

Cat. No.	Rec. Retail	Our Price
840/5676	£14.18	£8.49

20. Brabantia "Tulip" Roll Top Bread Bin. All steel construction. Size 17½ x 10 x 6½ inch.

Cat. No.	Rec. Retail	Our Price
840/5669	£12.28	£7.99

21. "Easy Rider" Rollers. Max load 600lb. Extends from 16 inch to 23½ inch. Allows forwards and backwards movement. Safety brakes. Suitable for most domestic appliances.

Cat. No.	Sugg'd Retail	Our Price
840/5638	£7.99	£4.99

22. "Guider Rider" Rollers. Allows for forward, backward and turning movement of most domestic appliances. Maximum load 600lb. Safety brakes. Extends from 16 inch to 23½ inch.

Cat. No.	Sugg'd Retail	Our Price
840/2521	£11.54	£8.99

23. Probus Kitchencraft De Luxe Icing and Food Decorating Set. Comprehensive set comprises turntable, syringe, 6 icing nozzles, ruler, 3 piping tubes, 12 inch piping bag, icing bag adapter and instructions. With FREE decorating book.

Cat. No.	Rec. Retail	Our Price
840/4196	£14.00	£6.25

24. Ceramic Rumpot. Layer the fruits with sugar and rum or brandy as they come in season. Store for 2-3 months for a gourmet's delight. Instructions included. 7 pint capacity. 11 inch high approx.

Cat. No.	Sugg'd Retail	Our Price
840/5250	£20.92	£10.99

25. "Lazy Summer" Stacking Cake Tin Set. Comprising of 1 each 8, 9 and 10 inch diameter cake tins.

Cat. No.	Rec. Retail	Our Price
840/5535	£8.25	£5.99

flair

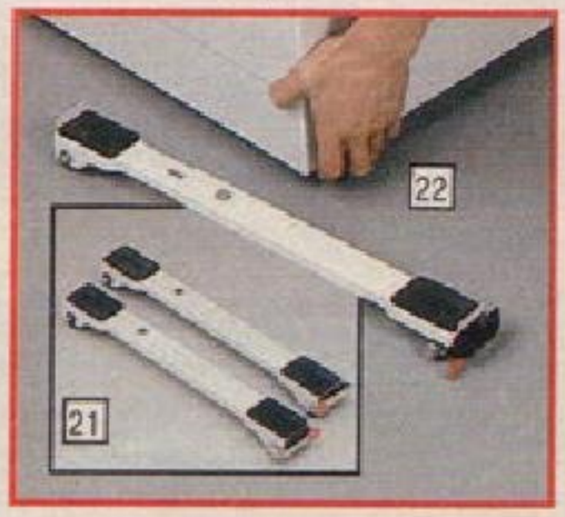

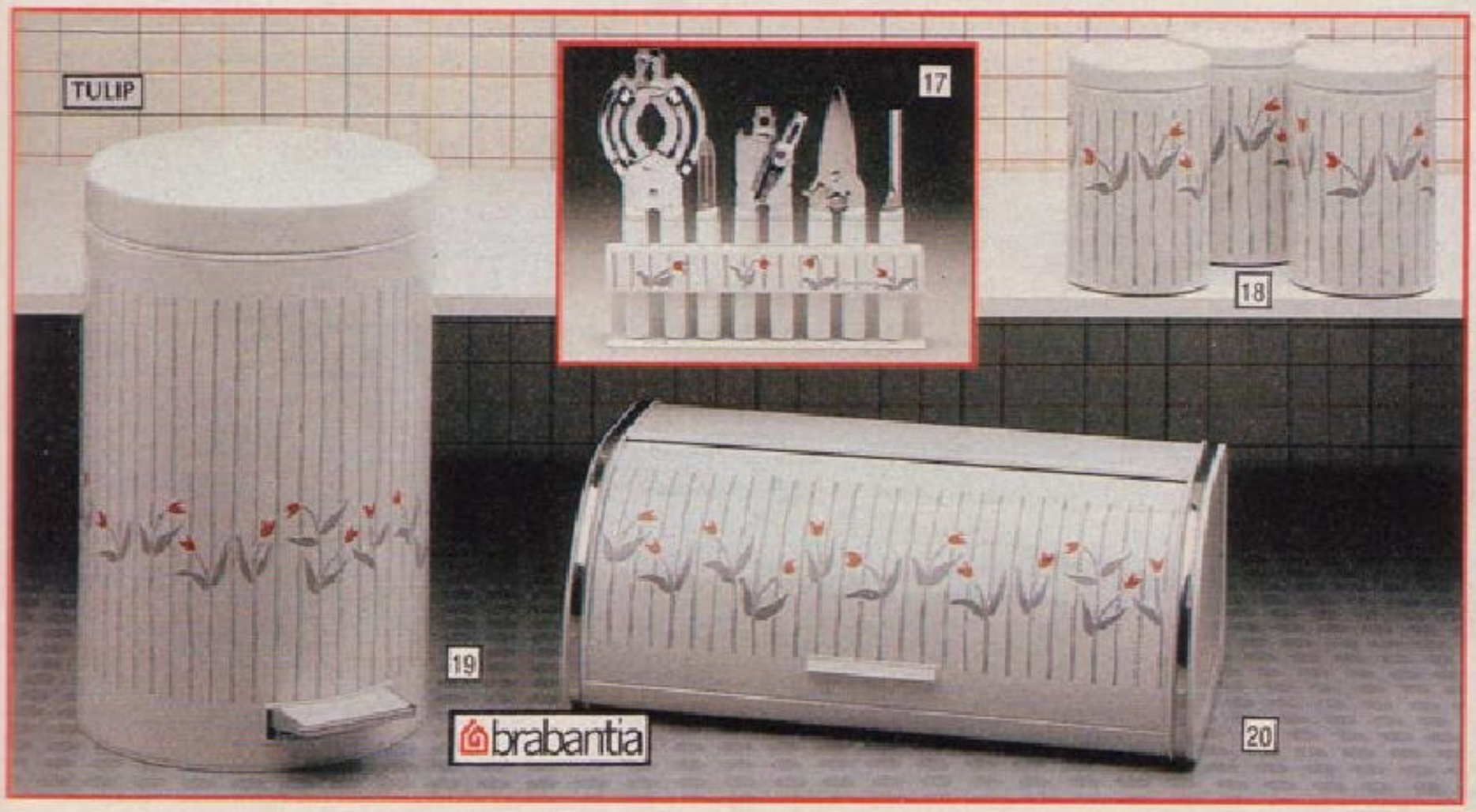

1. Prestige Wall Can Opener. Stove enamelled steel body. Magnetic lid lifter. Screws and instructions supplied.

Cat. No.	Rec. Retail	Our Price
840/0561	£8.15	£5.49

2. W.L. "Lift-Off" Can Opener. Unique cutting action cuts through side wall of can lifting the whole lid off in one easy action. No dirty lids to fall into the can. Left or right hand use.

Cat. No.	Sugg'd Retail	Our Price
840/4598	£3.89	£2.75

3. Wilkinson Sword Kitchen Scissors. Stainless steel blades. Suitable for meat, vegetables and tough gristle. Dishwasher safe. Right hand only.

Cat. No.	Rec. Retail	Our Price
840/2545	£7.50	£5.49

4. Heritage Kitchen Tool Set. 7 pieces plus matching hanging rack. Chromium plated tools with wooden handles.

Cat. No.	Sugg'd Retail	Our Price
840/5504	£11.75	£6.99

5. Heritage 7 Piece Tool Set. Natural pine handles. Chromium plated blades and hanging rack.

Cat. No.	Sugg'd Retail	Our Price
840/4017	£11.75	£6.79

6. Heritage Nylon Bladed Tool Set. 5 pieces with hanging rack. Recommended for non-stick pans, helping to avoid scratches.

Cat. No.	Sugg'd Retail	Our Price
840/4770	£6.95	£3.99

7. Probus Kitchencraft Nylon Bladed Kitchen Tool Set. 6 pieces with hanging rack. Recommended for non-stick pans, helping to avoid scratches. Presentation boxed.

Cat. No.	Sugg'd Retail	Our Price
840/4976	£11.35	£6.49

8. Probus Kitchencraft Nylon Bladed Kitchen Tool Set. White with red band handles. 5 pieces complete with hanging rack. Recommended for non-stick pans.

Cat. No.	Sugg'd Retail	Our Price
840/5195	£10.99	£7.49

9. Kitchen Tidy. White ceramic vase 6¼ inch high. 4 wooden spoons and 1 steak tenderiser included. Gift boxed.

Cat. No.	Our Price
840/5724	£4.99

10. Richardson "Sabre" Knife Set. 5 knives with surgical stainless steel blades and red polypropylene handles. Pine hanging rack. Dishwasher safe. Made in Sheffield. Manufacturer's 10-year guarantee.

Cat. No.	*Sugg'd Retail*	Our Price
840/5717	*£28.96*	£14.99

11. Richardson "Laser" Knife Set. 5 knives with surgical stainless steel blades and hardwood handles with brass rivets. Hardwood hanging rack. Dishwasher safe. Made in Sheffield. Manufacturer's 25-year guarantee.

Cat. No.	*Sugg'd Retail*	Our Price
840/4385	*£23.99*	£13.99

12. 6 Piece Cutlery Set. Stainless steel blades with wooden handles. Comprises 5 useful kitchen knives and carving fork.

Cat. No.	Our Price
840/3104	£6.99

13. Gourmet "Country Cottage" 12 Piece Sheffield Steel Knife Set. Dishwasher proof. Manufacturer's 10-year guarantee. Gift boxed.

Cat. No.	*Sugg'd Retail*	Our Price
840/5652	*£14.95*	£7.75

14. Richardson Sabatier 3 Piece Kitchen Knife Set. Comprises 1 boning, 1 carving and 1 paring knife. Stainless steel blades. Made in France. Lifetime guarantee.

Cat. No.	*Sugg'd Retail*	Our Price
840/5700	*£20.45*	£14.99

15. Richardson Kitchen Knife Set. 6 pieces with stainless steel blades and hardwood handles with brass rivets. Complete with hanging rack. Made in Sheffield. Manufacturer's 10-year guarantee.

Cat. No.	*Sugg'd Retail*	Our Price
840/3568	*£17.20*	£9.99

16. Richardson "Carlton" Knife Set in Wooden Knife Block. 6 knives with surgical stainless steel blades and polypropylene handles. Dishwasher safe. Made in Sheffield. Manufacturer's 10-year guarantee.

Cat. No.	*Sugg'd Retail*	Our Price
840/4952	*£17.92*	£9.99

17. Richardson "Laser 5" Knife Set in Wooden Block. 6 red polypropylene handled knives with surgical steel blades. Made in Sheffield. Manufacturer's 25-year guarantee that they never need sharpening.

Cat. No.	*Sugg'd Retail*	Our Price
840/5188	*£38.15*	£19.99

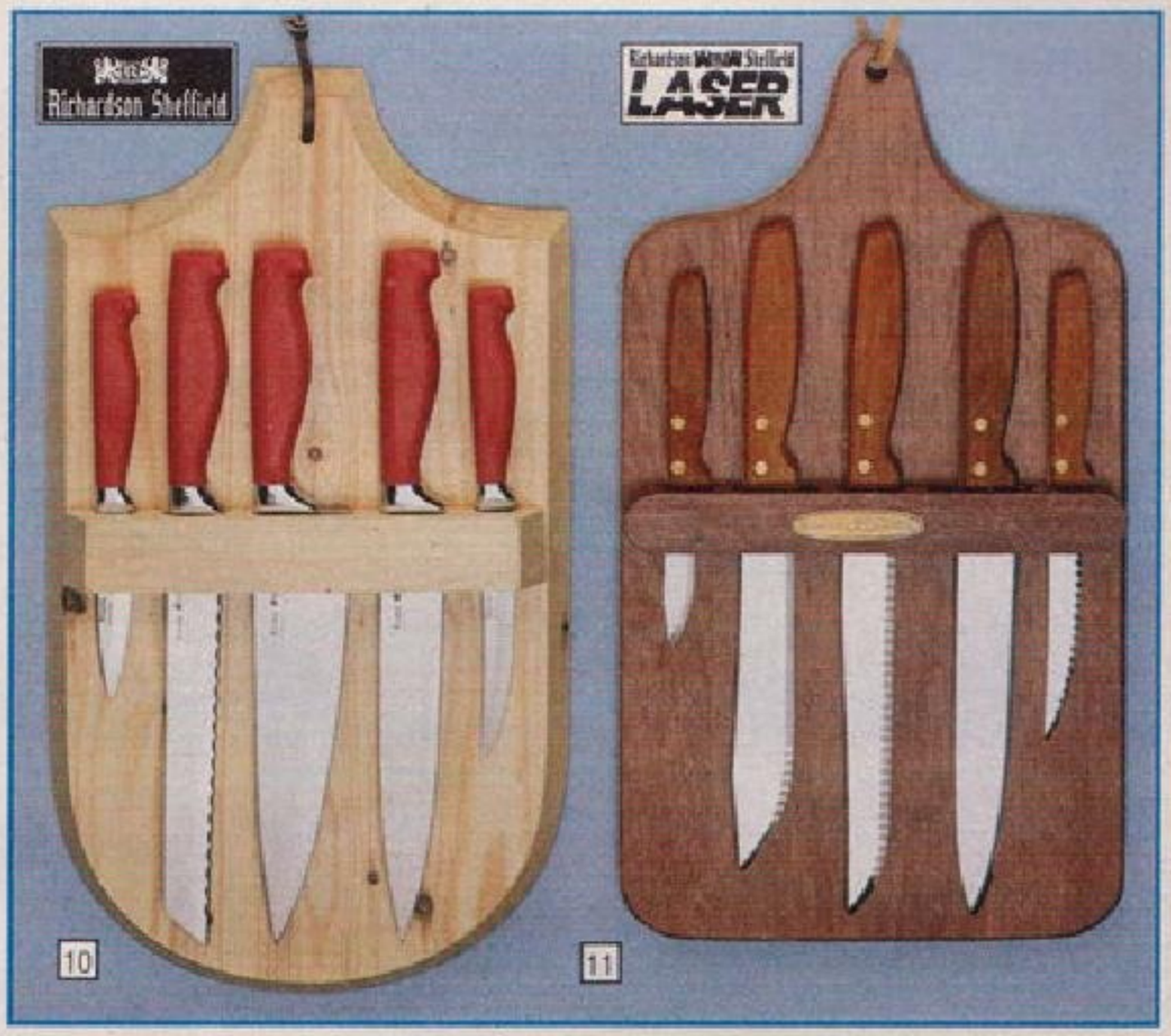

1. Reflectorlite Adjustable Double Spot Light Fitting. Centre column 12 inch approx. Max bulb 2 x 60 watt (not supplied).

Cat. No.	Sugg'd Retail	Our Price
430/6810	£11.79	£8.49

2. Reflectorlite Adjustable Triple Spot Light Fitting. Max bulb 3 x 60 watt (not supplied). Ceiling plate diameter 7 inch approx.

Cat. No.	Sugg'd Retail	Our Price
430/5299	£21.95	£14.95

3. Maclamp Flexi Desk Lamp. Flexible arm. Weighted base and push button switch. Max bulb 60 watt (not supplied)

Cat. No.	Sugg'd Retail	Our Price
430/5952	£10.95	£5.99

4. Anglepoise Lamp. White epoxy enamelled metal work. Reach 28 inch approx. Max bulb 60 watt (not supplied)

Cat. No.	Rec. Retail	Our Price
430/1877	£32.28	£14.95

5. Thorn Triple Ceiling Mini Spot Light. In a deep brown finish. Uses 3 x 60 watt spot bulbs (not supplied)

Cat. No.	Our Price
430/5134	£16.95

6. Hand Crafted Pottery Table Lamp. Brown and white pottery base with matching shade. Height 32 inch approx. Max bulb 100 watt (not supplied).

Cat. No.	Sugg'd Retail	Our Price
430/5385	£29.99	£15.95

7. Maclamp Aluminium Adjustable Double Spot Standard Lamp. Independent switches. Height 60 inch approx. Max bulb 2 x 60 watt (not supplied)

Cat. No.	Rec. Retail	Our Price
430/2357	£29.90	£19.95

8. "Miranda" Table Lamp. Art deco pottery lady and moon. Height 13½ inch approx. Max candle bulb 40 watt (not supplied)

Cat. No.	Our Price
430/6827	£19.95

9. "Hands" Art Deco Table Lamp. Pottery hands holding a glass globe. Height 10 inch approx. Max candle bulb 40 watt (not supplied).

Cat. No.	Our Price
430/6377	£14.95

10. "Debra" Table Lamp. Art deco pottery lamp of lady holding glass globe. Height 17 inch approx. Max candle bulb 40 watt (not supplied).

Cat. No.	Our Price
430/6700	£19.95

11. Micromark Hanging Toy Pendant. "Parachute" shade with removable soft toy. Fits into existing lamp holder. It is strongly recommended that this pendant is suspended high enough to stop access by children. Max bulb 60 watt (not supplied)

Cat. No.	Rec. Retail	Our Price
430/7149	£12.99	£9.99

Polished Brass/Venetian Crystal Light Fittings. Max bulb 60 watt (not supplied).

12. Flush 3-Light. Spread 12 inch approx.

Cat. No.	Sugg'd Retail	Our Price
430/7077	£24.99	£17.95

13. Wall Light. Height 8½ inch approx.

Cat. No.	Sugg'd Retail	Our Price
430/7084	£12.99	£7.99

14. 3-Light Ceiling Pendant Fitting. Polished brass finish with teak finished decoration. Complete with crystal glass shades. Spread 26 inch approx Max bulb 3 x 60 watt (not supplied)

Cat. No.	Sugg'd Retail	Our Price
430/3325	£37.50	£19.95

15. Decorative Flush Fitting Light. Diameter 11½ inch approx. Max bulb 2 x 60 watt (not supplied).

Cat. No.	*Sugg'd Retail*	Our Price
430/6119	*£14.95*	£10.99

16. Domed Hexagonal Lantern. Brass finish with clear glass panels. Height 13 inch approx. Max bulb 100 watt (not supplied).

Cat. No.	*Rec. Retail*	Our Price
430/6243	*£22.85*	£14.95

17. Emess Glass Flush Fitting Light. Diameter 10 inch approx. Max bulb 100 watt (not supplied).

Cat. No.	*Sugg'd Retail*	Our Price
430/3253	*£10.25*	£4.99

18. Emess Crystal "Waterfall" Chandelier. Bohemian crystal. Diameter 8 inch. Max bulb 100 watt (not supplied).

Cat. No.	*Sugg'd Retail*	Our Price
430/2917	*£27.50*	£15.95

19. Single Bola Glass Pendant. Suspended from brass finished chain. Max bulb 75 watt (not supplied).

Cat. No.	*Sugg'd Retail*	Our Price
430/7053	*£9.99*	£6.99

20. "Diana" Brass Pendant Fitting. Suspends from your existing lamp holder. No electrical connections required. Height 12 inch approx. Max bulb 60 watt (not supplied).

Cat. No.	*Sugg'd Retail*	Our Price
430/7060	*£13.95*	£7.49

21. Trident Brassed Harvest Pendant. Suspends from your existing lamp holder. No electrical connections required. Height 12 inch approx. Max bulb 100 watt (not supplied).

Cat. No.	*Sugg'd Retail*	Our Price
430/6755	*£14.99*	£9.99

22. Jumbo Brass Based Table Lamp. With glass shade and sleeve. Height 20½ inch approx. Max bulb 60 watt (not supplied).

Cat. No.	*Sugg'd Retail*	Our Price
430/7132	*£25.95*	£14.95

23. Brass Table Lamp. Polished solid brass base with glass shade. Height 11½ inch approx. Max bulb 60 watt (not supplied).

Cat. No.	*Sugg'd Retail*	Our Price
430/6834	*£13.35*	£7.49

24. "Diana" Brass Table Lamp. Polished solid brass base with white glass shade. Height 14 inch approx. Max bulb 60 watt (not supplied).

Cat. No.	*Sugg'd Retail*	Our Price
430/6999	*£16.65*	£8.99

25. Harvest Cowl Table Lamp. Pottery base. White opal glass shade with brassed gallery. Height 13 inch approx. Max bulb 100 watt (not supplied).

Cat. No.	*Sugg'd Retail*	Our Price
430/7008	£16.99	£11.95

Cobra Light Fittings. Polished brass finish arms on a rosewood colour spindle. Max bulb 60 watt (not supplied).

1. 3-Light Pendant. With chain and ceiling rose. Spread 15 inch approx.

Cat. No.	Sugg'd Retail	Our Price
430/6614	£34.99	£23.95

2. Wall Light. Height 7½ inch approx.

Cat. No.	Sugg'd Retail	Our Price
430/6621	£11.49	£8.49

Cobra Victoria Light Fittings. Polished brass finish with etch and amber shades. Max bulb 60 watt (not supplied).

3. 3-Light Fitting. Semi-flush. Spread 13½ inch approx.

Cat. No.	Sugg'd Retail	Our Price
430/6944	£27.99	£18.95

4. Wall Light. Pull cord on/off switch. Height 9½ inch approx.

Cat. No.	Sugg'd Retail	Our Price
430/6951	£12.25	£8.99

Decorative Polished Brass Finish Fittings. Opal crinkle edged glass shades. Max bulb 60 watt (not supplied).

5. 3-Light Fitting. Spread 18 inch approx.

Cat. No.	Sugg'd Retail	Our Price
430/7091	£37.80	£24.95

6. Wall Light. Height 9½ inch approx.

Cat. No.	Sugg'd Retail	Our Price
430/7101	£14.40	£9.99

7. Table Lamp. Height 12 inch approx.

Cat. No.	Sugg'd Retail	Our Price
430/7118	£18.08	£12.95

Gold Bola Light Fittings. Brass finish. Etched glass shades with amber coloured decoration. Max bulb 60 watt (not supplied).

8. 3-Light Fitting. Chain and ceiling rose. Spread 16 inch approx.

Cat. No.	Sugg'd Retail	Our Price
430/6975	£29.99	£17.95

9. Wall Light. Height 8 inch approx.

Cat. No.	Sugg'd Retail	Our Price
430/6968	£9.99	£7.99

Flemish Style Light Fittings. With etched glass globe shades. Max bulb 60 watt (not supplied).

10. 3-Light Pendant. Spread 17 inch approx.

Cat. No.	Sugg'd Retail	Our Price
430/5749	£49.95	£24.95

11. Wall Light. Height 7½ inch approx.

Cat. No.	Sugg'd Retail	Our Price
430/5732	£15.95	£9.99

Downlight Suite Light Fittings. Polished brass finish. Complete with glass shades. Max bulb 60 watt (not supplied).

12. Flush 3-Light. Ideally suited for low ceilings. Spread 15 inch approx.

Cat. No.	Rec. Retail	Our Price
430/6195	£24.00	£14.95

13. Wall Light. Height 8½ inch approx.

Cat. No.	Rec. Retail	Our Price
430/6188	£8.80	£6.49

14. Table Lamp. Height 13 inch approx.

Cat. No.	Rec. Retail	Our Price
430/6205	£12.20	£7.99

Glass Panelled Light Fittings. Decorative leaf pattern etched on smoked glass panels. Bulbs are not supplied.

15. Glass Panelled Pendant. With chain and ceiling rose. Decorative leaf pattern on each white glass panel. 14½ inch diameter. Max bulb 100 watt.

Cat. No.	*Rec. Retail*	Our Price
430/6401	*£36.85*	£24.95

16. Single Pendant. With chain and ceiling rose. Diameter 14½ inch. Max bulb 100 watt.

Cat. No.	*Rec. Retail*	Our Price
430/5543	*£36.85*	£24.95

17. 3-Light Pendant. With rod and ceiling rose. Spread 20½ inch approx. Max bulb 3 x 60 watt.

Cat. No.	*Sugg'd Retail*	Our Price
430/6470	*£70.50*	£49.95

18. Wall Light. Height 7½ inch approx. Max bulb 60 watt.

Cat. No.	*Sugg'd Retail*	Our Price
430/6487	*£24.86*	£17.95

19. 3-Light Flush Fitting. Ideally suited for low ceilings. Spread 22 inch approx. Max bulb 3 x 60 watt.

Cat. No.	*Rec. Retail*	Our Price
430/6793	*£56.65*	£42.95

20. Table Lamp. Height 14¾ inch approx. Max bulb 60 watt.

Cat. No.	*Sugg'd Retail*	Our Price
430/6669	*£28.30*	£18.95

21. Table Lamp. Height 19½ inch approx. Max bulb 100 watt.

Cat. No.	*Rec. Retail*	Our Price
430/5990	*£48.05*	£29.95

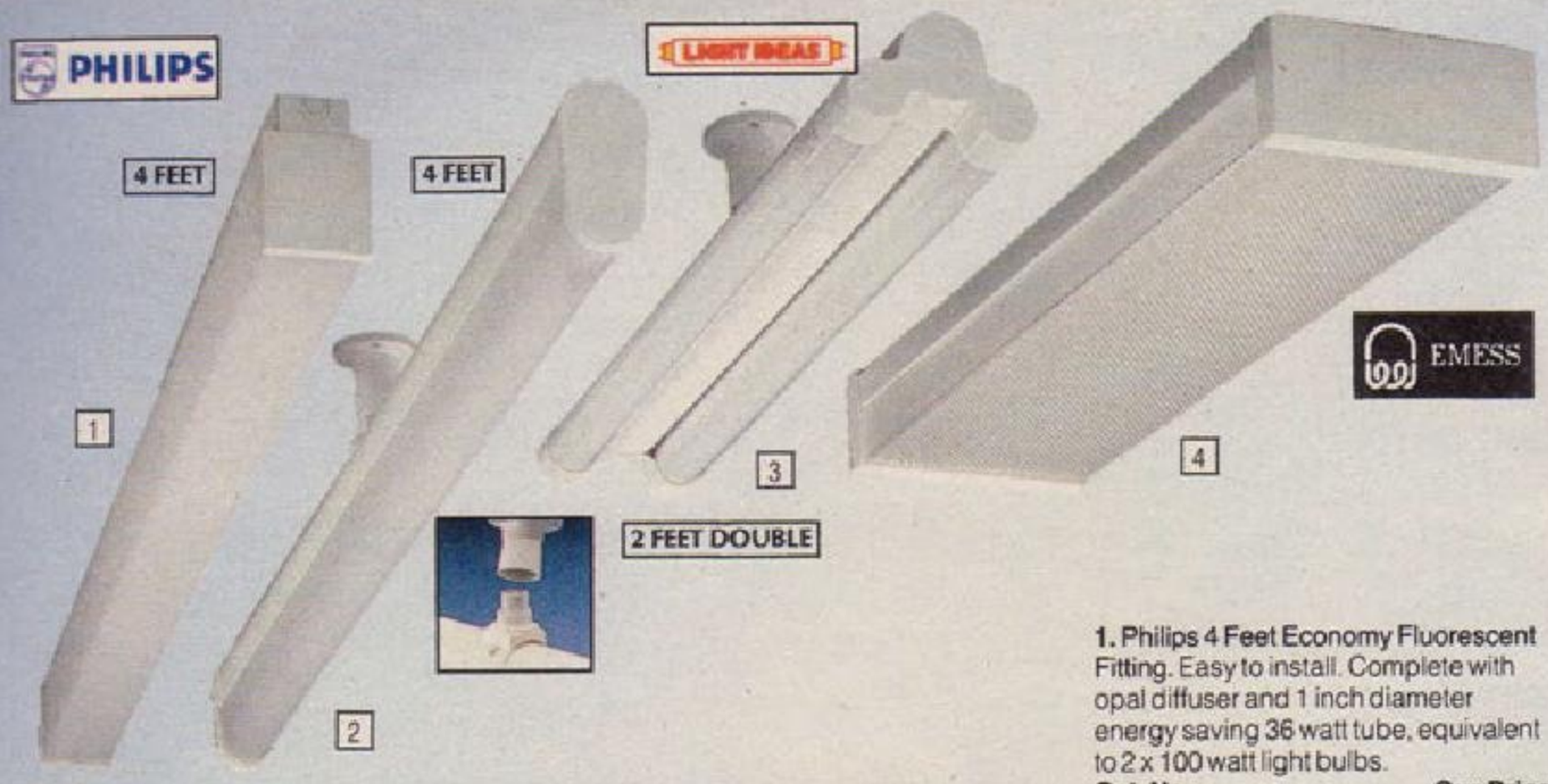

1. Philips 4 Feet Economy Fluorescent Fitting. Easy to install. Complete with opal diffuser and 1 inch diameter energy saving 36 watt tube, equivalent to 2 x 100 watt light bulbs.

Cat. No.	Our Price
430/5471	£11.95

2. 4 Feet Plug-In Fluorescent Fitting with Diffuser. Easy plug-in installation to existing lampholder. With average 95 watt consumption, output equivalent to 2 x 100 watt light bulbs, saves on average 50% electricity. Safe in humid atmosphere and bathroom.

Cat. No.	Rec. Retail	Our Price
430/5275	£16.89	£10.95

3. Double 2 Feet Plug-In Fluorescent Fitting. Ideal for kitchens, bathrooms, garages and workshops. Plug-in fitment with no installation costs. With average 95 watt consumption, output equivalent to 2 x 100 watt light bulbs, saves on average 50% electricity.

Cat. No.	Rec. Retail	Our Price
430/5196	£19.99	£13.95

4. Emess Twin Fluorescent Fitting. Shallow 2 x 18 watt tubes, equivalent to 2 x 100 watt light bulbs. Energy saving with prismatic diffuser. Size 25½ x 9 x 2¾ inch.

Cat. No.	Sugg'd Retail	Our Price
430/6573	£29.99	£17.95

5. Emess Bathroom Shaver Light. Shuttered integral socket. Pull cord operated. 60 watt strip light. 240 volt ac. Size 17¼ x 2¼ x 3¼ inch.

Cat. No.	Sugg'd Retail	Our Price
430/6449	£35.99	£19.95

6. Lightweight Plug-In Circular Fluorescent Fitting. Plugs into existing lampholder thereby saving installation costs. Light output equivalent to 2 x 100 watt light bulbs, saves on average 70% electricity. Double insulated. Fitted with an attractive crystal effect shade. Safe in humid atmosphere and bathroom.

Cat. No.	Rec. Retail	Our Price
430/4881	£28.26	£18.95

7. Light Ideas Plug-In Circular Fluorescent Fitting. Plugs into existing lampholder thereby saving installation costs. Light output equivalent to 1 x 100 watt light bulb. Saves on average 65% electricity. Double insulated. Safe in humid atmosphere and bathroom.

Cat. No.	Rec. Retail	Our Price
430/6542	£22.75	£15.95

8. Indoor/Outdoor "Bulkhead" Security Light Fitting. Double insulated. Utility light with weather-proof moulded base and glass diffuser. Ideal for garages, dark passageways etc. Size 7¼ x 4¼ inch. Max bulb 60 watt (not supplied).

Cat. No.	Sugg'd Retail	Our Price
430/5653	£5.95	£2.99

9. Emess "Hereford" Metal Porch Lantern. Height 14 inch. Max bulb 100 watt (not supplied).

Cat. No.	Sugg'd Retail	Our Price
430/0407	£16.99	£8.99

10. Brass Dimmer Switch. Two-way dimmer switch with push on/off button and rotary light control. In a traditional brass finish. Max load 250 watt.

Cat. No.	Sugg'd Retail	Our Price
430/6274	£14.40	£8.99

11. Dimmer Switch. Replaces existing on/off one-way switches, without additional wiring. Rotary on/off and light level adjustment. Max load 250 watt.

Cat. No.	Rec. Retail	Our Price
430/3851	£7.94	£4.99

12. Emess "Windsor" Metal Porch Lantern. Aluminium frame with antique style copper finish and amber diffuser. Weather-proof. Height 15 inch. Max bulb 100 watt (not supplied).

Cat. No.	Sugg'd Retail	Our Price
430/5660	£35.99	£17.95

13. Emess Cambridge Metal Porch Lantern. Brassed aluminium trim. Height 15 inch. Max bulb 60 watt (not supplied).

Cat. No.	Sugg'd Retail	Our Price
430/7046	£21.99	£9.99

Synthetic Quilts

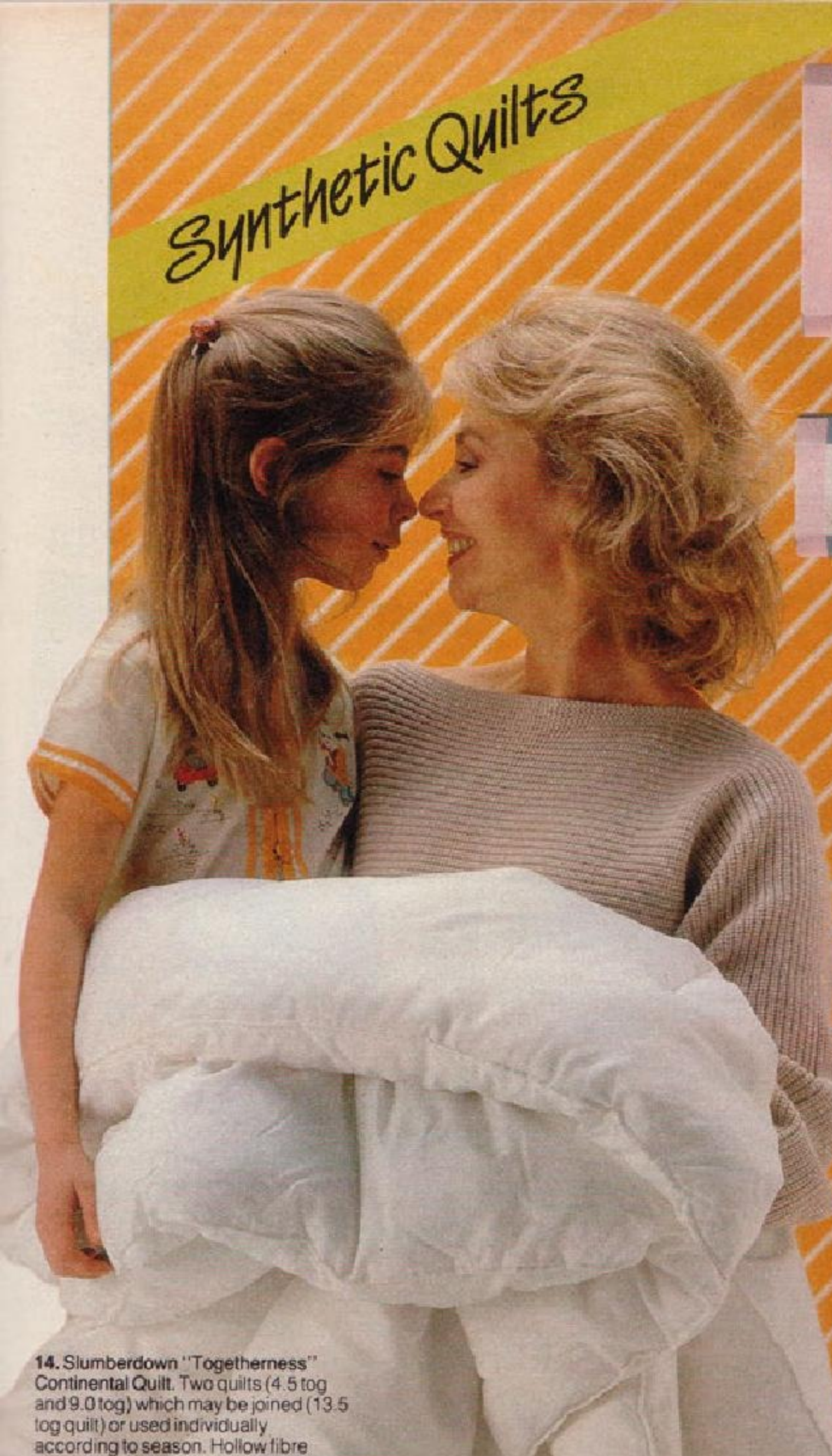

14 — 13.5 TOG

15 — 12 TOG

Comfy Quilts

16 — 9 TOG

17 — 10.5 TOG

18 — 13.5 TOG

19 — 13.5 TOG

20

NEW ELECTRIC DUVETS

18. Fogarty "Superloft" Continental Quilt. ICI TERYLENE hollow fibre (polyester) filling with stepstitch construction. Cover 70% viscose/30% polyester. Tog rating 13.5.

Single

Cat. No.	Rec. Retail	Our Price
102/1325	£62.00	£24.99

Double

Cat. No.	Rec. Retail	Our Price
102/1332	£85.00	£32.99

King Size

Cat. No.	Rec. Retail	Our Price
102/1349	£107.00	£42.99

19. Slumberdown "Extra Warm" Continental Quilt. Hollow fibre polyester filling. Random stitched. 70% polyester/30% cotton cover. Tog rating 13.5.

Single

Cat. No.	Rec. Retail	Our Price
102/1758	£62.95	£22.99

Double

Cat. No.	Rec. Retail	Our Price
102/1765	£82.95	£29.99

King Size

Cat. No.	Rec. Retail	Our Price
102/1772	£92.95	£39.99

20. Dreamland "Superduvet" Electric Duvet. Combines the cosy feel of a duvet with the totally controllable warmth of an electric blanket. Fits easily inside all regular duvet covers. Dual controls allow each side to be temperature controlled independently for individual comfort. Cool in summer, luxuriously warm in winter. Fast warm up, economical to run, full overheat protection. British Standard 3456. Washable. 2-year guarantee.

Model DSD3. Double. Size 79 x 79 inch approx.

Cat. No.	Our Price
450/1914	£79.99

Model DSD4. King size. Size 87 x 88 inch approx.

Cat. No.	Our Price
450/1921	£89.99

Please note: The thermal insulation (warmth) of a Continental Quilt is expressed by the term "tog". The higher the tog rating the warmer the quilt. The new British Standard minimum tog bands are as follows: 4.5 tog, 6.0 tog, 7.5 tog, 9.0 tog, 10.5 tog, 12.0 tog and 13.5 tog. All our quilts conform to BS5335.

14. Slumberdown "Togetherness" Continental Quilt. Two quilts (4.5 tog and 9.0 tog) which may be joined (13.5 tog quilt) or used individually according to season. Hollow fibre polyester filling. 70% polyester/30% cotton cover.

Double

Cat. No.	Rec. Retail	Our Price
102/1473	£115.95	£42.99

King Size

Cat. No.	Rec. Retail	Our Price
102/1480	£145.95	£52.99

15. Slumberdown "Siberian" Continental Quilt. Hollow fibre polyester filling. Channel stitched. 70% polyester/30% cotton cover. Tog rating 12.0.

Single

Cat. No.	Rec. Retail	Our Price
102/0539	£49.95	£19.99

Double

Cat. No.	Rec. Retail	Our Price
102/0546	£67.95	£26.99

King Size

Cat. No.	Rec. Retail	Our Price
102/0553	£79.95	£33.99

16. Comfy Quilts Single Continental Quilt. Polyester filling with channel construction. Cover 50% polyester/50% cotton. Tog rating 9.0.

Cat. No.	Our Price
102/0577	£9.99

17. Fogarty "Gold Star" Continental Quilt. Hollow polyester filling with random stitched construction. Cover 70% viscose/30% polyester. Tog rating 10.5.

Single

Cat. No.	Rec. Retail	Our Price
102/0900	£44.00	£14.99

Double

Cat. No.	Rec. Retail	Our Price
102/0917	£60.00	£19.99

Natural Quilts

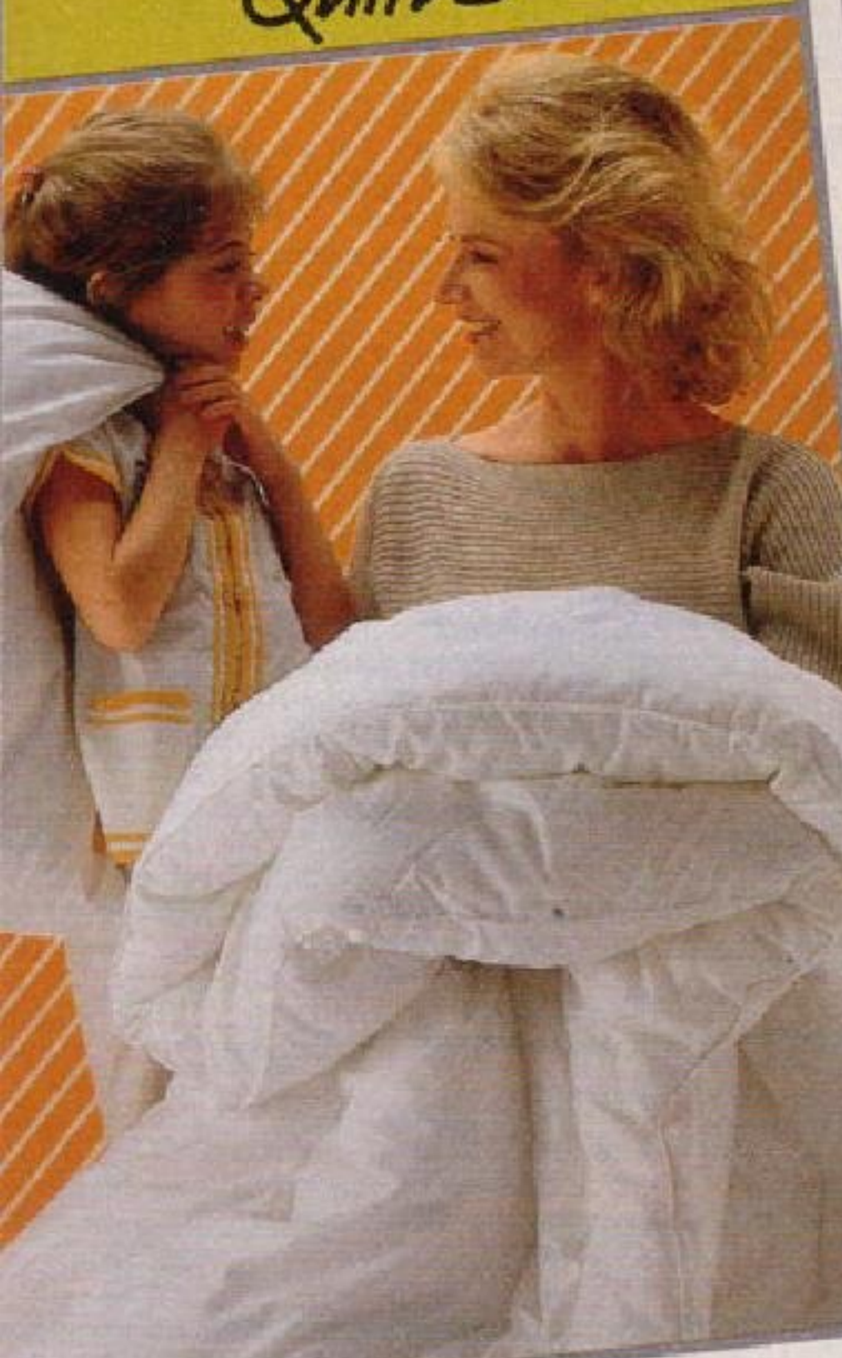

1. "Night Owl" Continental Quilt. Duck feather and down filling. Channel construction. 100% cotton cambric case. Tog rating 10.5. Manufacturer's 10-year guarantee.

	Rec. Retail	Our Price
Single **Cat. No. 102/1181**	£42.95	£19.99
Double **Cat. No. 102/1198**	£63.95	£29.99
King Size **Cat. No. 102/1208**	£79.95	£39.99

2. Fogarty "Ariel" Continental Quilt. Duck feather and down filling. Walled channel construction. 50% polyester/50% cotton cover. Tog rating 13.5.

	Rec. Retail	Our Price
Single **Cat. No. 102/1806**	£74.00	£29.99
Double **Cat. No. 102/1813**	£114.00	£41.99
King Size **Cat. No. 102/1820**	£140.00	£51.99

3. Slumberdown Continental Quilt. White goose feather and down filling. Walled channel construction. 75% polyester/25% cotton case. Tog rating 12.0. Pillows polyester filled.

	Rec. Retail	Our Price
Single with 1 FREE pillow. **Cat. No. 102/0962**	£85.95	£29.99
Double with 2 FREE pillows. **Cat. No. 102/0979**	£125.95	£43.99
King Size with 2 FREE pillows. **Cat. No. 102/0986**	£155.95	£54.99

4. Fogarty "Ariel" Continental Quilt. White goose feather and down filling. Walled channel construction. 50% polyester/50% cotton cover. Tog rating 13.5.

	Rec. Retail	Our Price
Single. **Cat. No. 102/2111**	£80.00	£32.99
Double. **Cat. No. 102/2128**	£120.00	£47.99
King Size. **Cat. No. 102/2135**	£155.00	£57.99

Please note: The thermal insulation (warmth) of a Continental Quilt is expressed by the term "tog". The higher the tog rating the warmer the quilt. The new British Standard minimum tog bands are as follows: 4.5 tog, 6.0 tog, 7.5 tog, 9.0 tog, 10.5 tog, 12.0 tog and 13.5 tog. All our quilts conform to BS5335.

5. Dongora "Relaxer" Pillow. Ideal for relaxation. Beneficial for the bedridden. Washable, polyester filling. Cotton covered.

	Sugg'd Retail	Our Price
Cat. No. 101/8785	£10.95	£6.99

6. Dongora "Relaxer" Pillowcase. 65% polyester/35% cotton. Brown "Snowflake" on white. For use with item no. 5.

	Sugg'd Retail	Our Price
Cat. No. 102/0890	£4.95	£3.75

7. Dunlopillo "Golden Lullaby" Pillow. Soft latex foam. Cotton cover. Size 29 x 19 inch.

	Our Price
Cat. No. 101/0824	£8.99

8. Fogarty "Ariel" Pillow. Hollow polyester fibre filling. 70% viscose/30% polyester cover. Size 27 x 18 inch.

	Rec. Retail	Our Price
Cat. No. 102/0780	£9.00	£3.99

9. Fogarty "Ariel" Pillow. Curled feather filling. 70% viscose/30% polyester feather-proof cover. Size 27 x 18 inch. Conforms to BS1425 and BS2005.

	Rec. Retail	Our Price
Cat. No. 101/0721	£9.00	£3.99

10. Springmaid "Elizabeth" Percale Duvet Cover Set.
Comprises matching duvet cover and two pillowcases. 50% polyester/50% cotton.

Double.
Cat. No. 102/2207
Sugg'd Retail £48.00
Our Price £24.99

King Size.
Cat. No. 102/2214
Sugg'd Retail £54.00
Our Price £29.99

11. Horrockses "Daybreak" Curtains. Pair of ready-made curtains with 3 inch heading tape. 50% polyester/50% cotton. Size 66 inch wide x 54 inch drop.
Cat. No. 102/2245
Our Price £19.99

12. Horrockses "Daybreak" Duvet Cover Set.
Comprises reversible printed duvet cover and two pillowcases. 50% polyester/50% cotton. Curtains available, see item no 11.

Double
Cat. No. 102/2032
Sugg'd Retail £34.99
Our Price £24.99

King Size
Cat. No. 102/2049
Sugg'd Retail £39.99
Our Price £29.99

1. Hartley "Vermont" Duvet Cover Set. Comprises matching duvet cover and two pillowcases. 50% polyester/50% cotton.

Double

Cat. No.	Sugg'd Retail	Our Price
102/2142	£25.99	£18.99

King Size

Cat. No.	Sugg'd Retail	Our Price
102/2159	£32.99	£22.99

2. Horrockses "Montigo" Duvet Cover Set. Comprises reversible printed duvet cover and two pillowcases. 50% polyester/50% cotton.

Double

Cat. No.	Sugg'd Retail	Our Price
102/4236	£34.99	£24.99

King Size

Cat. No.	Sugg'd Retail	Our Price
102/4243	£39.99	£29.99

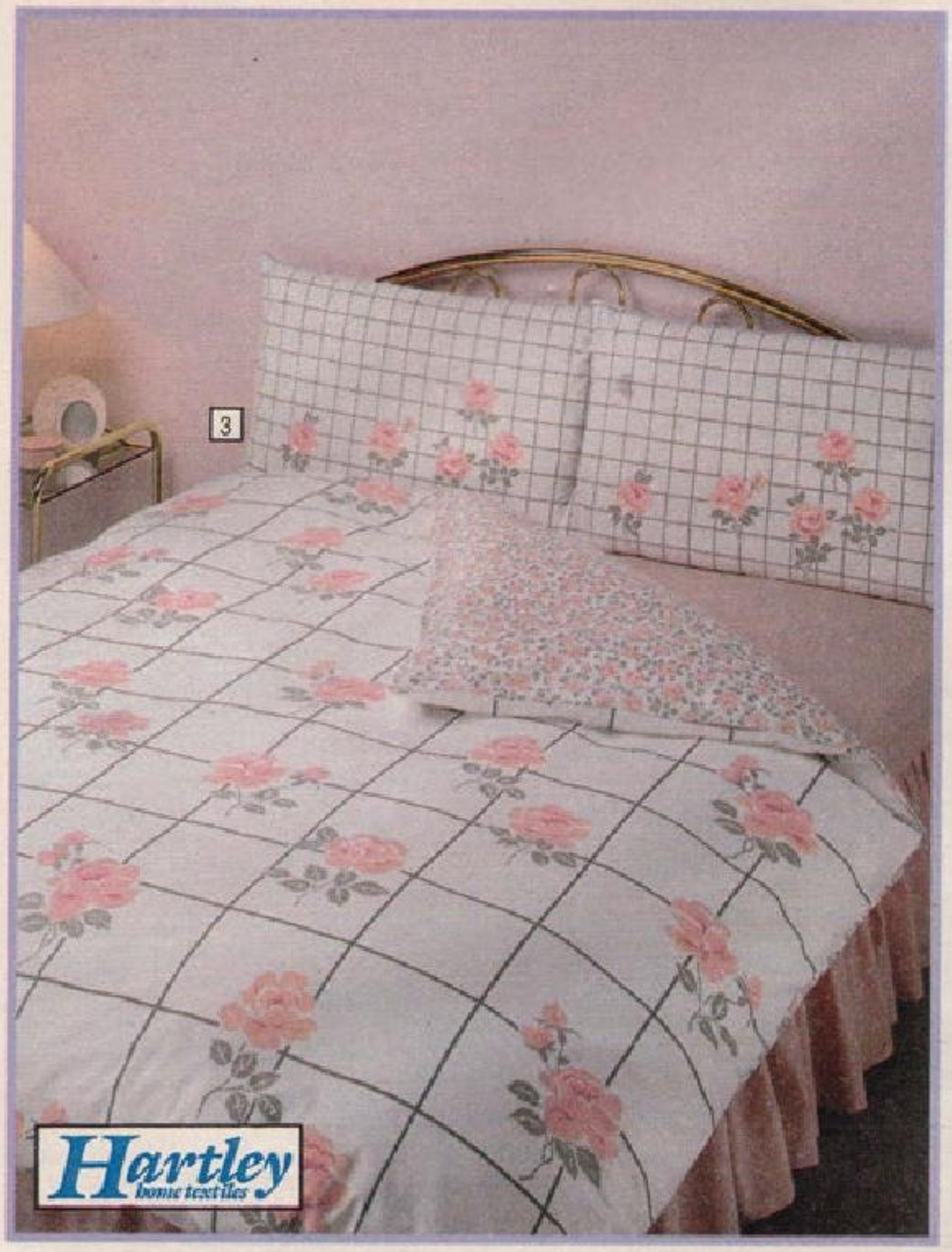

Duvet Cover Sizes
Single bed size: 4 feet 6 inch x 6 feet 6 inch with one pillowcase.
Double bed size: 6 feet 6 inch x 6 feet 6 inch with two pillowcases.
King size: 7 feet 2 inch x 7 feet 6 inch with two pillowcases.

3. Hartley "Trellis" Duvet Cover Set. Comprises reversible printed duvet cover and two pillowcases, in a stylish design. 50% polyester/50% cotton.

Double		
Cat. No.	***Sugg'd Retail***	**Our Price**
102/1703	**£25.99**	**£18.99**
King Size		
Cat. No.	***Sugg'd Retail***	**Our Price**
102/1710	**£32.99**	**£22.99**

4. Fogarty "Blossom" Duvet Cover Set. Comprises matching duvet cover and two pillowcases. 50% polyester/50% cotton.

Double		
Cat. No.	***Rec. Retail***	**Our Price**
102/0797	**£34.99**	**£21.99**
King Size		
Cat. No.	***Rec. Retail***	**Our Price**
102/0807	**£40.99**	**£26.99**

5. Monitor "Francine" Duvet Cover Set. Comprises reversible duvet cover with two matching pillowcases. 50% polyester/50% cotton.

Double		
Cat. No.	***Sugg'd Retail***	**Our Price**
102/2180	**£39.99**	**£21.99**
King Size		
Cat. No.	***Sugg'd Retail***	**Our Price**
102/2197	**£49.99**	**£26.99**

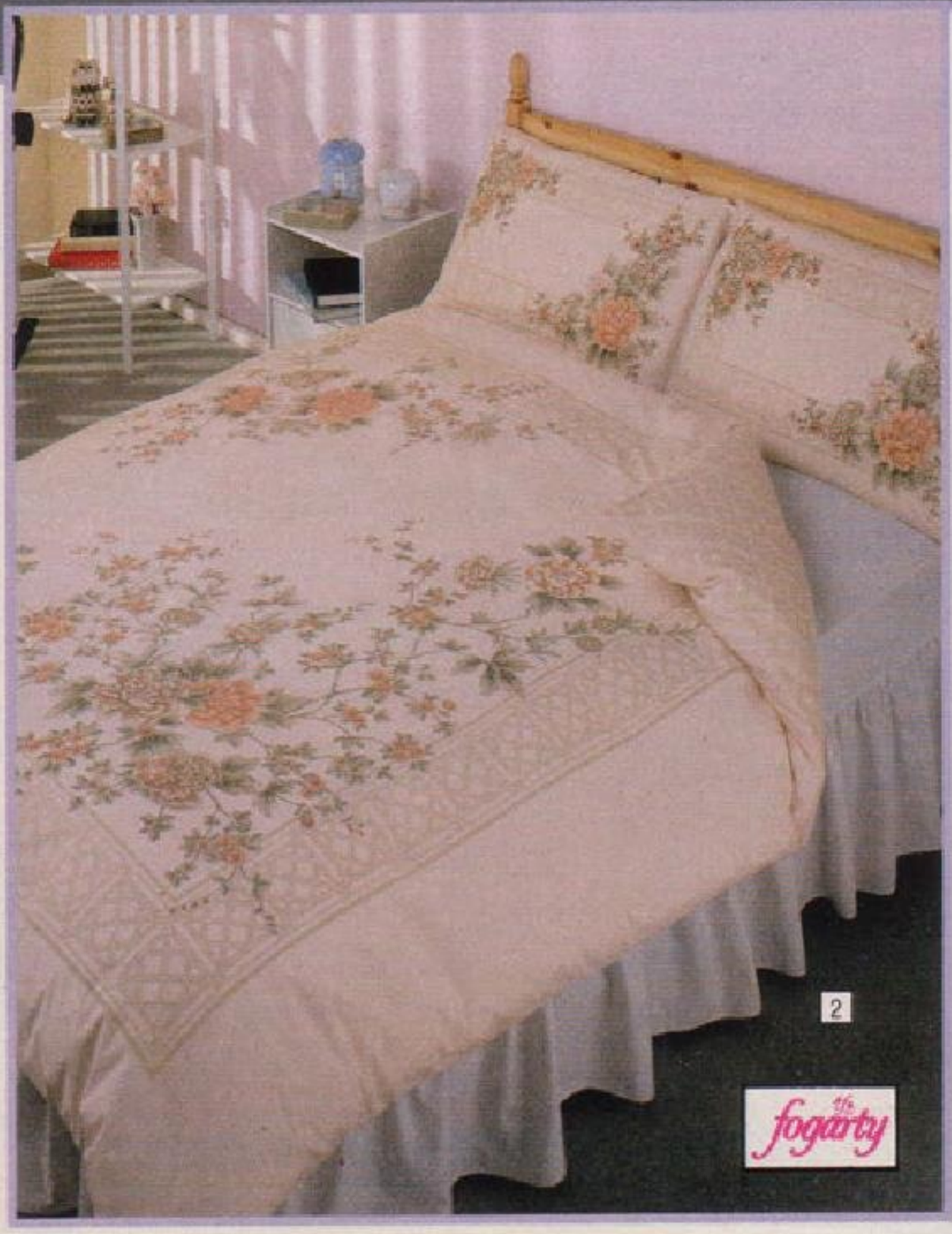

1. Sleepdown "Rose-Bud" Duvet Cover Set. Matching frilled duvet cover and frilled pillowcase(s). 50% polyester/50% cotton.

Single.

Cat. No.	Our Price
102/2166	£15.99

Double.

Cat. No.	Our Price
102/2173	£21.99

2. Fogarty "Mikado" Duvet Cover Set. Comprises printed duvet cover and two matching pillowcases. 50% polyester/50%cotton.

Double.

Cat. No.	Our Price
102/2221	£27.99

King Size.

Cat. No.	Our Price
102/2238	£32.99

3. Monitor "Patchwork" Duvet Cover Set. Comprises reversible printed duvet cover with matching pillowcase(s). 50% polyester/50%cotton.

Single.

Cat. No.	Sugg'd Retail	Our Price
102/0993	£27.99	£15.99

Double.

Cat. No.	Sugg'd Retail	Our Price
102/1002	£42.99	£21.99

4. Hartley "Floret" Double Duvet Cover Set. Comprises reversible, patterned duvet cover with a pair of matching pillowcases. 50% polyester/50% cotton.

Cat. No.	Sugg'd Retail	Our Price
102/1040	£25.99	£18.99

5. Comfy Quilts "Fame" Duvet Cover Set. Comprises printed duvet cover and matching pillowcase(s). 50% polyester/50% cotton.

Single.

Cat. No.	Our Price
102/4195	£11.99

Double.

Cat. No.	Our Price
102/4205	£16.99

6. Monitor "Shirvani" Duvet Cover Set. Comprises reversible matching duvet cover and two pillowcases. 50% polyester/50% cotton.

Double

Cat. No.	Sugg'd Retail	Our Price
102/1844	£42.99	£21.99

King Size

Cat. No.	Sugg'd Retail	Our Price
102/1851	£49.99	£26.99

3
monitor designs

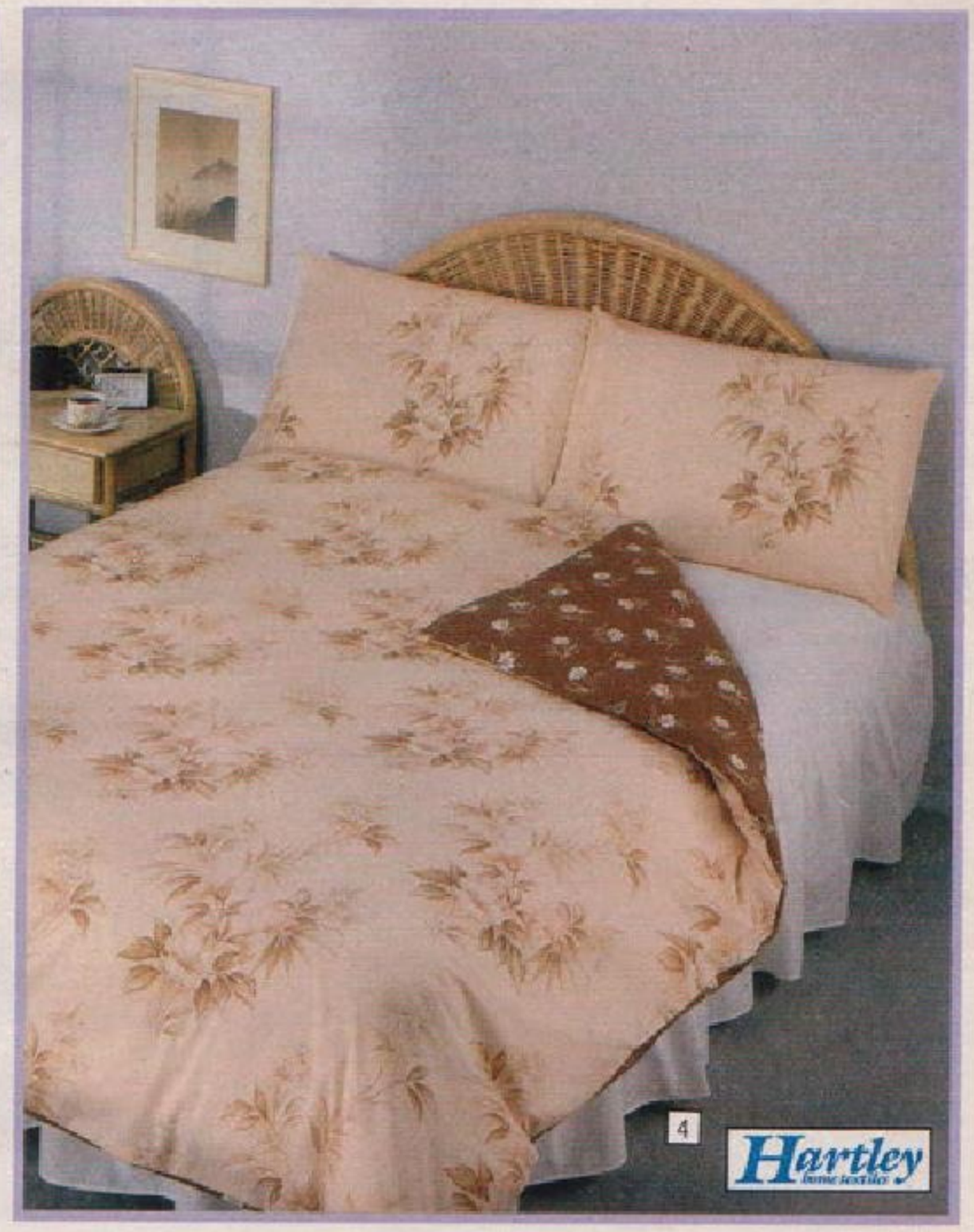
4
Hartley

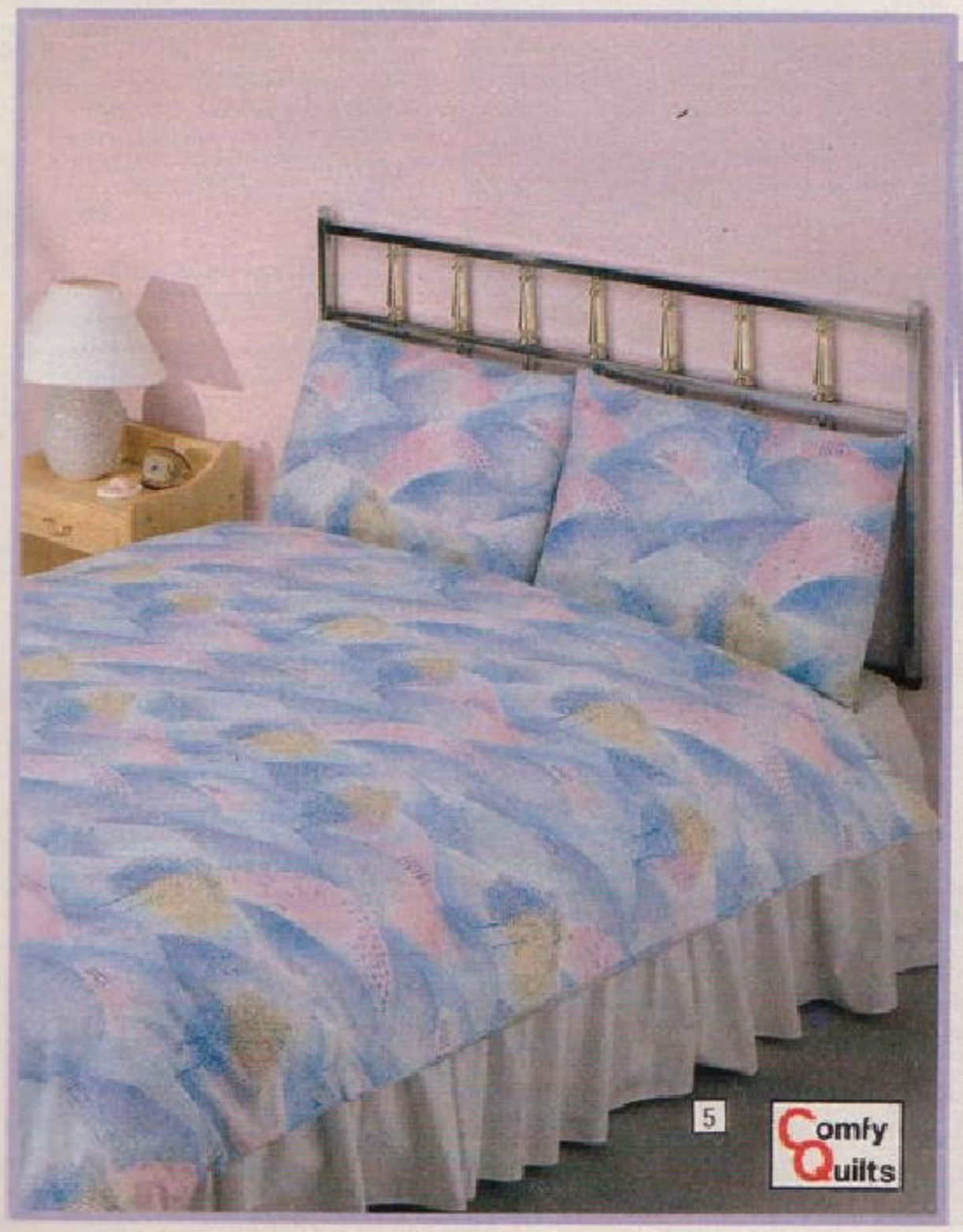
5
Comfy Quilts

6
monitor designs

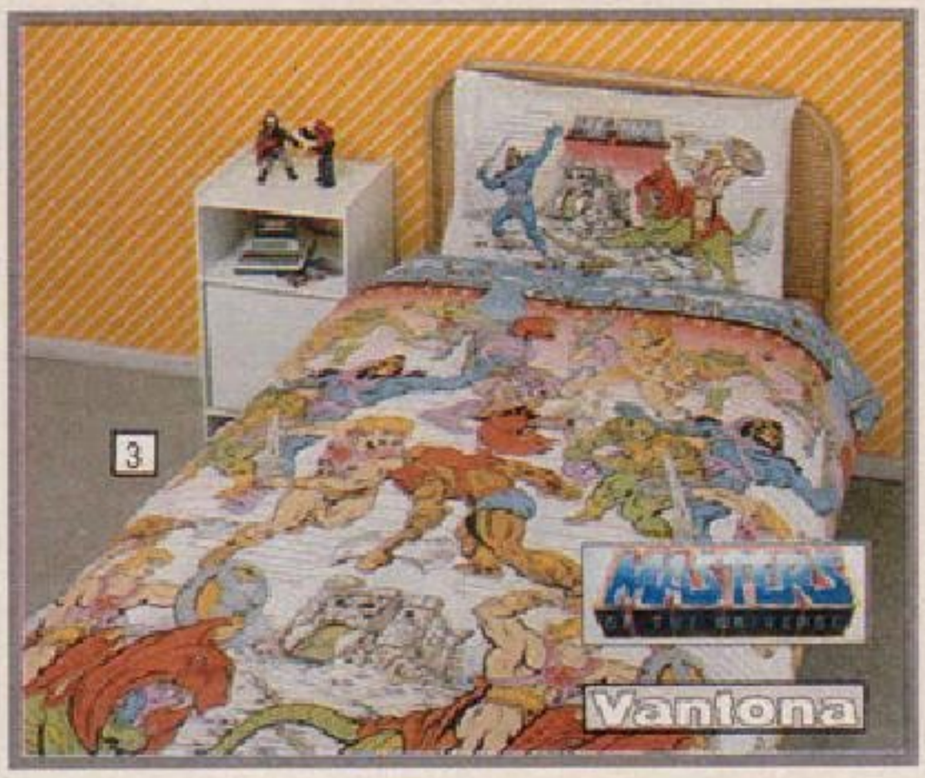

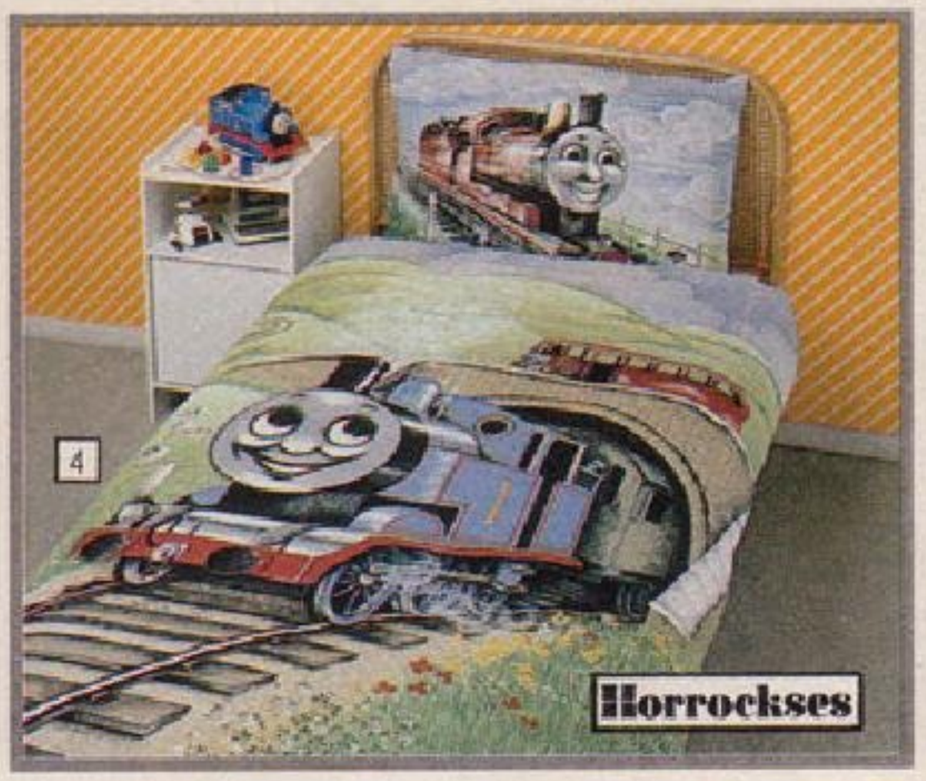

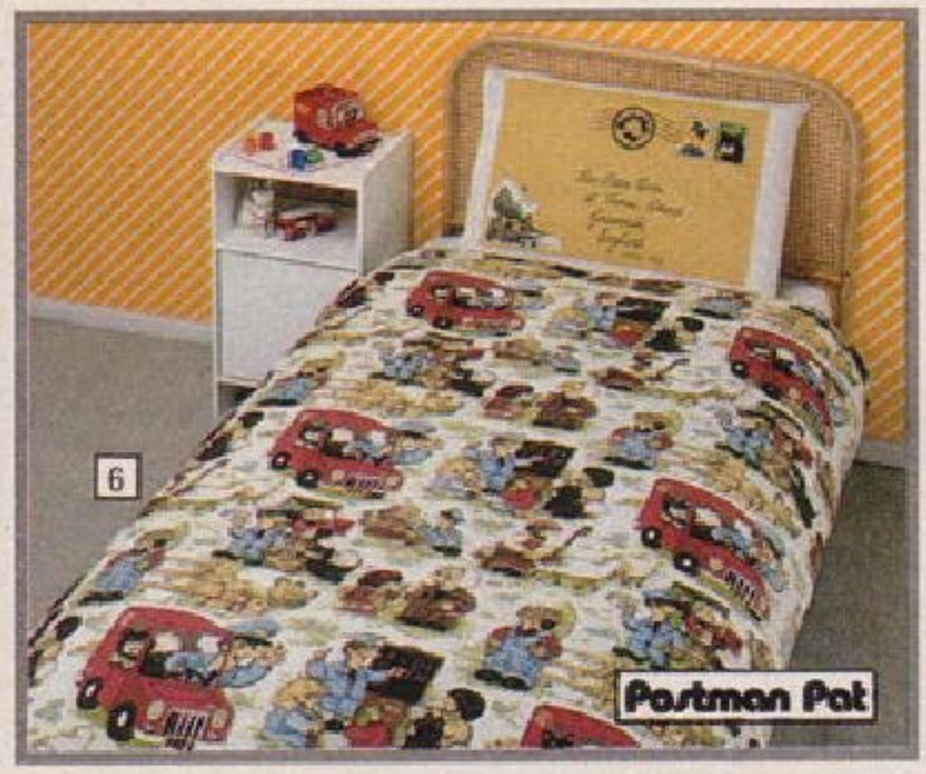

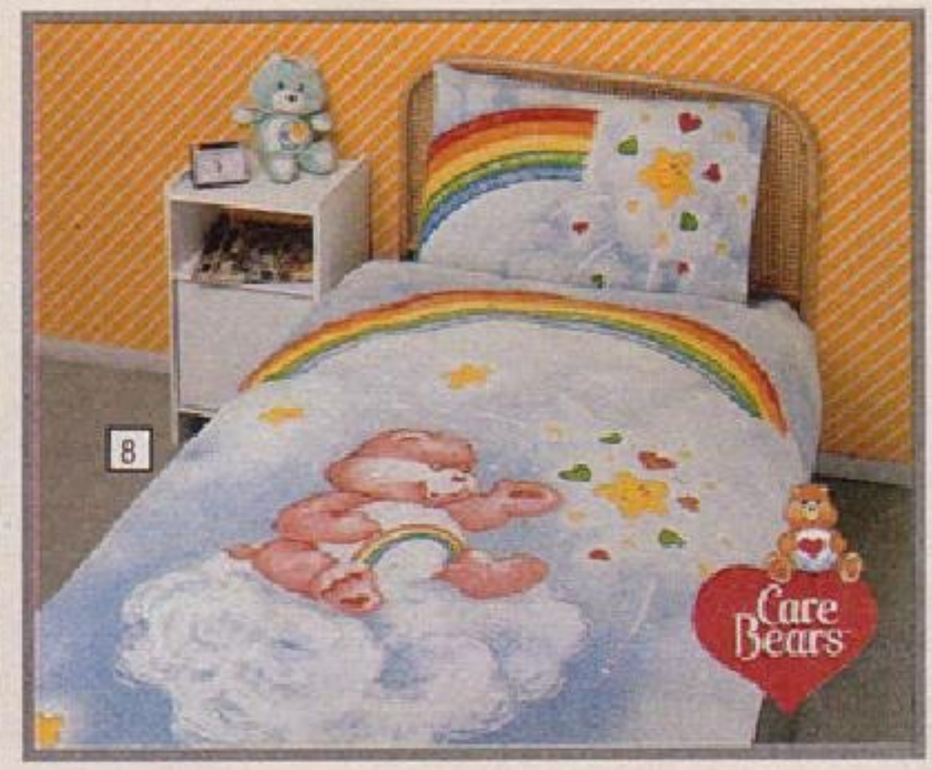

1. "Transformers" Novelty Duvet Cover Set. Comprises printed duvet cover and one pillowcase. 50% polyester/50% cotton.

Cat. No.	Sugg'd Retail	Our Price
102/2252	£22.95	£16.99

2. "Thundercats" Novelty Duvet Cover Set. Comprises printed duvet cover and one pillowcase. 50% polyester/50% cotton.

Cat. No.	Sugg'd Retail	Our Price
102/2269	£22.95	£16.99

3. Vantona "Masters of the Universe" Novelty Duvet Cover Set. Comprises printed duvet cover and one pillowcase. 50% polyester/50% cotton.

Cat. No.	Rec. Retail	Our Price
102/1923	£23.90	£16.99

4. Horrockses "Thomas the Tank Engine" Novelty Duvet Cover Set. Comprises printed duvet cover and one pillowcase. 50% polyester/50% cotton.

Cat. No.	Sugg'd Retail	Our Price
102/1909	£23.99	£18.99

5. "She-Ra" Novelty Duvet Cover Set. Comprises printed duvet cover and one pillowcase. 50% polyester/50% cotton.

Cat. No.	Sugg'd Retail	Our Price
102/2276	£22.95	£16.99

6. McIntosh "Postman Pat" Novelty Duvet Cover Set. Comprises printed duvet cover and one pillowcase. 50% polyester/50% cotton.

Cat. No.	Rec. Retail	Our Price
102/1387	£23.99	£15.99

7. Fogarty "My Little Pony" Novelty Duvet Cover Set. Comprises printed duvet cover and one pillowcase. 50% polyester/50% cotton.

Cat. No.	Rec. Retail	Our Price
102/1741	£21.00	£17.99

8. "Care Bears" Novelty Duvet Cover Set. Comprises matching duvet cover and one pillowcase. 50% polyester/50% cotton.

Cat. No.	Our Price
102/1442	£18.99

9. "My Little Pony" Rug. Ideal for the bedroom or playroom. Complements the "My Little Pony" duvet cover set (see item no 7). Size 45 x 27 inch. 50% modacrylic/50% acrylic pile.

Cat. No.	Our Price
120/2089	£9.99

10. Eternal Beau Tablecloth Set. 50% cotton/50% polyester. 68 x 88 inch rectangle with rounded edges for use on either oval or rectangular table. Includes 6 napkins size 17 x 17 inch.

Cat. No.	Our Price
120/2034	£18.99

11. Biederlack Red Setter Bed Throw. 100% acrylic fibre with thick luxurious soft pile. Can be used as a blanket or bedcover. Size 60 x 80 inch.

Cat. No.	Sugg'd Retail	Our Price
102/2290	£21.95	£14.99

12. Polywarm "Bowness" Hybernator. 100% polyester filled cuddle wrap offers comfort and warmth. Converts to single size quilt. Ideal for holidays, leisure, boating, camping and caravanning. Machine washable. 78% viscose/22% nylon cover. 100% cotton lining. Size 56 x 78 inch.

Cat. No.	Sugg'd Retail	Our Price
102/1143	£23.95	£18.99

Please note: All novelty duvet cover sets are designed to fit standard single size bed.

13. "His and Hers" Towel Set. 100% cotton. Luxury gift towels. Embroidered "His" and "Hers" in contrasting colour. Size 20 x 36 inch approx. In gift box.

Cat. No.	*Sugg'd Retail*	Our Price
120/2807	*£10.50*	£6.49

14. Tablecloth and Napkins Set. 100% white cotton damask in "Flower and Trellis" design. Gift box contains one tablecloth 52 x 70 inch and six napkins 12 x 12 inch.

Cat. No.	*Sugg'd Retail*	Our Price
120/1530	*£19.50*	£12.99

15. Biederlack Jaguar Snug Sack/ Cuddle Wrap. 100% acrylic fibre with thick soft pile giving luxury effect. Fully washable. Size 55 x 67 inch.

Cat. No.	*Sugg'd Retail*	Our Price
102/2283	*£17.95*	£12.99

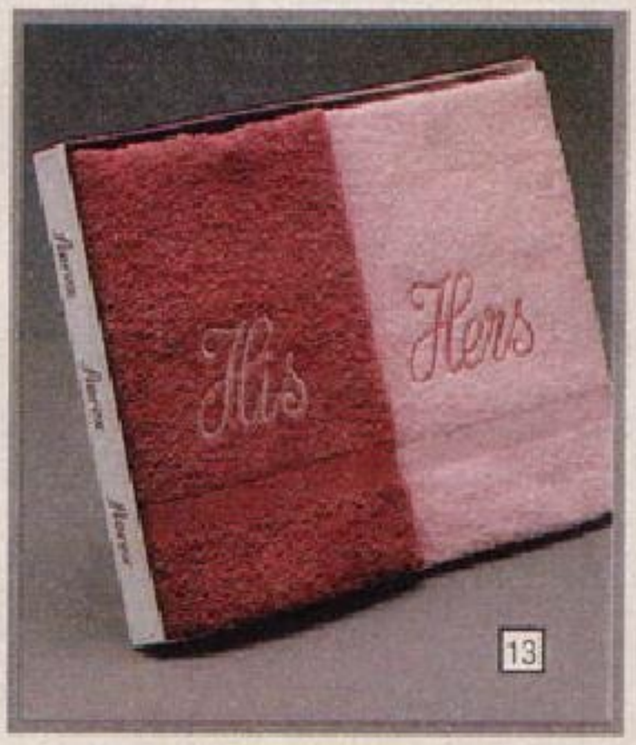

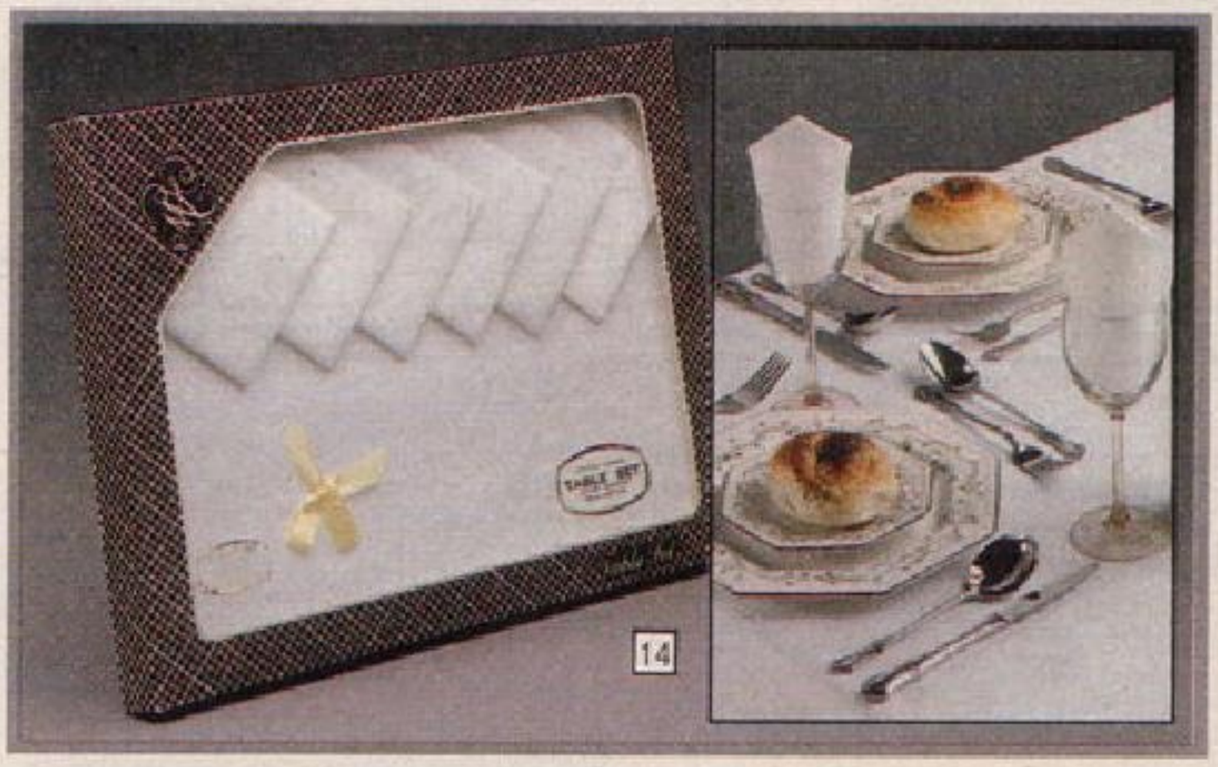

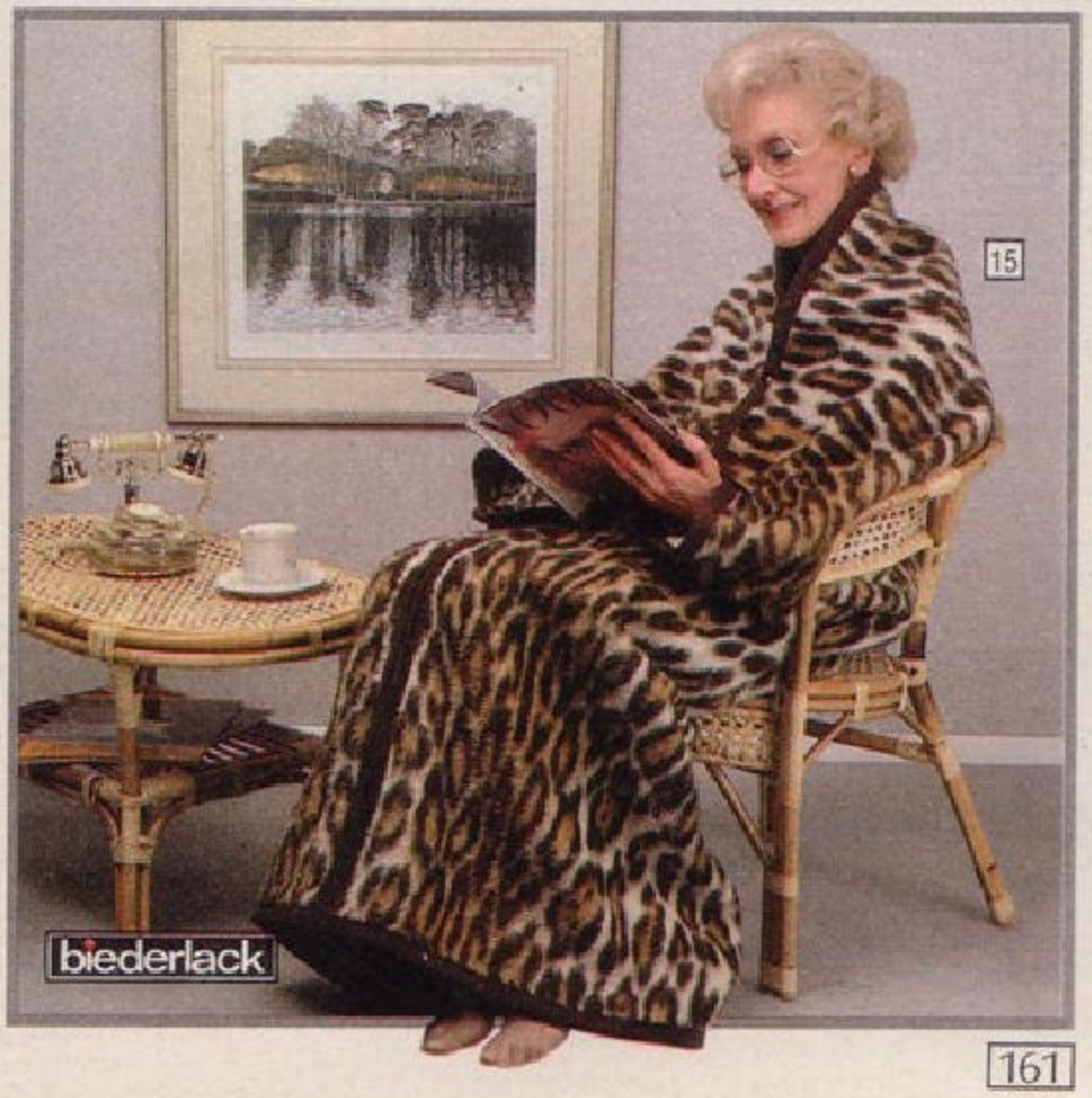

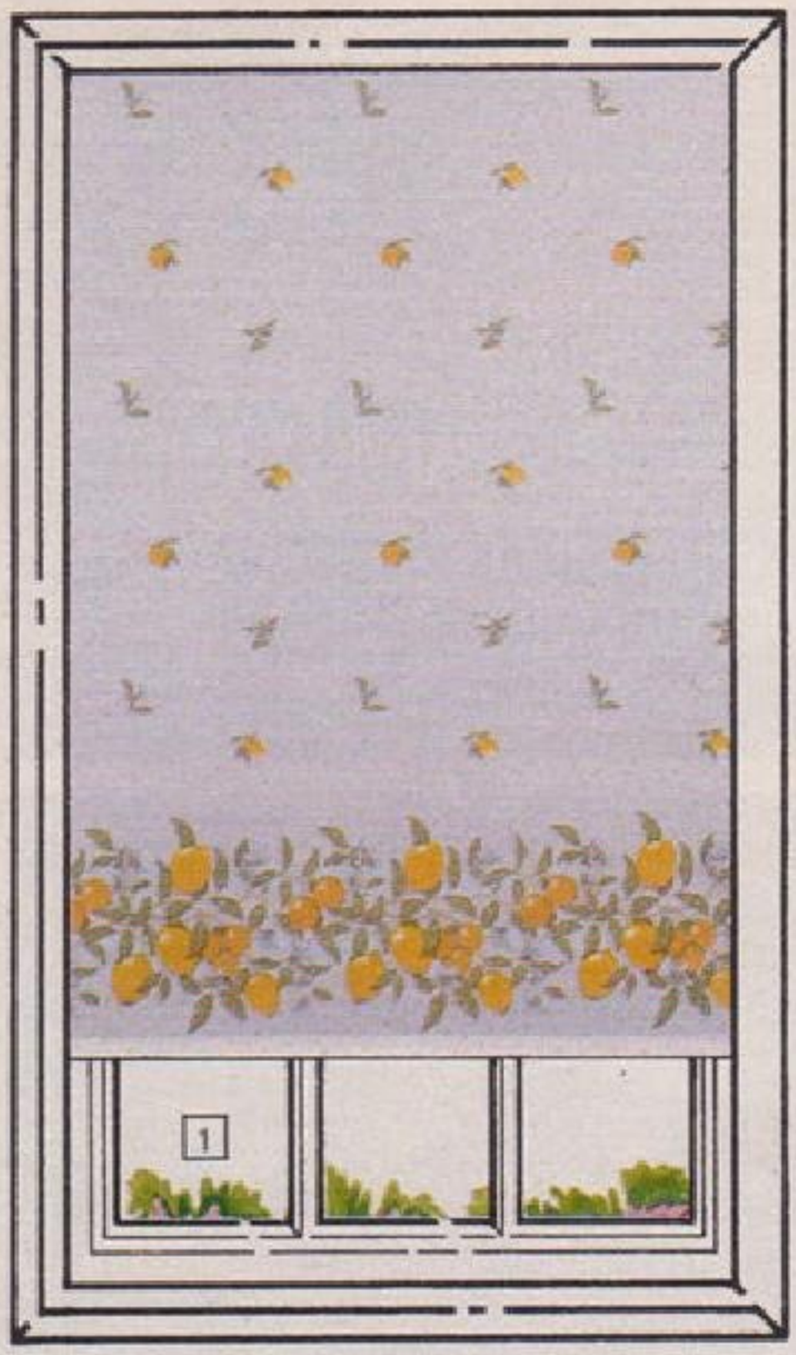

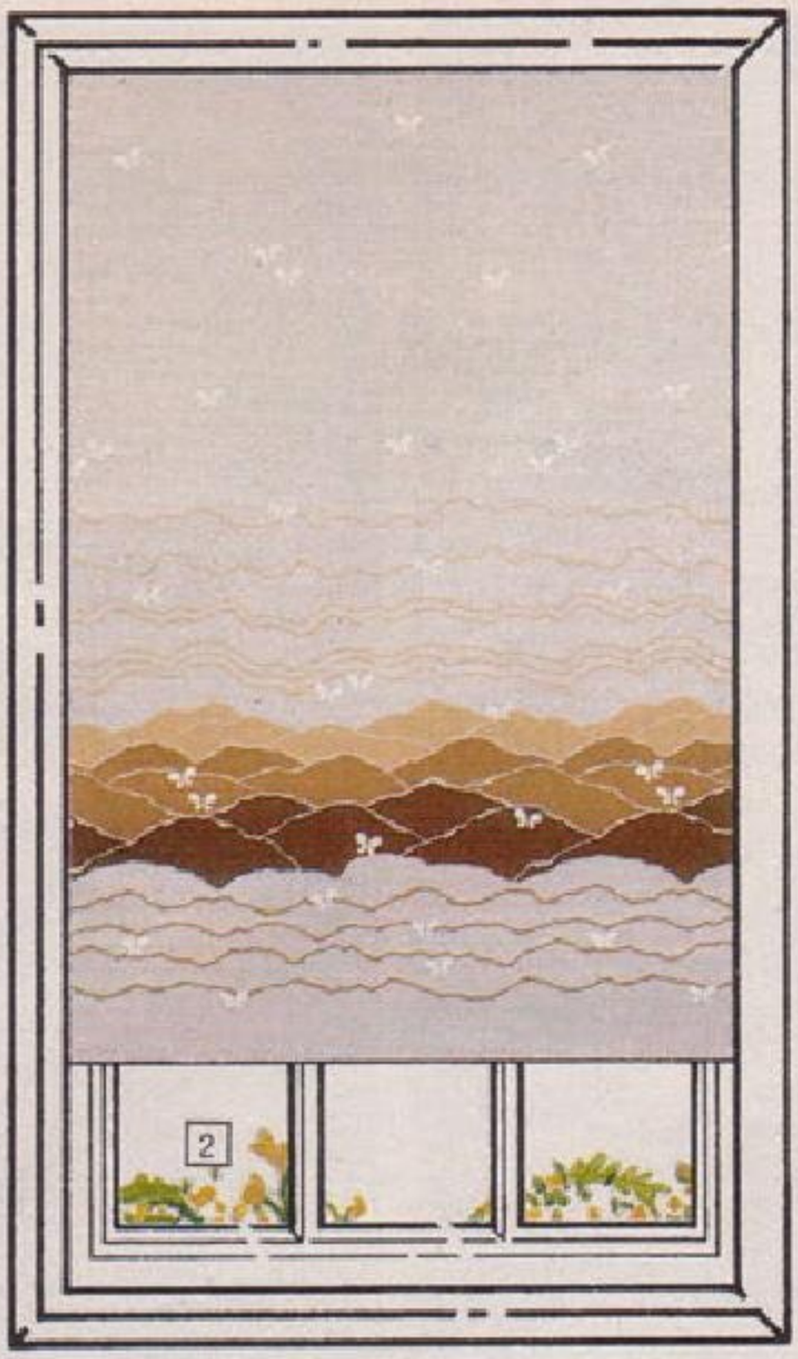

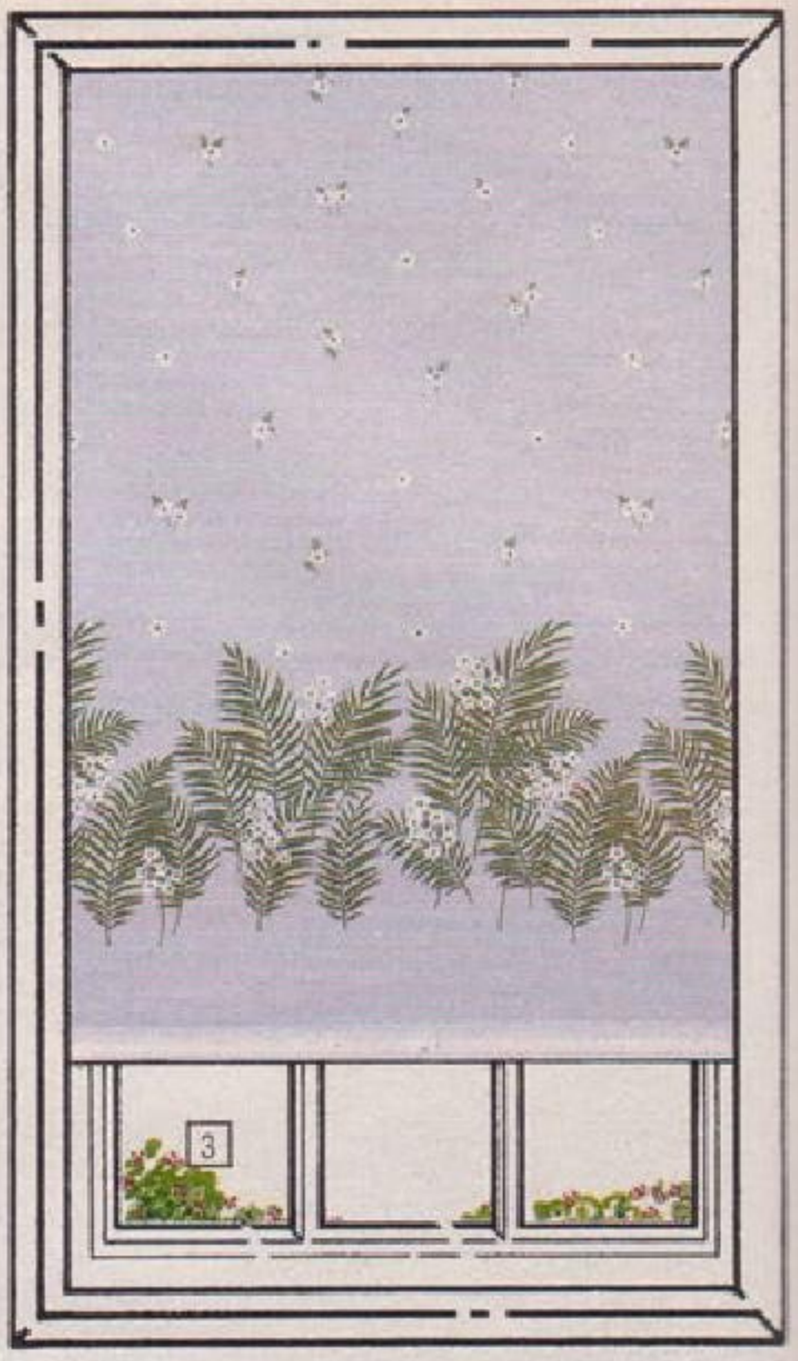

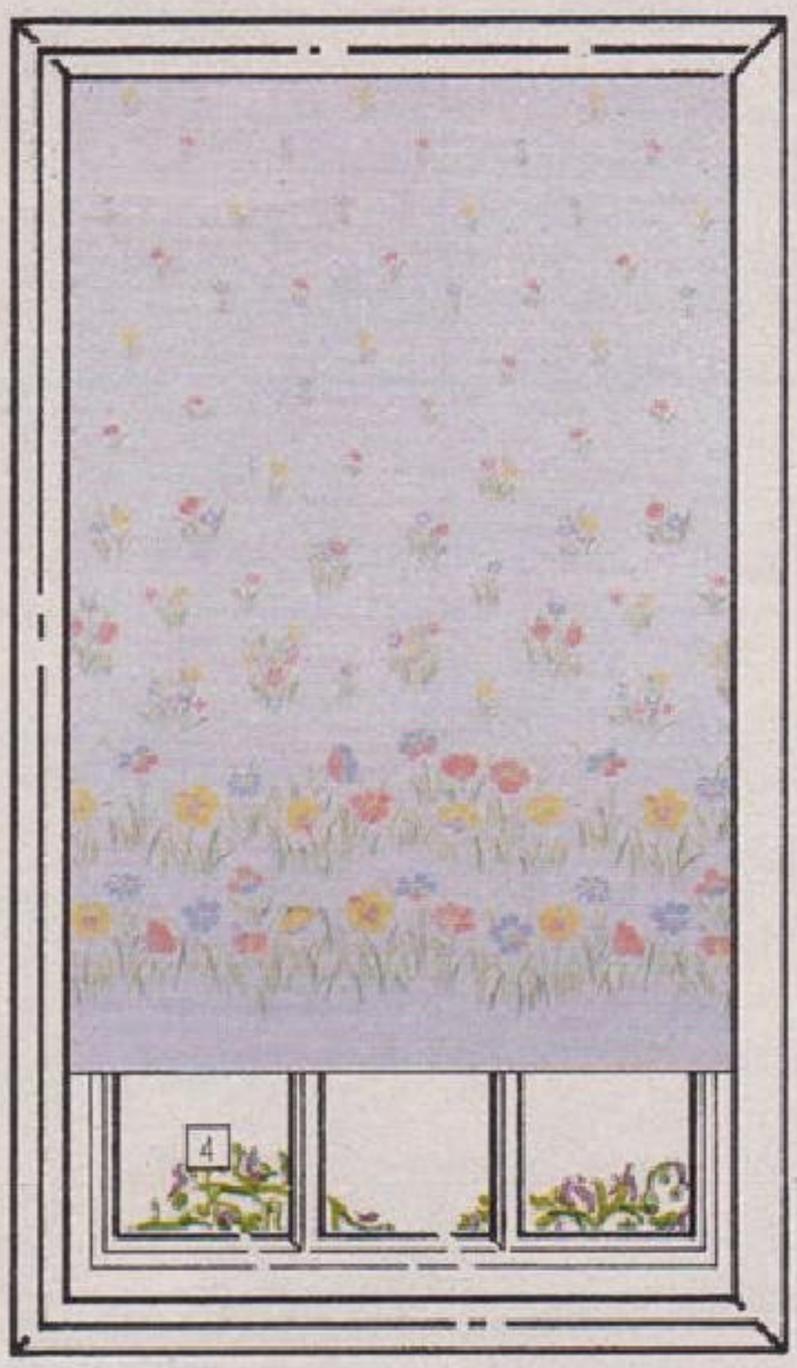

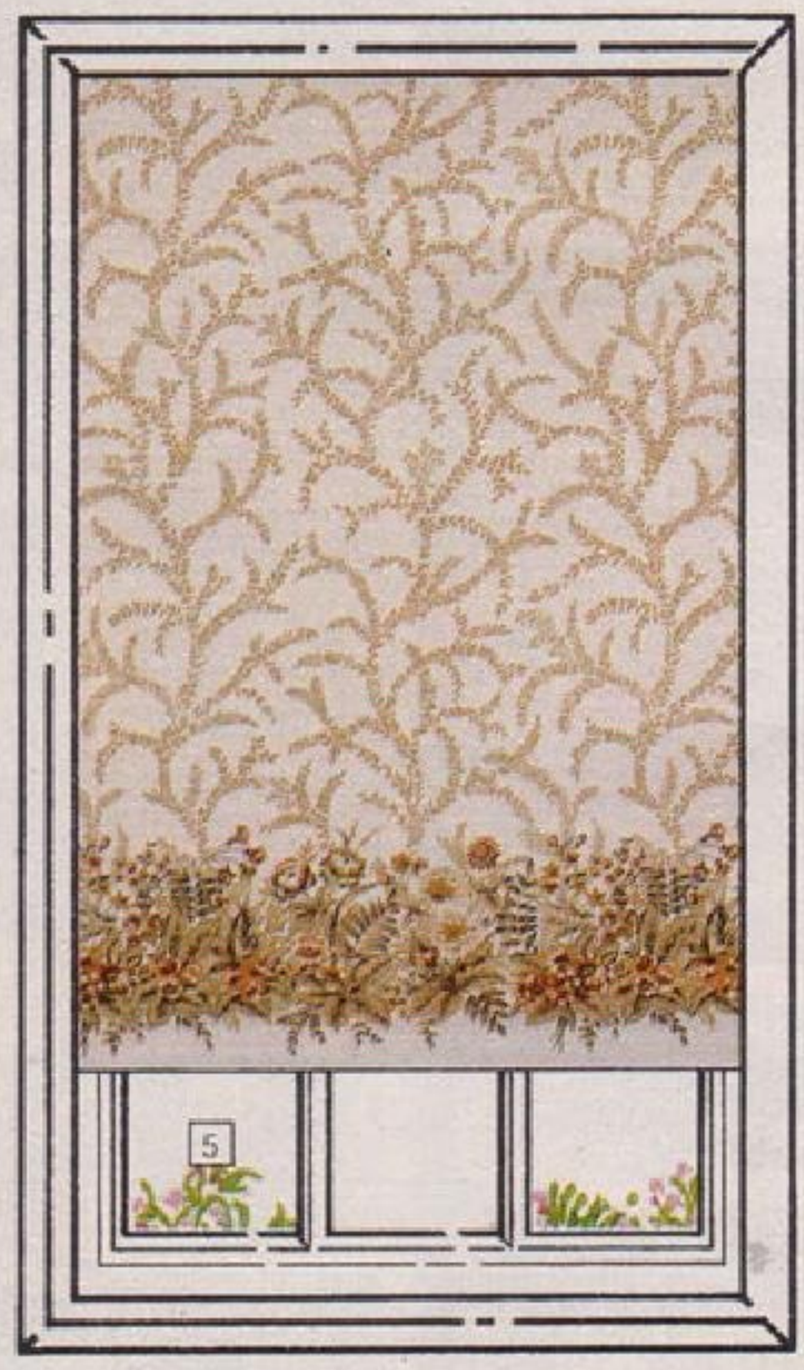

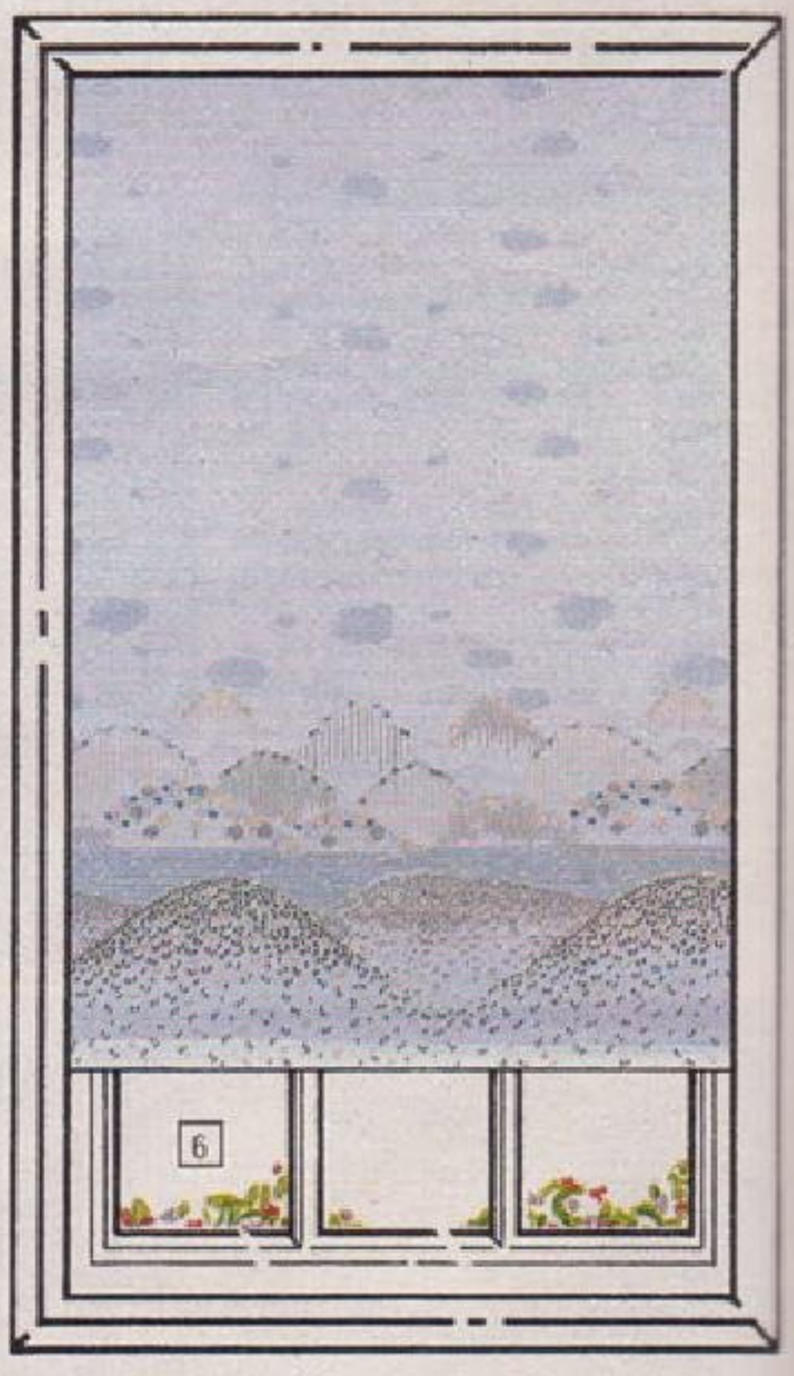

ROLLER BLINDS

DIY Roller Blind. Easy trim blind, roller and wooden lathe. Blind cloth in printed polyester/cotton, coated with non-fray PVA. Spongeable. With all necessary brackets, screws and fixing instructions. Size 48 inch wide x 63 inch drop.

1. **Cat. No. 120/2065** Oranges & Lemons
2. **Cat. No. 120/1860** Butterflies
3. **Cat. No. 120/1994** Green Fern
4. **Cat. No. 120/2072** Pastel Fields
5. **Cat. No. 120/1822** Brown/Cream Hedgerow
6. **Cat. No. 120/2010** Landscape

Sugg'd Retail **£13.99**

Our Price **£9.99**

OVERBLANKETS
HEATING PADS & FOOTWARMERS
BY DREAMLAND · NORTHERN
AND COZEE CUMFORT .....

NEW ELECTRIC DUVETS SEE PAGE 153

7

8

9

10

11

12

7. DREAMLAND GOLDEN PRINCESS ELECTRONIC OVERBLANKET
Preheats and automatically regulates bed temperature all night and in complete safety. Washable long pile fabric. Variable heat settings. 2-year guarantee.

Model	Type	Size	Controls	Cat. No.	Our Price
GA91E	Single	78 x 56 inch	Single	450/1787	£43.99
GA93E	Double	78 x 72 inch	Dual	450/1794	£59.99

8. NORTHERN AUTOMATIC ELECTRIC OVERBLANKETS
Variable heat levels. Bed temperature adjusts in accordance with room temperature. Washable. 2-year guarantee.

Model	Type	Size	Controls	Cat. No.	Our Price
221	Single	79 x 55 inch	Single	450/1804	£31.99
223	Double	79 x 72 inch	Dual	450/1811	£39.99

9. Dreamland Electric Heating Pad. Helps ease aches/pains by localised heat. Washable simulated lambs wool cover. 3 heat levels. Size 17½ x 12½ inch approx. 3-year guarantee.
Cat. No. 450/1608 **Our Price £14.99**

10. Cozee Cumfort Electric Heating Pad. Model HP3. Helps ease aches/pains. Washable fleecy cover. Size 15½ x 11½ inch approx. 3 heat levels. 2-year guarantee.
Cat. No. 450/1880 **Our Price £9.99**

11. Dreamland Electric Foot Warmer. Removable, washable inner lining. A soothing treat for your feet. 2 heat settings.
Cat. No. 450/1897 **Our Price £14.99**

12. Cozee Cumfort Electric Foot Warmer. 2 heat levels. Well padded. Ideal for cold feet sufferers. Economical to use.
Cat. No. 450/1770 **Our Price £9.99**

All electric blankets on this page have full overheat protection and conform to British Standard 3456.

ELECTRIC UNDERBLANKETS BY DREAMLAND - NORTHERN AND COZEE CUMFORT .....

NEW ELECTRIC DUVETS SEE PAGE 153

1. DREAMLAND ELECTRONIC UNDERBLANKETS
Generously padded construction for additional comfort. **Three Heat Model:**

Model	Type	Size	Controls	Cat. No.	Our Price
EM31P	Single	56 x 24 inch	Single	450/1660	£19.99
EM32P	Double	56 x 44 inch	Single	450/1653	£25.99

2. DREAMLAND ELECTRONIC UNDERBLANKETS
With extra foot warmth. **Four Heat Model:**

Model	Type	Size	Controls	Cat. No.	Our Price
EL41P	Single	60 x 30 inch	Single	450/1684	£25.99
EL43P	Double	60 x 48 inch	Dual	450/1677	£37.99

3. COZEE CUMFORT ELECTRIC UNDERBLANKETS - Brown/Beige

Model	Type	Size	Controls	Heat Levels	Cat. No.	Our Price
S3-P	Single	54 x 28 inch	Single	3	450/1842	£12.99
DD3-P	Double	54 x 46 inch	Dual	3	450/1859	£19.99

4. COZEE CUMFORT ELECTRIC UNDERBLANKETS - Beige Fleecy/ Natural

Model	Type	Size	Controls	Heat Levels	Cat. No.	Our Price
LS3PF	Single	60 x 28 inch	Single	3	450/1866	£14.99
LDD3-PF	Double	60 x 48 inch	Dual	3	450/1873	£23.99

5. NORTHERN ELECTRIC UNDERBLANKETS - Single Heat Control

Model	Type	Size	Cat. No.	Our Price
9511	Single	48 x 25 inch	450/1828	£9.99
9512	Double	48 x 44 inch	450/1835	£12.99

All electric blankets on this page have full overheat protection and conform to British Standard 3456 and have a 3-year guarantee.

6. Prilect 1kW Bathroom Fan Heater. Wall mounted. Safety cut-out. Power on indicator light. Size 12¾ x 4¼ x 7¼ inch high. Pull cord operated. B.E.A.B. approved.

Cat. No.	Our Price
415/3166	£24.95

7. Sunbeam De Luxe Ceiling Heat/Light Unit. 750 watt. Heat and light will operate separately or combined. Cord operated. Diameter 14½ inch, depth 6¼ inch. B.E.A.B. approved.

Cat. No.	Our Price
415/0891	£20.95

8. Sunbeam Ceiling Heat/Light Unit. 750 watt. Heat and light will operate separately or combined. Cord operated. Diameter 13 inch, depth 7⅛ inch. B.E.A.B. approved.

Cat. No.	Our Price
415/0884	£18.95

9. Bomac Single "Infralux" Heat and Light Unit. 250 watt infra-red lamp. Housed in off-white heat resistant polypropylene shade with black trim. The unit is fully insulated and can be mounted in place of any existing light without additional wiring or switching. Diameter 6 inch, depth 8½ inch (excluding cord).

Cat. No.	Our Price
415/3221	£11.45

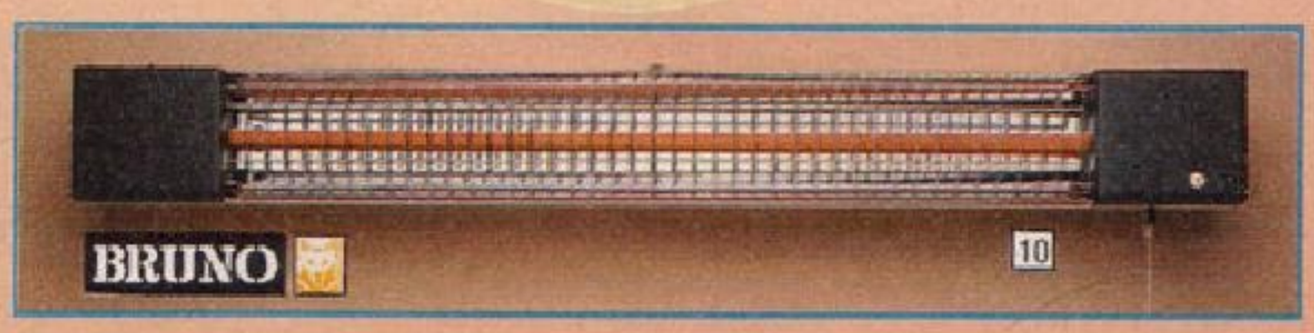

10. Bruno Infra-Red Wall Heater. 1kW. Adjustable angle brackets. On/off pull cord. Length 28 inch. Cream, brown end caps. B.E.A.B. approved.

Cat. No.	Our Price
415/2291	£13.95

11. Xpelair GXC6 Window or Wall Extractor Fan. Blade diameter 6 inch. Cord operated shutter and in-built switch. Fits 7¼ inch diameter hole. B.E.A.B. approved.

Cat. No.	Our Price
415/0035	£38.95

12. Vent-Axia V.A. 150 Window or Wall Extract Ventilation Unit. On/off switch and shutter operated by cord. 7¼ inch diameter hole. Wall fitting kit included. Supplied in white. Choice of five alternative coloured grille surrounds available from manufacturer at a nominal extra cost, details included. B.E.A.B. approved.

Cat. No.	Our Price
415/2576	£38.95

13. Philips Thermo Tube. Ideal for frost protection for greenhouses, garages, outhouses, lofts, toilets etc. Wall or floor mounting. Complete with fixing brackets.
Length 2 feet. 120 watt.

Cat. No.	Our Price
415/3290	£10.99

Length 4 feet. 240 watt.

Cat. No.	Our Price
415/3465	£12.99

14. Remington AP100 Air Purifier. Three stage filtering system. Removes tobacco smoke, pollen, dust and other odours from the air. Supplied with one citrus scented "Scrub-Aire" filter.

Cat. No.	Our Price
415/3283	£9.99

15. Prilect Reflector Fire. 2kW. Chrome plated reflector. Choice of 1 or 2 heat settings. B.E.A.B. approved.

Cat. No.	Our Price
415/2617	£11.95

1. Glen 972 Convector Heater with Timer. 2kW. Variable thermostat control. 24 hour timer with override facility. Wall mounted or free standing. Size 22¼ x 4¼ x 16½ inch high.

Cat. No. 415/3427 — **Our Price** £29.95

2. Glen 971 Convector Heater. 2kW. Variable thermostat control. Free standing or wall mounted. Size 22¼ x 4¼ x 16½ inch high.

Cat. No. 415/3393 — **Our Price** £16.95

3. Tefal Fan/Convector Heater. 1/2kW. incorporating fan unit at side for fast heat. 10 position thermostat. Safety cut-out device. Size 27½ x 4½ x 17 inch high.

Cat. No. 415/3245 — **Our Price** £34.95

4. Regal Convector Heater. 2 kW. Variable thermostat control with frost protection. Neon pilot light. Free standing or wall mounted. Size 23¾ x 4 x 17 inch high.

Cat. No. 415/3403 — **Our Price** £19.95

5. Glen Electric Oil Filled Radiator. Thermostatic control. Neon pilot light. 750 watt. Size 31½ x 20½ inch high (including feet). B.E.A.B. approved.

Cat. No. 415/2789 — **Our Price** £26.95

6. Glen Electric Oil Filled Radiator. Thermostatic control. Neon pilot light. 1000 watt. Size 31¾ x 25 inch high (including feet). B.E.A.B. approved.

Cat. No. 415/3094 — **Our Price** £29.95

7. Philips HL4704 Turbo Convector Heater. 2kW. Variable thermostat with anti-frost setting. Choice of 3 heat settings. Incorporates fan unit at side. for fast heat. Size 26½ x 6 x 16½ inch high.

Cat. No. 415/3434 — **Our Price** £34.95

8. Philips HL4702 Convector Heater. 2kW. Variable thermostat control with anti-frost setting. Choice of 3 heat settings. Size 22½ x 6 x 16½ inch high.

Cat. No. 415/3410 — **Our Price** £24.95

9. Berry Magicoal "Exeter" Log Effect Fire. With Energy Saver Control. Brass plated trim. 3 silica sheathed elements give variable range of settings from 750 watt to 2250 watt. Plus a separately switched convector unit to give maximum output of 2850 watts. Log effect separately switched. Size 27 x 11½ x 25¼ inch high. B.E.A.B approved.

Cat. No. 415/3300 — **Our Price** £139.95

10. Berry Magicoal "Lincoln" Fuel Effect Fire. Maximum output 1880 watt. Two separately switched silica sheathed elements. Fuel effect separately switched. Size 24¾ x 8½ x 21¼ inch high.

Cat. No. 415/3458 — **Our Price** £64.95

11. Bruno Fuel Effect Fire. 2kW. Teak effect finish surround. Two 1kW separately switched silica sheathed elements. Fuel effect works independently. Size 26 x 9¼ x 21¼ inch high.

Cat. No. 415/3441 — **Our Price** £44.95

Glen

Glen

12. Philips Twin Turbo HD.3239 Fan Heater. 2kW. Choice of 1 or 2 heat settings or cool fan only. Adjustable thermostat.
Cat. No. 415/3348 — **Our Price** £19.95

13. Philips Twin Turbo HD.3232 Fan Heater. 3kW. Choice of 1, 2 or 3 heat settings or cool fan only.
Cat. No. 415/3355 — **Our Price** £22.95

14. Philips Twin Turbo HD.3234 Fan Heater. 3kW. Choice of 1, 2 or 3 heat settings or cool fan only. Adjustable thermostat.
Cat. No. 415/3386 — **Our Price** £25.95

15. Philips HD.3256 Upright Fan Heater. 2kW. Choice of 1 or 2 heat settings or cool fan only. Thermostat control. Cord storage facility.
Cat. No. 415/3214 — **Our Price** £20.95

16. Glen 422 Fan Heater. 3kW. Choice of 1, 2 or 3 heat settings or cool fan only. Neon pilot light. Thermostat control.
Cat. No. 415/3362 — **Our Price** £21.95

17. Glen "Club 3000" Fan Heater. 3kW. Choice of 1, 2 or 3 heat settings or cool fan only. Thermostat control. B.E.A.B. approved.
Cat. No. 415/3207 — **Our Price** £19.95

18. Glen Fan Heater. 2kW. With thermostatic control. Choice of 1 or 2 heat settings. B.E.A.B. approved.
Cat. No. 415/3063 — **Our Price** £14.95

19. Black & Decker FH300 2.4kW Upright Fan Heater. Choice of 1 or 2 heat settings or cool fan only. Thermostat control with "Freezeguard Protection". Safety thermal cut-out. Can be wall mounted.
Cat. No. 415/3379 — **Our Price** £19.95

20. Prilect Log Effect Fire. 2kW. Two 1kW silica sheathed elements each separately switched. Log effect works independently. Size 24 x 9½ x 15¾ inch high approx. B.E.A.B. approved.
Cat. No. 415/3252 — **Our Price** £42.95

21. Regal "Cullis" Fuel Effect Fire. With 2kW fan heater. Log effect works independently. Choice of 1 or 2 heat settings or cool fan only. Inset or free standing. Includes fitted plug. Size 19½ x 12 x 13 inch high.
Cat. No. 415/2442 — **Our Price** £49.95

22. Glen "Royal" Fuel Effect Fire. 2kW. "Coal" chips with flickering units. Period style. Two 1kW silica sheathed elements, each separately switched. Fuel effect works independently. Size 28¾ x 8¼ x 19½ inch high.
Cat. No. 415/2624 — **Our Price** £49.95

STEAM IRONS

1. Philips HD.1255 "Easy Steam 1" Steam/Dry Iron. Thermostat control with HLCC settings. Transparent water tank. Removable plate to steam chamber.

Cat. No.	Our Price
410/2612	£15.95

2. Morphy Richards 42050 Steam/Dry Iron. Thermostat control with HLCC settings. Large water tank.

Cat. No.	Our Price
410/2605	£13.95

3. Rowenta DA25 Tap Water Steam/Dry Iron. Thermostat control with HLCC settings. Translucent water tank. Self-cleaning valve.

Cat. No.	Our Price
410/2784	£15.95

4. Russell Hobbs 4691 Steam/Dry Iron. Thermostat control. Safety thermal cut-out. Large slimline sole-plate.

Cat. No.	Our Price
410/2818	£12.45

5. Morphy Richards 42255 Easisteam Steam/Dry Iron. Thermostat control with HLCC settings. Safety thermal cut-out.

Cat. No.	Our Price
410/2801	£10.95

6. Philips HD.1256 "Steam Spray 2" Steam/Spray/Dry Iron. Thermostat control with HLCC settings. Transparent water tank. Removable plate to steam chamber.

Cat. No.	Our Price
410/2629	£17.45

7. Morphy Richards 42060 Steam/Spray/Dry Iron. Thermostat control with HLCC settings. Large water tank.

Cat. No.	Our Price
410/2454	£14.95

8. Rowenta DA26 Tap Water Steam/Spray/Dry Iron. Thermostat control with HLCC settings. Translucent water tank. Self-cleaning valve.

Cat. No	Our Price
410/2306	£17.95

9. Tefal 1643 Double Steam/Spray/Dry Iron. With the new "Duraglide" sole-plate which gives easier and better ironing results, is hard-wearing, long-lasting and easy to clean. Thermostat control. Self cleaning; removable non-stick steam valve. Safety thermal cut-out.

Cat. No.	Our Price
410/2825	£19.95

10. Tefal 1646 "Longlife" Extra Steam Steam/Spray/Dry Iron. With extra steam feature. Thermostat control. Self-cleaning with removable non-stick steam valve.

Cat. No.	Our Price
410/2526	£17.95

11. Philips HD.1257 "Super Steam 3" Steam/Spray/Dry Iron. With up to 15 minute "Supersteam" feature, even in "dry" mode. Thermostat control with HLCC settings. Transparent water tank. Removable plate to steam chamber.

Cat. No.	Our Price
410/2643	£19.95

12. Rowenta DA47 "Tapmaster" Extra Steam/Steam/Spray/Dry Iron. Thermostat control with HLCC settings. Self-cleaning valve. Transparent water tank. Cord storage at heel rest.

Cat. No.	Our Price
410/2502	£21.95

13. Hoover P4340 "Smoothline" Variable Steam/Shot of Steam/Spray Dry Iron. 22 steam positions, special steam distribution vents. Thermostat control with HLCC settings. Power on indicator. Safety thermal cut-out.

Cat. No.	Our Price
410/2856	£20.95

Item No	Spray	Uses Tap Water	Water Level Indicator	Right/Left Hand Use	Pilot Light	Cord Storage Slots	Weight in lb	BEAB Approved	MODEL
1		●	●	●	●	●	2½	●	Philips HD.1255
2		●	●	●	●	●	2½	●	Morphy Richards 42050
3		●		●			2½	●	Rowenta DA25
4			●	●	●	●	1¾		Russell Hobbs 4691
5		●		●		●	2½		M. R. 42255 Easisteam
6	●	●	●	●	●	●	2½	●	Philips HD.1256
7	●	●	●	●	●	●	2½	●	Morphy Richards 42060
8	●	●		●	●		2½	●	Rowenta DA26
9	●	●	●	●	●	●	2¾		Tefal 1643
10	●	●	●	●	●	●	3	●	Tefal 1646
11	●	●	●	●	●	●	2½	●	Philips HD.1257
12	●	●		●	●		2¾	●	Rowenta DA47
13	●	●	●	●	●	●	2¾		Hoover P4340
14	●	●	●	●	●	●	3		Sunbeam 136
15	●	●	●	●	●		3	●	Tefal 1676
16	●	●	●	●	●		2¾	●	Philips HD.1258
17	●	●	●	●	●	●	3½		Rowenta DA80
18	●	●	●	●	●	●	2¼		Black & Decker SM500
19	●	●	●	●	●		2½		M. R. Technique 3000
20	●	●	●	●	●	●	3		Tefal 1684

14. Sunbeam 136 "Ultima" Super Shot of Steam/Variable Steam/Spray/Dry Iron. Thermostat control. Variable steam control. Simple access to steam chamber for easy cleaning. Slim sole-plate for fast warm up. Safety thermal cut-out.

Cat. No. 410/2832 — **Our Price** £18.95

15. Tefal 1676 "De Luxe Longlife" Jet of Steam/Variable Steam/Spray/Dry Iron. Thermostat control. Variable steam control graded 1-6. Self-cleaning with removable non-stick steam valve. Spring loaded cord storage at heel rest. Hand cushion pad.

Cat. No. 410/2533 — **Our Price** £20.95

16. Philips HD.1258 "Super Steam 4" Steam/Spray/Dry Iron. With up to 15 minute "Supersteam" feature, even in "dry" mode. Thermostat control. Transparent water tank, cord storage at heel rest. Removable plate to steam chamber.

Cat. No. 410/2715 — **Our Price** £20.95

17. Rowenta DA80 "Guardian" Electronic Powersteam/Steam/Spray/Dry Iron. Safety features include thermal cut-out, automatic switch off which activates audible alarm when not used for 8 minutes or after 30 seconds if left in ironing position.

Cat. No. 410/2760 — **Our Price** £32.95

SUPERSTEAM - STEAM - SPRAY

11

PHILIPS

16

PHILIPS

SUPER STEAM - STEAM SPRAY -

EXTRA STEAM - STEAM - SPRAY -

12

Rowenta

17

Rowenta

ELECTRONIC

POWERSTEAM - STEAM - SPRAY

13

HOOVER Smoothline

STEAM - SPRAY VARIABLE STEAM -

18

BLACK & DECKER

VARIABLE STEAM - STEAM - SPRAY -

19

VARIABLE STEAM - SPRAY - SURGE

14

Sunbeam ULTIMA

SHOT OF STEAM - VARIABLE STEAM - SPRAY -

Sunbeam

morphy richards

20

15

TEFAL Ingelis 40SL

JET OF STEAM - VARIABLE STEAM - SPRAY

TEFAL

TEFAL Ingelis 50 SLX

TEFAL

ELECTRONIC

JET OF STEAM - VARIABLE STEAM - SPRAY

STEAM IRONS

18. Black & Decker SM500 Variable Steam/Spray/Steam/Dry Iron. Variable steam slide switch. Non-stick easy clean sole-plate. Thermostat control with HLCC settings. Power on indicator. Safety thermal cut-out.

Cat. No. 410/2849 — **Our Price** £19.95

19. Morphy Richards "Technique 3000" Variable Steam/Spray/Surge/Dry Iron. Unique removable sole-plate for easy cleaning. Thermostat control with HLCC settings. Trigger control for spray or surge facility. Variable steam control settings. Integral filler cap, large water tank. Safety thermal cut-out.

Cat. No. 410/2870 — **Our Price** £23.95

20. Tefal 1684 Electronic Jet of Steam/Variable Steam/Spray/Dry Iron. Electronic microchip heat control. Special safety feature automatically switches off when not used for 5 minutes or after 30 seconds, if left in ironing position. Safety thermal cut-out.

Cat. No. 410/2777 — **Our Price** £32.95

1. Beldray Ironing Table Cover. 4mm foam backed, 100% cotton cover. Suitable for tables with ironing surface up to 38 x 14½ inch. Suitable for item nos. 12, 14, 15 and 16.

Cat. No. 850/1635 — **Our Price** £2.49

2. Beldray Metallized Ironing Table Cover. 4mm foam backed. 100% spun viscose rayon cover. Suitable for tables with ironing surface up to 38 x 14½ inch. Suitable for item nos. 12, 14, 15 and 16.

Cat. No. 850/1642 — **Our Price** £2.99

3. Beldray Large Size Metallized Ironing Table Cover. 4mm foam backed, 100% spun viscose rayon cover. Suitable for tables with ironing surface up to 48 x 14½ inch. Suitable for item nos. 13, 17, 18 and 20.

Cat. No. 850/1666 — **Our Price** £3.25

4. Beldray Iron Tidy. Enables hot iron to be put away immediately. Adjusts to accommodate any size domestic iron. Steel frame with aluminium cooling plate. Fixes to door or wall. Screws and instructions included. Size 13 x 8 x 3½ inch.

Cat. No. 850/0540 — **Our Price** £3.99

5. Pifco Lightweight Dry Iron. Thermostat control with HLCC settings. Neon indicator light. Weight 2½lb. B.E.A.B. approved. Safety thermal cut-out.

Cat. No. 410/1493 — **Our Price** £7.99

6. Morphy Richards 40361 "Classic" Dry Iron. Thermostat control with HLCC settings. Suitable for right or left hand use. Weight 2½lb.

Cat. No. 410/1905 — **Our Price** £9.95

7. Morphy Richards 40281 Dry/Spray Iron. Thermostat control with HLCC settings, cord storage facility. Suitable for right or left hand use. Weight 1¾lb. B.E.A.B. approved.

Cat. No. 410/2519 — **Our Price** £10.95

8. Philips HD.1165 "Stewardess" Travel Iron. Compact, lightweight dry iron with folding handle. Thermostat control. Dual voltage, 110/240V ac. Complete with travel pouch.

Cat. No. 410/2564 — **Our Price** £9.45

9. Prestige Travel Iron with Spray. Thermostat control with indicator light. Non-stick coated sole-plate. Fold-flat handle. Complete with travel pouch. Dual voltage, 120/240V ac.

Cat. No. 410/2588 — **Our Price** £9.95

10. Morphy Richards Travel Steam/Dry Iron. Thermostat control with fabric guide. Non-stick coated sole plate. Uses tap water. Cord storage facility. Dual voltage, 120/240V ac. Complete with travel pouch.

Cat. No. 410/2791 — **Our Price** £12.95

11. Black & Decker Stowaway Travel Pack. Comprises mini travel iron with non-stick coated sole-plate and mini 600/1200 watt 2-speed hairdryer. Complete with travel holdall. Dual voltage, 120/240V ac.

Cat. No. 410/2887 — **Our Price** £19.95

12. Trident Ironing Table. Foam backed. Ironing surface 36 x 13 inch. Plated steel iron stand. Adjusts to 3 heights; min 29 inch, max 33 inch.

Cat. No. 850/0605 — **Our Price** £9.99

13. Beldray "Regency" Ironing Table. Adjusts to 4 heights; min 24 inch, max 35 inch. Ironing surface 42½ x 12 inch. Manufacturer's 5-year guarantee.

Cat. No. 850/1525 — **Our Price** £11.99

14. Beldray "Invincible" Ironing Table. Ironing surface 36 x 13 inch. All steel construction for strength and stability. Non-asbestos iron well. Adjusts to 4 heights; min 24 inch, max 33 inch. Manufacturer's 5-year guarantee.

Cat. No. 850/0045 — **Our Price** £12.99

15. Beldray "Countess" Ironing Table. All steel construction for strength and stability. Adjusts to 4 heights; min 24 inch, max 33 inch. Ironing surface 38 x 14½ inch. Manufacturer's 5-year guarantee.

Cat. No. 850/1532 — **Our Price** £14.99

16. Beldray "Five Star" Ironing Table. All steel construction for strength and stability. Ironing surface 36 x 14½ inch. Non-asbestos iron well. Multi-height adjustment; up to 37 inch. Manufacturer's 5-year guarantee.

Cat. No.	Our Price
850/1295	£16.99

17. Beldray "Aristocrat" Ironing Table. Red frame and chromed linen rack. Built-in flex holder. 2 position iron well. Ironing surface 48 x 14½ inch. Multi-height adjustment; up to 37 inch. Manufacturer's 5-year guarantee.

Cat. No.	Our Price
850/1604	£19.99

18. Beldray International Ironing Centre. Complete with sleeve board and flex guide. All steel construction for strength and stability. Multi-height adjustment up to 37 inch. Incorporates chromed double linen rack. Ironing surface 45 x 13 inch. Manufacturer's 5-year guarantee.

Cat. No.	Our Price
850/1680	£22.95

19. Brabantia "De Luxe" Ironing Table and Sleeve Board. Steel frame. Ironing surface 48 x 14½ inch. Adjusts to 4 heights; min 28 inch, max 36 inch. With FREE flex guide. Manufacturer's 10-year guarantee.

Cat. No.	Rec. Retail	Our Price
850/1491	£36.91	£21.99

20. Brabantia "De Luxe" Ironing Table and Matching Sleeve Board. Chromed frame and linen rack. Ironing surface 48 x 14½ inch. Adjusts to 4 heights; min 28 inch, max 36 inch. Manufacturer's 10-year guarantee.

Cat. No.	Rec. Retail	Our Price
850/1082	£44.87	£25.99

21. Dennison Bell Air Airer. Plastic coated rails, stove enamelled tubular steel legs. Expands to 59 inch high giving 82 feet of drying space, incorporating flat shelves for woollens. Wheels fitted for easy mobility. Folds flat for storage.

Cat. No.	Rec. Retail	Our Price
850/1721	£26.84	£17.99

22. Dennison "Big D" Airer. Stove enamelled tubular steel frame with plastic coated rails. Automatic locking device. Expands to 59 inch high, giving 46 feet of hanging space. Folds flat for storage.

Cat. No.	Rec. Retail	Our Price
850/0636	£18.40	£12.99

23. Dennison "Cob Airer" Folding Airer. Plastic coated rails, stove enamelled tubular steel legs. Expands to 50 inch high giving 47 feet of hanging space, incorporating flat drying shelf for woollens. Folds flat for storage.

Cat. No.	Rec. Retail	Our Price
850/1673	£15.10	£9.99

24. Addspace Folding Airer. Polythene coated steel frame. Expands to 42 inch high giving 31 feet of drying space. Folds flat for storage.

Cat. No.	Rec. Retail	Our Price
850/1714	£10.95	£5.99

25. Dennison "Pegasus" Folding Airer. Coated in a hard wearing plastic for long life. Expands to 44¼ inch high, giving 64 feet of hanging space. Incorporates 2 horizontal airing positions for flat drying. Folds flat for storage.

Cat. No.	Rec. Retail	Our Price
850/1556	£16.69	£11.99

26. Addspace Folding Airer. Polythene coated steel frame. Expands to 45½ inch high, giving 43 feet of drying space. Folds flat for storage.

Cat. No.	Rec. Retail	Our Price
850/1329	£14.95	£9.99

27. Addspace Set of 4 Radiator Airer/Towel Rails. Plastic coated. Length 24 inch each. 16 feet drying space.

Cat. No.	Rec. Retail	Our Price
850/0777	£9.55	£4.99

28. Hozelock-ASL "Tidydry 5" Indoor Clothes Line. 5 lines extend up to 15 feet giving 70 feet of drying space. Automatic recoil.

Cat. No.	Rec. Retail	Our Price
850/1161	£7.75	£4.99

29. Auriol Super Family "16" Drip Dryer. For use over bath. 16 rails giving 32 feet of drying space with additional feature of converting into clothes horse.

Cat. No.	Rec. Retail	Our Price
850/1745	£12.70	£4.99

30. Auriol 5-Rail 4-Panel Airer. Polythene coated steel frame giving 40 feet of hanging space. Height 48 inch approx.

Cat. No.	Rec. Retail	Our Price
850/1006	£18.95	£7.49

31. Auriol 5-Rail 3-Fold Airer. Polythene coated steel frame giving 30 feet of drying space. Height 42 inch approx.

Cat. No.	Our Price
850/1707	£4.99

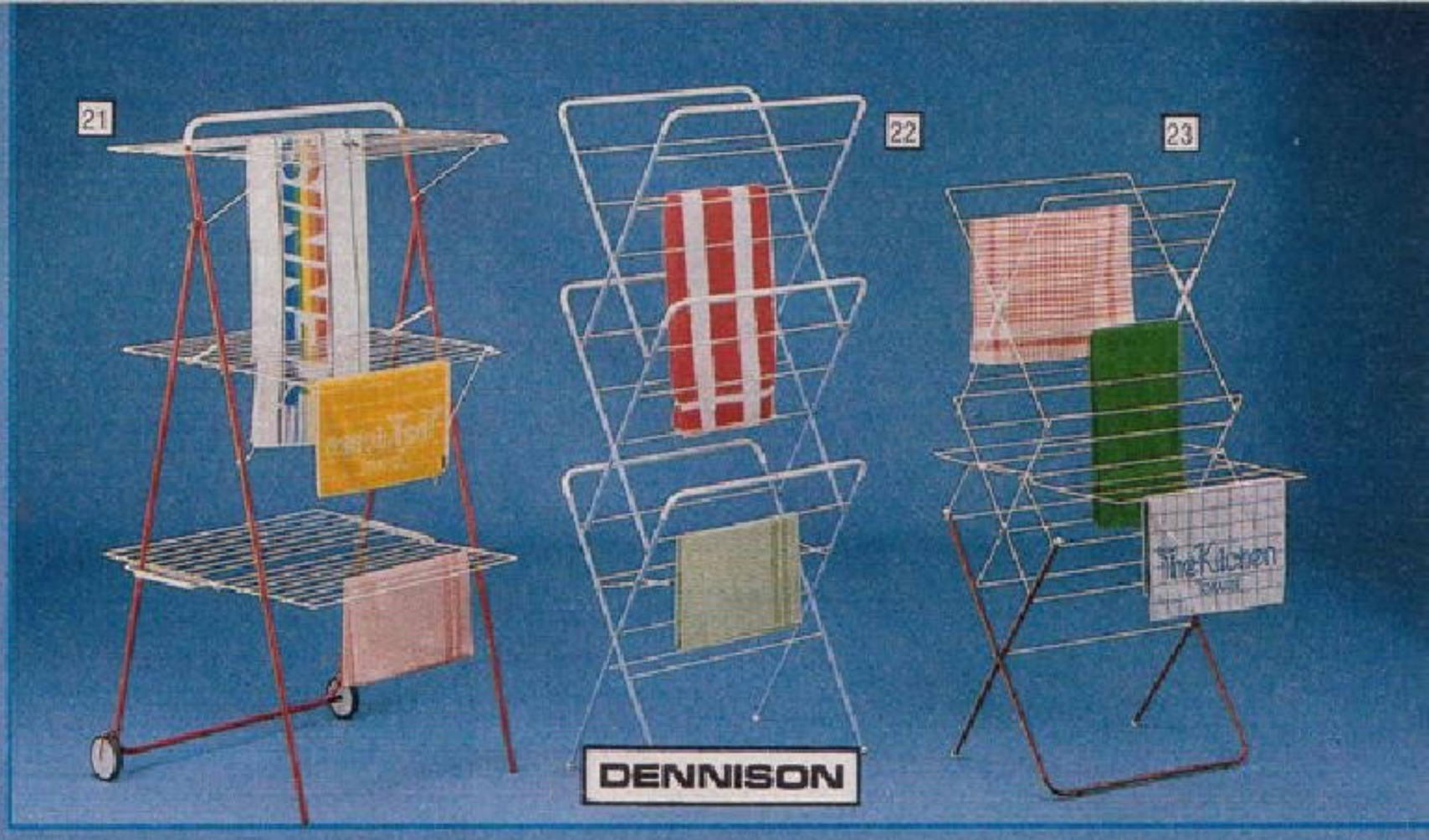

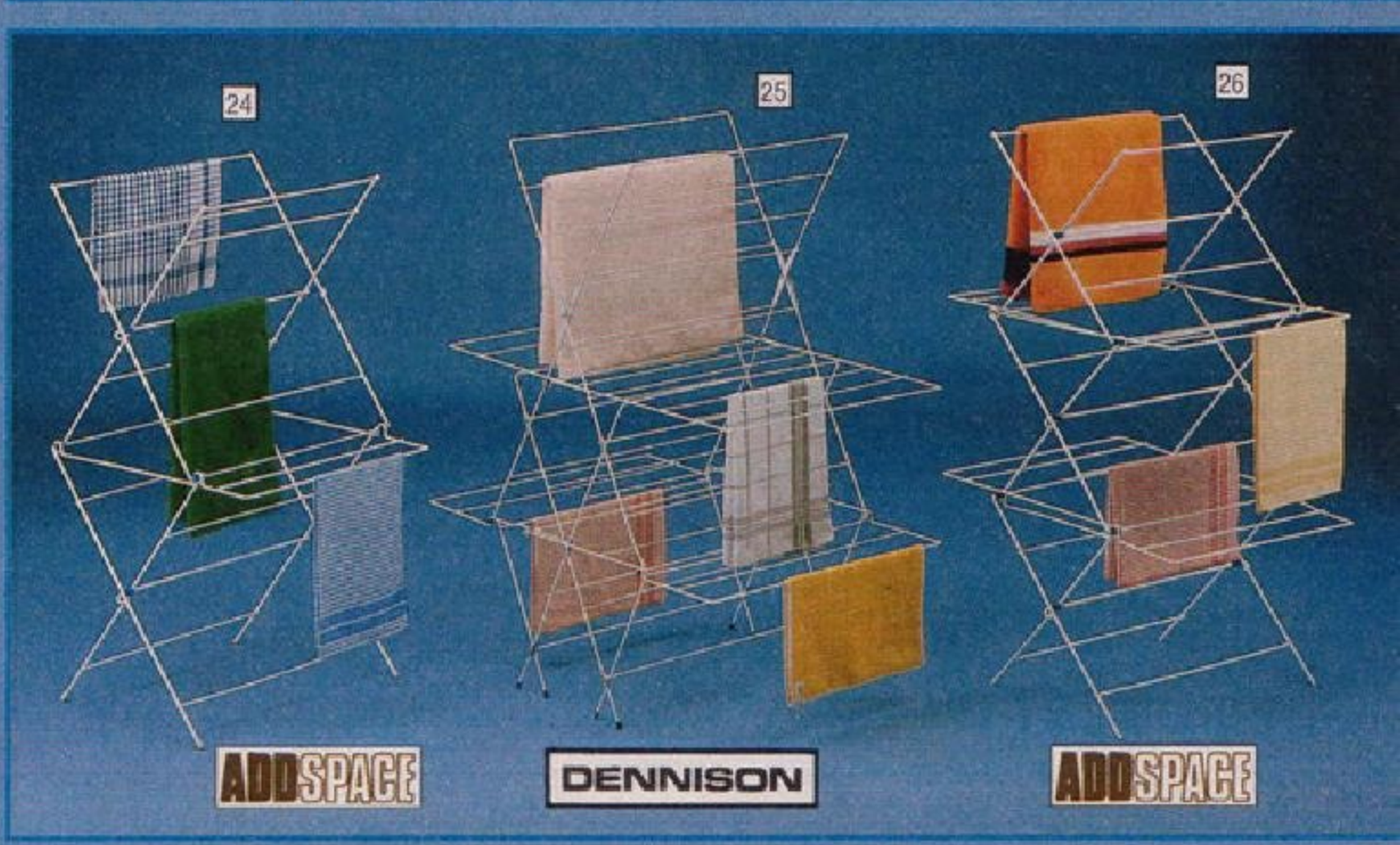

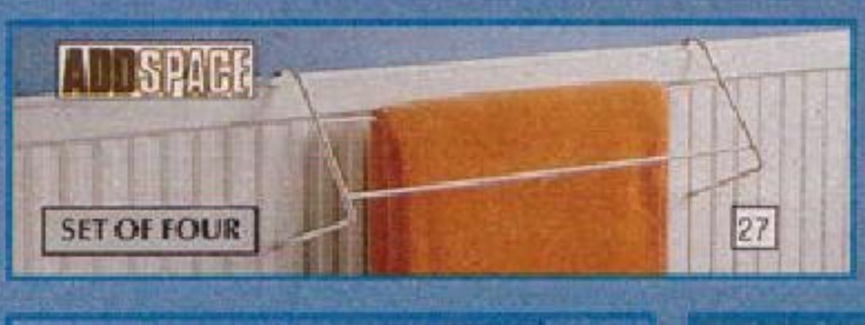

1. Hozelock-ASL "Tidyspin" Rotary Clothes Airer. Rust-proofed tubular steel frame with socket lock. PVC covered line. Complete with easy to install soil spear for immediate use, no concreting necessary.
120 feet of line. Rotating diameter A = 112 inch.

Cat. No.	Rec. Retail	Our Price
850/1051	£27.25	£14.99

150 feet of line. Rotating diameter A = 141 inch.

Cat. No.	Rec. Retail	Our Price
850/0784	£40.95	£19.99

2. Ibbotson Extending Line Prop. Two-piece tubular steel construction. Outer tube coated in nylon, inner tube galvanized. Fitted tube clamp and line hook in nylon. Adjusts from 4 feet 6 inch to 8 feet.

Cat. No.	Our Price
850/1185	£3.99

3. Hozelock-ASL "Tidyline" Retractable Clothes Line. Gives up to 40 feet of drying line with pull-out and automatic recoil. The line can be locked at any point. Plastic coated weather-proof steel case.

Cat. No.	Rec. Retail	Our Price
850/1226	£18.30	£10.99

4. Polyethelene Rotary Airer Cover. Protects your airer from the elements when not in use. Size 62 × 11½ inch approx.

Cat. No.	Rec. Retail	Our Price
850/1123	£4.75	£2.49

5. Spider 4-Arm Rotary Clothes Airer. 164 feet of PVC covered line. Polished aluminium for durability and lightweight handling. Simple opening with draw-string pulley. Adjustable height control. With ground socket. Rotating diameter A = 106 inch. Manufacturer's 3-year guarantee.

Cat. No.	Rec. Retail	Our Price
850/1587	£25.99	£16.99

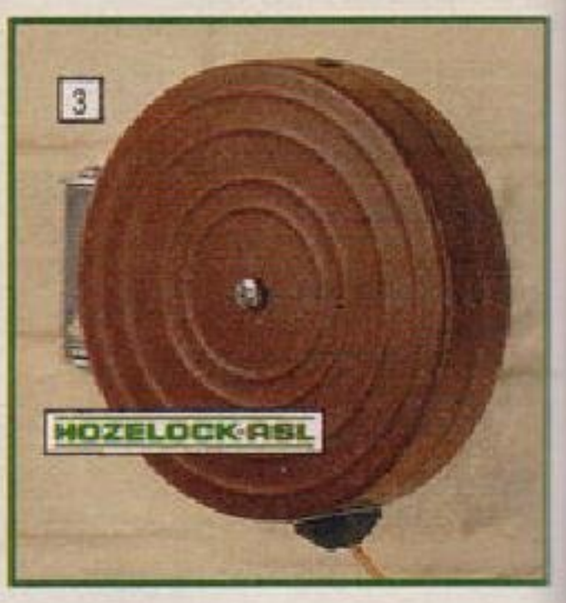

6. Tefal "Washboy" De Luxe Automatic Mini-Washing Machine. Lightweight and compact, ideal where space is a problem or for small loads. No plumbing required. Fills from hot tap, drains into sink. Automatic programme for pre-wash, soak, 5 minute final wash and 3-stage rinse. Programmes to suit delicate and lightly or heavily soiled fabrics. Forward/reverse wash action. Capacity 4½lb dry load. Size 15 inch wide × 18 inch deep × 18½ inch high. 240V ac.

Cat. No.	Our Price
850/1477	£49.99

7. Tefal "Spin Master" Spin Dryer. Lightweight and compact, ideal where space is a problem or for small loads. Safety lid locking device operates when in use. Integral cord storage system. Capacity 3.3lb dry load, fast spin 2200 rpm. Size 14½ inch diameter, 20 inch high approx.

Cat. No.	Our Price
850/1659	£45.99

All Leifheit and Ewbank Floor/Carpet Sweepers have a manufacturer's 10-year guarantee.

8. Ewbank Classic Carpet Sweeper. Natural hog bristle. Built-in brush comb. Four wheel spring suspension to adjust to any carpet thickness. Lever for emptying twin dustpans. Case size 13⅜ x 9¼ inch.

Cat. No.	Our Price
855/1582	£17.95

9. Ewbank Deepsweep Carpet Sweeper. Natural hog bristle. Built-in brush comb. Four wheel spring suspension adjusts to any carpet thickness. Lever for easy emptying of dustpan. Case size 12 x 8½ inch.

Cat. No.	Our Price
855/1362	£13.95

10. Ewbank 525 Handy Carpet Sweeper. Press open twin dustpans. Built-in brush comb. Case size 11¼ x 8⅜ inch.

Cat. No.	Our Price
855/1575	£8.99

11. Bissell 9000S Carpet Shampooer. Four roller action. Hip level lever for foam control. 2 x 500ml bottles of shampoo supplied.

Cat. No.	*Rec. Retail*	Our Price
855/0222	£29.95	£16.95

12. Bissell Carpet Master Shampooer. 3 foam rollers produce and spread foam which is massaged into carpet by 6 rows of bristles. Large rear roller for easy manoeuvrability. 500ml bottle of shampoo supplied.

Cat. No.	*Rec. Retail*	Our Price
855/1740	£36.95	£24.95

13. Leifheit Rotaro Floor/Carpet Sweeper. Wheel driven corner brushes sweep right to the edge. Natural hog bristles. Built-in comb. Brush height adjustment (smooth floors to long pile carpet) self adjusting sprung wheel suspension. Screw together handle. Sweeping width 12¼ inch. Steel case size 11½ x 10⅞ inch.

Cat. No.	*Rec. Retail*	Our Price
855/1647	£29.99	£13.95

14. Leifheit Rotaro S Floor/Carpet Sweeper. Wheel driven corner brushes sweep right up to the edge. Natural hog bristle brushes. Lift out double dust pan. Brush height dial (smooth floors to long pile carpet). Separate hand brush comb. Screw together handle. Sweeping width 12¼ inch. Case size 11¼ x 11¼ inch.

Cat. No.	*Rec. Retail*	Our Price
855/1623	£31.99	£17.95

15. Leifheit Comet Carpet Sweeper. Natural hog bristle brush. Built-in brush comb. Screw together handle with hang-up grip. Case size 10⅛ x 8½ inch.

Cat. No.	*Rec. Retail*	Our Price
855/1757	£15.99	£8.49

16. Bissell 8000R Carpet Sweeper. Rotary corner brushes sweep along skirting and around furniture. Natural bristle main brush. Variable height adjustment for both smooth and long pile carpets. Two lift-out dustpans. Sweeping width 12½ inch. Case size 11½ x 9½ inch approx.

Cat. No.	*Rec. Retail*	Our Price
855/1795	£27.95	£11.95

17. Leifheit Turbo Floor/Carpet Sweeper. Four bristle edge brushes sweep along skirting and around furniture. Brush height selector. Natural hog bristle brush with built-in comb. Separate brush-rake stores on screw together handle. Sweeping width 10⅞ inch. Case size 10⅛ x 8½ inch.

Cat. No.	*Rec. Retail*	Our Price
855/1719	£21.99	£11.95

Ewbank FLOOR CARE

8

Ewbank Deepsweep

9

Ewbank Handy

10

SUPPLIED WITH SHAMPOO

11

12

BISSELL

13

LEIFHEIT

14

BISSELL

16

LEIFHEIT

15

LEIFHEIT

17

1. Addspace Door Hanging Shoe Rack. Takes up to 10 pairs of shoes plus polish, brushes etc. No fittings required, fits any door with special brackets provided.

Cat. No.	*Sugg'd Retail*	Our Price
855/1173	*£13.75*	£8.99

2. Addis "Floor Master" Mop. Lightweight design. Twin hinge head with easy drain holes and large extra absorbent sponge. Labour saving squeeze mechanism. Head size 5½ x 8 inch. Handle length 49 inch.

Cat. No.	*Rec. Retail*	Our Price
855/1771	*£7.65*	£5.29

3. Leifheit Tip Tap Telescopic Shoe Rack. Extends from 21 to 39 inch. Holds up to 10 pairs of shoes. Additional units can be stacked on each other. Rust proof rails.

Cat. No.	*Rec. Retail*	Our Price
855/0514	*£8.50*	£4.99

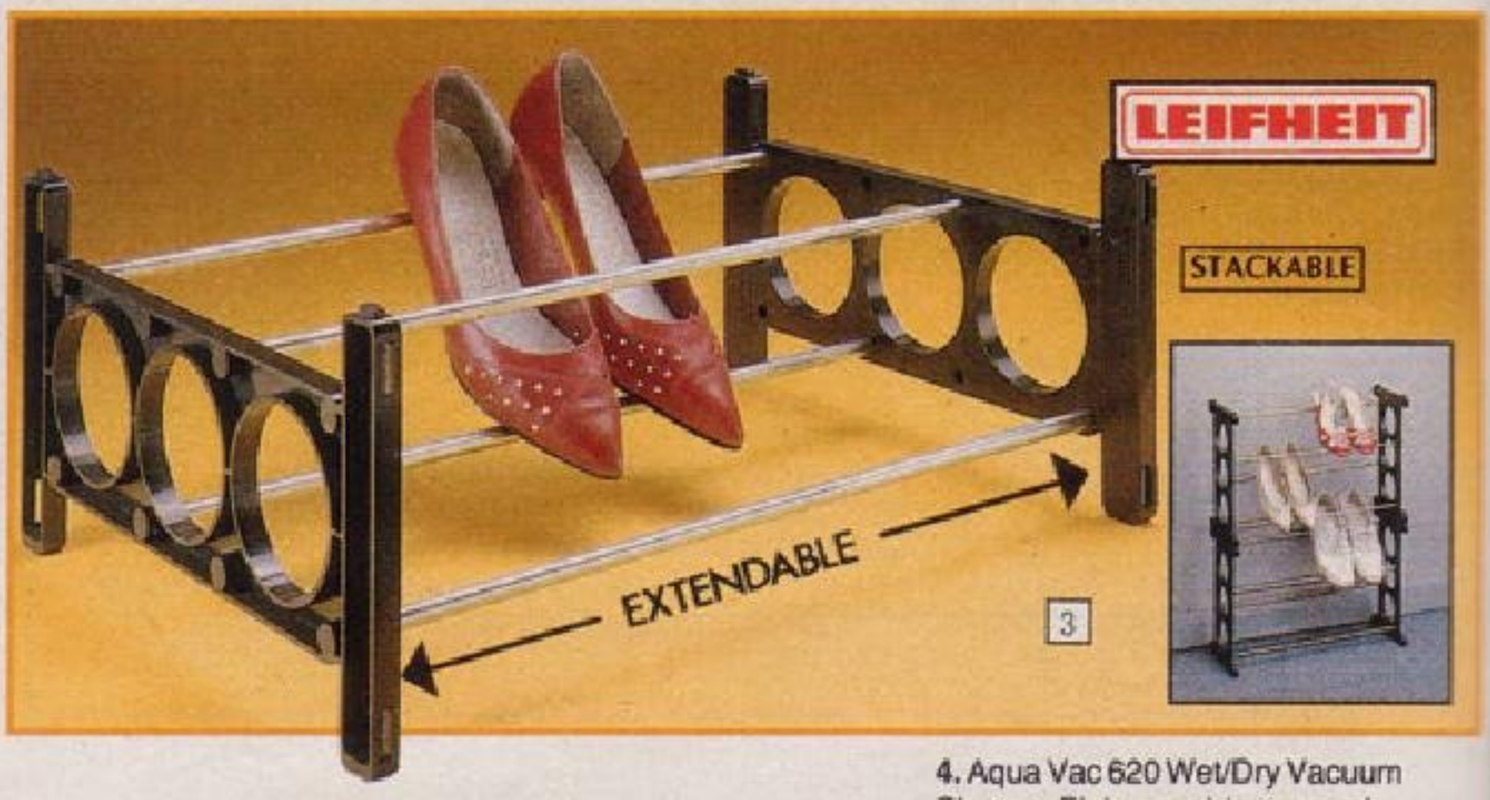

4. Aqua Vac 620 Wet/Dry Vacuum Cleaner. Picks up wide range of household and workshop dirt, including liquids. 900 watt. Complete with tools. B.E.A.B. approved.

Cat. No.	Our Price
405/1646	£54.95

5. Aqua Vac Super 30 Wet/Dry Vacuum Cleaner. Picks up a wide range of household and workshop dirt including liquids. Handy flex storage. 1000 watt motor. Complete with 1¼ inch and 2½ inch diameter tools. B.E.A.B. approved.

Cat. No.	Our Price
405/2487	£69.95

6. Goblin 740 Wet/Dry Vacuum Cleaner. Picks up a wide range of household and workshop dirt including liquids. Handy flex storage. 1000 watt motor. Complete with tools.

Cat. No.	Our Price
405/2470	£59.95

7. Philips HL3765 Wet/Dry Vacuum Cleaner. Picks up a wide range of household and workshop dirt, including liquids. 800 watt. Complete with tools which attach to base.

Cat. No.	Our Price
405/2494	£64.95

8. Rowenta RU44 Wet and Dry Cleaner. Can be used for normal household cleaning plus liquids, dirt, gravel, sawdust etc. Integrated noise reduction motor, handy flex storage. 800 watt. Complete with tools.

Cat. No.	Our Price
405/1763	£74.95

OUTDOOR USE

PICKS UP LIQUID

CLEARS RUBBISH

9. Hoover Junior U1104 Upright Cleaner. Lightweight. Brushed edge cleaning. 4 "height-right" cleaning settings. 300 watt.

Cat. No.	Our Price
405/2188	£63.95

10. Hoover Turbopower Junior U1220 Upright Cleaner. Lightweight. Soft "flexibag" houses disposable paper bag. 4 "height-right" cleaning settings. 3 position handle. Built-in air freshener. 400 watt.

Cat. No.	Our Price
405/2322	£79.95

11. Hoover Turbopower U2332 Hard Bag Upright Cleaner. Lightweight. 11 inch cleaning path plus headlight. Uses disposable paper bags. Turbopower dirt flow system for efficient cleaning. 3 position handle. 4 "height-right" cleaning settings. Check-bag indicator. Built-in air freshener. 410 watt.

Cat. No.	Our Price
405/2339	£89.95

12. Hoover F4002 Shampoo Polisher. Shampoos carpets, waxes, polishes, buffs floors and power scrubs. Shampoo or scrubbing solution automatically dispensed. Complete with accessories. 160 watt. B.E.A.B. approved.

Cat. No.	Our Price
405/1048	£69.95

13. Hoover Turbopower U1912 Tools. For all Hoover Turbopower models (e.g. item nos. 10 and 11).

Cat. No.	Our Price
405/1969	£14.95

14. Electrolux 551 Upright Cleaner. 2 position height control. Wide track brush-edge cleaning. 550 watt twin turbo motor. Built-in air freshener. Re-usable disposable paper bags. Bag full indicator. Complete with tools.

Cat. No.	*Argos Normal Price*
405/2432	*£94.99*
	Trade in Price* £84.95

15. Electrolux 561 Upright Cleaner. 2 position height control. Wide track brush-edge cleaning. 560 watt twin turbo motor with electronic speed control. Bag full indicator. Re-usable disposable paper bags. Built-in air freshener. Complete with tools.

Cat. No.	*Argos Normal Price*
405/2449	*£104.99*
	Trade in Price* £94.95

16. Moulinex 841 Upright Soft Bag Cleaner. "Beat-as-you-brush" action with double sided brushed edge cleaning. 3 height cleaning settings. Disposable paper bags. 400 watt. Complete with tools.

Cat. No.	Our Price
405/2171	£61.95

17. Hitachi CV60D Upright Cleaner. Edge to edge cleaning. 3 position height control. Re-usable disposable paper bags. Dust bag full indicator. 600 watt. Complete with tools.

Cat. No.	Our Price
405/2425	£79.95

***Argos price after trade in of any old electric vacuum cleaner.**

1. Goblin "Solo" 1000 De Luxe Cylinder Cleaner. 1000 watt motor. Uses disposable paper bags. Bag-full indicator. Auto-cord rewind. Foot operated on/off switch. Complete with tools. B.E.A.B. approved.

Cat. No.	Our Price
405/2298	£59.95

2. Moulinex 1000S Cylinder Cleaner. 1000 watt motor. Bag-full indicator. Uses disposable paper bags. Auto-cord rewind. Smaller attachments fit inside cleaner for tidy storage and easy carrying. Complete with tools.

Cat. No.	Our Price
405/2195	£69.95

3. Hitachi CV7405 Stowaway Cleaner. Lightweight, portable cleaner. 600 watt motor. Auto-cord rewind. Dustbag not required. Complete with tools and tool storage case.

Cat. No.	Our Price
405/2463	£54.95

4. Hoover S1248 Portapower Cleaner. Versatile, lightweight, portable cleaner with the power of a cylinder cleaner. Cleans carpets, stairs, cars and also dusts. Cloth dustbag. Complete with tools. 800 watt.

Cat. No.	Our Price
405/2456	£49.95

5. Hoover S3458 "Compact" Cleaner. 800 watt motor. "Check bag" indicator. Built-in air freshener. Tools store inside cleaner. Re-usable disposable dustbag.

Cat. No.	Our Price
405/2384	£64.95

6. Hoover S3460 "Compact Super" Cleaner. 900 watt motor. "Check bag" indicator. Auto-cord rewind. Built-in air freshener. Tools store inside cleaner. Re-usable disposable dustbag.

Cat. No.	Our Price
405/2391	£72.95

7. Hoover S3450 Sensotronic System 20 Cleaner. 1000 watt plus economy setting. Electronic variable power controls. Sensor system indicates correct suction power. Re-usable disposable dustbag. Auto-flex rewind. Built-in air freshener. Contour nozzle for carpets/floors, other tools store inside cleaner.

Cat. No.	Our Price
405/2047	£109.95

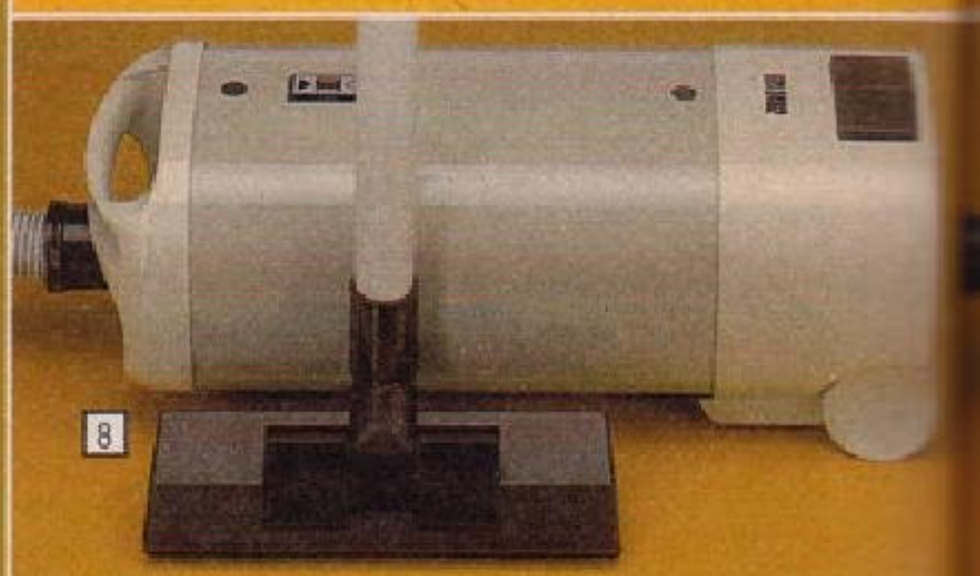

8. ETA 402 Cylinder Cleaner. Bag-full indicator. Uses cloth dustbag with secondary paper dustbag. Foot operated on/off switch. 650 watt. Complete with tools.

Cat. No.	Our Price
405/2009	£32.95

9. Black & Decker Dustbuster. Hand-held rechargeable cordless cleaner. Light and compact, ideal for all light cleaning. Complete with wall mounting unit and plug charger.

Cat. No.	Our Price
405/1701	£18.45

10. Black & Decker Super Dustbuster. Hand-held rechargeable cordless cleaner. Greater suction and longer running time. Includes accessories stored in base. Complete with wall mounting unit and plug charger.

Cat. No.	Our Price
405/2243	£27.45

11. Electrolux 2020 Cylinder Cleaner. 1100 watt motor with variable power control. Re-usable easy-fit dustbag. Built-in air freshener. Bag-full indicator, auto-cord rewind. Complete with tools and moulded 13 amp safety plug.

Cat. No.	*Argos Normal Price*
405/2418	*£104.99*
	Trade In Price* £94.95

12. Rowenta RB21 "Powermaster" Electronic De Luxe Cleaner. 1000 watt motor with variable power settings. Uses disposable paper bags. Bag-full indicator. Auto-cord rewind. Foot operated on/off switch. Tool storage compartment. Complete with tools.

Cat. No.	Our Price
405/2315	£97.95

13. Rowenta RB02 "Powermaster 1000" Cleaner. 1000 watt motor. Uses disposable paper bags. Bag-full indicator. Auto-cord rewind. Foot operated on/off switch. Complete with tools.

Cat. No.	Our Price
405/2308	£69.95

14. ETA 2400 Cylinder Cleaner. Uses cloth dustbag with secondary paper dustbag. Bag-full indicator. Foot operated on/off switch. 700 watt. Complete with tools.

Cat. No.	Our Price
405/1794	£39.95

15. Moulinex Petivac Cleaner. For stairs and soft furnishing. 150 watt. Complete with tools.

Cat. No.	Our Price
405/1031	£17.95

16. Philips HR.6282 Cylinder Cleaner. 800 watt motor. Uses disposable paper bags. Foot operated on/off switch. Cord retaining strap. Complete with tools.

Cat. No.	Our Price
405/2360	£49.95

17. Philips HR.6283 Cylinder Cleaner. 900 watt motor and auto-cord rewind. Uses disposable paper bags. Foot operated on/off switch. Complete with tools.

Cat. No.	Our Price
405/2377	£67.95

18. Philips HR.6294 Cylinder Cleaner. 1000 watt motor with variable electronic power control. Auto-cord rewind. Uses disposable paper bags. Foot operated on/off switch. Complete with tools.

Cat. No.	Our Price
405/2401	£89.95

19. Goblin "Rio XPC" Twin Speed Electronic Cleaner. 2 suction levels, 750 or 1000 watt. Dust container, requires no bag. Complete with tools.

Cat. No.	Our Price
405/2281	£49.95

20. Goblin "Rio" Compact Cylinder Cleaner. Dust container, requires no bag. 800 watt. Complete with tools. B.E.A.B. approved.

Cat. No.	Our Price
405/2054	£39.95

***Argos price after trade in of any old electric vacuum cleaner.**

COMPUTER, AUDIO

1. Database Desk by Lancelot. Rosewood effect finish. Drawer may be fitted for left or right hand use. Screen stand can be placed in any position and is instantly removable. Desk top features grooves for pens etc and useful storage space on shelves below. Mounted on castors. Size 40 x 23 x 28 inch high approx. Weight 60lb.

Cat. No.	Our Price
610/3365	£59.99

2. Database Typewriter/Printer Stand by Lancelot. Rosewood effect finish. Features paper feed slot in top to accept paper fed from shelf. Complete with wire collection tray. Mounted on castors. Size 24 x 23 x 28 inch high approx. Weight 42lb.

Cat. No.	Our Price
610/3372	£39.99

3. Qube Multi-Purpose Tower Storage Unit. Teak effect finish with black steel frame. Allows maximum storage capacity using minimum floor space. Suitable for separates audio system, home computer equipment, portable TV, TV game etc. Mounted on castors. Size 15 x 19 x 27½ inch high approx. Weight 26lb.

Cat. No.	Our Price
610/2847	£24.99

4. Home Computer Desk by Lancelot. Teak effect finish. Designed to take portable TV, computer keyboard and peripherals. Fitted with drawer. Cut-outs at rear for connecting cables and leads. Size 38¼ x 18¾ x 34½ inch high approx (at back). Weight 55lb.

Cat. No.	Our Price
610/3004	£34.99

5. Qube Computer Work Station. Teak effect finish with black steel frame. Large work top to take computer and accessories with upper shelf for TV and lower shelf for storage. Includes adjustable eye-level book holder. Mounted on castors. Size 25 x 24 x 35 inch high approx. Weight 33lb.

Cat. No.	Our Price
610/3279	£39.99

6. Audio Storage Unit. Teak effect finish. Adjustable shelf. Stores accessories and up to 80 LPs. Size 31 x 15 x 21 inch high approx. Weight 35lb.

Cat. No.	Our Price
610/1941	£19.49

7. Hi-Fi Tower Storage Unit. Teak effect finish with "touch-open" smoked glass door. Middle shelves are adjustable. Stores up to 130 LPs. Mounted on castors. Size 18½ x 15¾ x 37½ inch high approx. Weight 55lb.

Cat. No.	Our Price
610/3152	£33.99

N.B. All items are packed flat for home assembly.

T.V., VIDEO

8. Black Hi-Fi Tower Storage Unit. With two adjustable middle shelves. Stores up to 120 LPs. Overall size 16 x 19 x 31½ inch high approx. Weight 42lb.

Cat. No.	Our Price
610/3334	£19.99

9. "Stellar" TV/Video Cabinet by Lancelot. Dark oak effect finish with "touch-open" smoked glass doors. Fitted with lower pull-out shelf for video recorder and drawer for storage. Mounted on castors. Size 30½ x 16 x 21½ inch high approx. Weight 48lb.

Cat. No.	Our Price
610/3169	£34.99

10. "Cornwall" De Luxe TV/Video Cabinet by Lancelot. Teak effect finish with "touch-open" smoked glass doors. Fitted with lower pull-out shelf for video cassette recorder and drawer for storage. Mounted on castors. Size 30½ x 16 x 21½ inch high approx. Weight 48lb.

Cat. No.	Our Price
610/2823	£34.99

11. "Cornwall" Standard TV/Video Cabinet by Lancelot. Teak effect finish with shaped side panels. Fitted with drawer for storing cassettes and accessories. Mounted on castors. Top shelf 29½ x 12 inch. Overall size 29½ x 16 x 20½ inch high approx. Weight 30lb.

Cat. No.	Our Price
610/2830	£24.99

12. "Opal" Corner TV/Video Unit by Lancelot. Teak effect finish with "touch-open" smoked glass doors and lower pull-out shelf. Drawer for cassette storage etc. Mounted on castors. Size (at widest edges) 36½ x 16 x 20 inch high approx. Video compartment size 17 x 14 x 9 inch high. Weight 53lb.

Cat. No.	Our Price
610/3341	£39.99

13. "Opal" Corner TV/Video Unit by Lancelot. Mahogany effect finish with "touch-open" smoked glass doors and lower pull-out shelf. Drawer for cassette storage etc. Mounted on castors. Overall size (at widest edges) 36½ x 16 x 20 inch high approx. Video compartment size 17 x 14 x 9 inch high. Weight 53lb.

Cat. No.	Our Price
610/3877	£39.99

14. Low Level Corner TV/Video Unit by Lancelot. Rosewood black effect finish. Double smoked glass doors and two black "touch-open" storage compartments. Mounted on castors. Overall size (at widest edges) 37 x 15 x 14 inch high approx. Video compartment size 16½ x 13 x 10 inch high.

Cat. No.	Our Price
610/3626	£29.99

15. Reproduction TV/Video Cabinet. Real wood veneer with mahogany finish. Queen Anne style legs. Drop flap front with pull-out drawer for video tape storage. Video compartment size 21½ x 15½ x 10 inch high. Overall size 32 x 16 x 18 inch high approx. Weight 33lb.

Cat. No.	Our Price
610/3884	£57.99

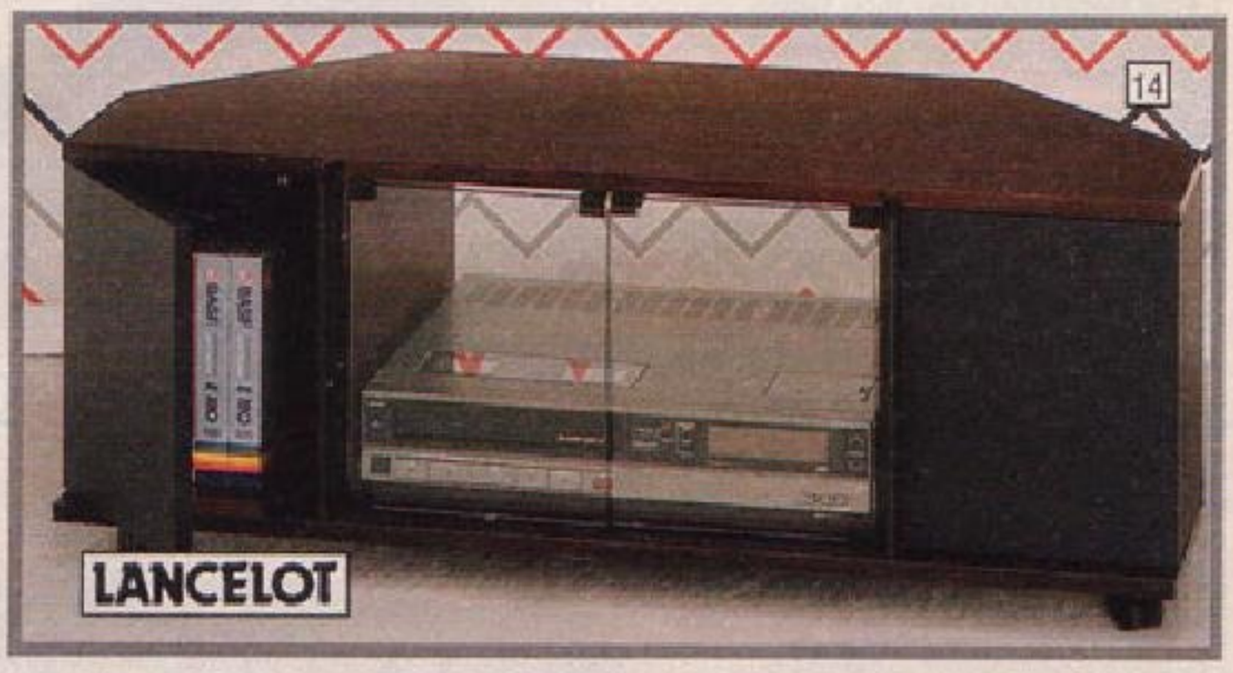

1. Oak Veneered Long John Table. Undershelf for magazines etc. Hardwood frame. Size 38 x 18 x 19 inch high. Weight 35lb approx.

Cat. No.	Our Price
610/3114	£29.99

2. Wood Veneered Coffee Table. Teak finish. Size 35 x 18 x 15 inch high approx.

Cat. No.	Our Price
610/3853	£29.99

3. Nest of 3 Tables. Solid wood frames with dark oak wood veneered table-tops. Large table top size 23 x 15 x 20 inch high approx. Supplied fully assembled. Weight 30lb approx.

Cat. No.	Our Price
610/3860	£34.99

4. "Dartmouth" Nest of 3 Tables. Matched real wood veneer with sculptured underframes. Small table fitted with slatted undershelf. Large table size 21 x 16 x 16 inch high approx.

Cat. No.	Our Price
610/2809	£42.99

5. Glass Top Magazine Rack Table. Teak effect finish with smoked glass top. Size 16 x 12 x 14 inch high approx.

Cat. No.	Our Price
640/5180	£12.99

6. Traditional Style Footstool. Upholstered in Dralon (100% acrylic) with pleated border. Fitted with Cabriole style legs. Size 14 x 10 x 6¾ inch high approx.

Cat. No.	Our Price
640/5757	£11.99

7. Stylish Mahogany Finish Magazine Rack with carrying handle. Size 14 x 8 x 13 inch high (including handle).

Cat. No.	Our Price
640/6653	£6.99

6

7

8

8. Pouffe/Work Box. Upholstered in Dralon (100% acrylic). Hinged lid reveals a fully lined storage compartment. Size 13 x 13 x 11½ inch high approx.

Cat. No.	Our Price
640/5939	£18.99

9. Kirsch "Golden Glide" Extending Curtain Rail. Brass finish with pineapple finials. Fully assembled for easy fixing. Pull cord action for drawing curtains.

48-86 inch extending rail.

Cat. No.	Our Price
640/5685	£14.99

83-150 inch extending rail.

Cat. No.	Our Price
640/5922	£19.99

10. Split Wooden Curtain Pole. Teak finish. Complete with finials, brackets and rings to fit up to an 8 foot window. Simply cut equal length off both sections to fit smaller windows.

Cat. No.	Our Price
640/6677	£11.99

11. 8 Feet Wooden Curtain Pole. Real wood pole in warm walnut finish. Complete with finials, brackets and rings to fit up to an 8 foot window. Simply cut to length for smaller windows.

Cat. No.	Our Price
640/6172	£11.99

12. Monorail "Handitrack". 15 feet of plastic curtain track packed in coil, complete with all fittings. Sufficient for three average size windows. Bends to fit bay windows.

Cat. No.	Our Price
640/6086	£7.99

13. Solid Brass Fireside Companion Set. Comprises brush, shovel, tongs, poker and stand. Polished and lacquered to save cleaning. Stand height 18 inch approx.

Cat. No.	Our Price
640/6141	£15.99

14. Brassed Triple Firescreen. Practical and decorative black mesh guard with hinged wings to fit most fireplaces. Size of front 17¾ x 23¼ inch (including handle). Side wings 8 inch wide.

Cat. No.	Our Price
640/6158	£19.99

15. Lombard Brass Coal Helmet. Highly polished and lacquered to save cleaning. Size 11 x 10 x 8¼ inch high approx.

Cat. No.	Our Price
640/5915	£16.99

16. Adjustable Brassed Fireside Fender. Decorated with polished brass rails and supports. Extends from 36 inch to 50 inch in width, sides 12 inch approx (inside measurements).

Cat. No.	Our Price
640/6660	£19.99

17. Genuine Sheepskin Rug. Large single sheepskin in natural white. Dry clean only. Specially selected for quality and size (average 7 sq ft approx).

Cat. No.	Our Price
640/6103	£19.99

18. Lombard Brass Magazine Rack. Solid brass on wooden frame. Two compartments and carrying handle. Polished and lacquered to save cleaning. Size 14½ x 5½ x 12 inch high approx (including handle).

Cat. No.	Our Price
640/6134	£11.49

19. Lombard Brass Waste Bin. Solid brass design. Polished and lacquered to save cleaning. Diameter 7½ inch, height 10 inch approx.

Cat. No.	Our Price
640/6127	£5.99

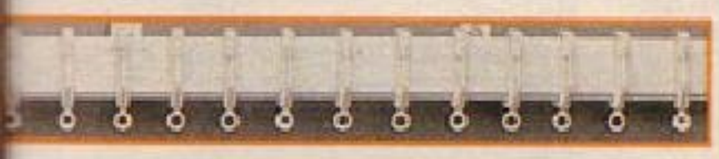

12

Monorail HANDITRACK

20. Umbrella Stand/Planter. Brass plated and lacquered with copper plated band. Ideal as a container for dried grasses, umbrellas etc. Will take up to 7 inch plant pot when used with support and drip tray provided.

Cat. No.	Our Price
640/5984	£12.99

21. Darlyn 3 Tier Trolley. Removable top tray. Anodised aluminium frame and tray surrounds. Heat and stain resistant Melamine trays with "Pink Rose" motif. Tray size 15 x 24 inch approx.

Cat. No.	Our Price
640/4909	£33.99

22. Woodmet 2 Tier Folding Trolley. Non-tarnishing anodised aluminium frame. Heat and stain resistant trays with simulated marble finish. Easy manual opening. Tray size 14 x 22 inch. Trolley folds to 34 x 18 x 7 inch approx.

Cat. No.	Our Price
640/4105	£28.99

23. Darlyn "Princess" 3 Tier Trolley. Removable top tray. Anodised aluminium frame and tray surrounds. Heat and stain resistant Melamine trays with rosewood effect finish. Tray size 15 x 24 inch approx.

Cat. No.	Our Price
640/3591	£32.99

The "Touchwood" Symbol indicates that the item is finished with a real wood veneer. As this is a natural product there may be some variation in colour and grain pattern.

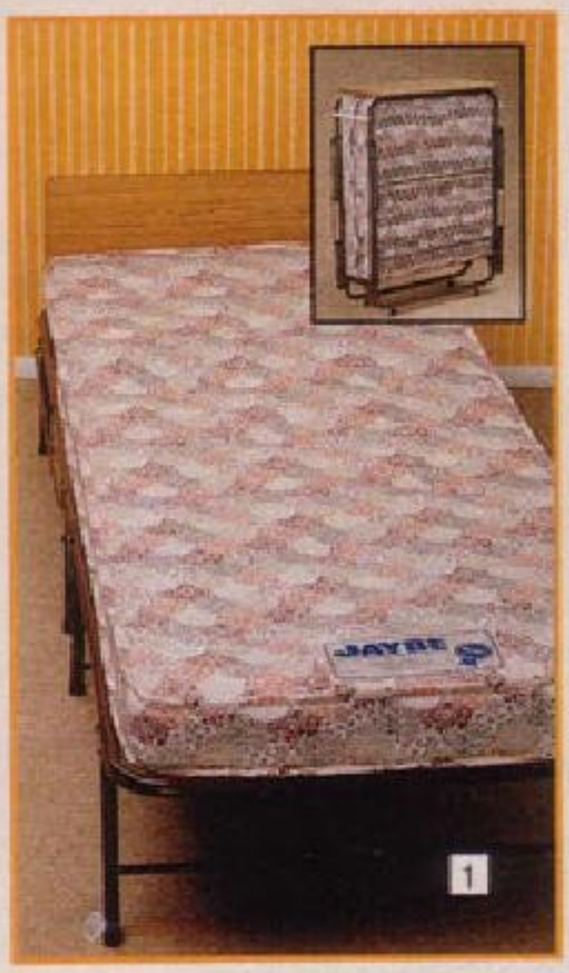

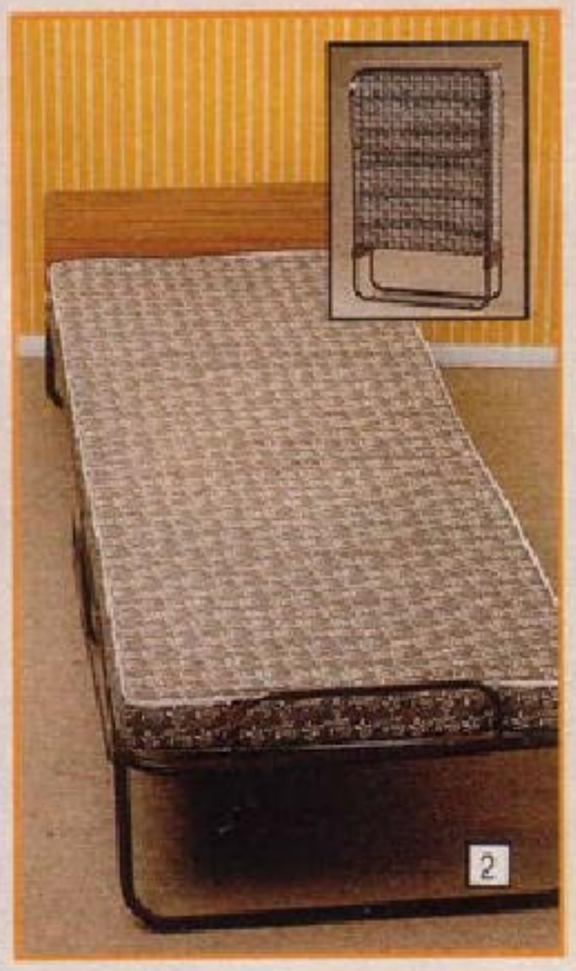

1. Jaybe Super De Luxe Folding Guest Bed. With 5 inch thick tufted spring interior mattress for extra sleeping comfort. Legs open automatically when unfolded. Fitted headboard and castors. Size 6 feet 3 inch x 2 feet 6 inch. Size folded 2 feet 6 inch x 12 inch x 3 feet 4 inch high.

Cat. No. 630/1411 — **Our Price** £49.99

2. Jaybe De Luxe Folding Guest Bed. Legs open automatically when unfolded. Fitted with wheels to assist moving when folded. Includes headboard and 3 inch thick mattress. Size 6 feet 3 inch x 2 feet 3 inch. Size folded 2 feet 3 inch x 10 inch x 3 feet 8 inch high.

Cat. No. 630/1301 — **Our Price** £34.99

3. Jaybe Folding Guest Bed. Four supporting underframes. Fitted with small wheels to assist moving when folded. Easily opened to 6 feet 3 inch x 2 feet 3 inch. Size folded 2 feet 3 inch x 8 inch x 3 feet 1¼ inch high.

Cat. No. 630/1394 — **Our Price** £23.99

4. New Horizon Bedside Cabinet. White melamine finish. Supplied with both red and gold handles to suit your bedroom colour scheme. Size 13 x 12 x 24 inch high. Matches item nos 10 and 11.

Cat. No. 630/1552 — **Our Price** £7.49

5. Pine Bedside Unit. Constructed from solid Scandinavian pine. Natural lacquered finish. Drawer fitted with traditional style drop handle. Designed for wall fitting or free-standing. Size 17 x 11¾ x 19 inch high.

Cat. No. 630/1033 — **Our Price** £19.99

6. New Horizon Bedside Cabinet. Teak effect finish. Size 13 x 12 x 24 inch high. With 2 shelves and useful cupboard.

Cat. No. 630/0838 — **Our Price** £8.49

7. Cheval Mirror. White epoxy enamelled metal frame. Mirror adjustable to different angles. Overall height 46 inch.

Cat. No. 630/1363 — **Our Price** £29.99

8. White Melamine Bookcase. Simple and attractive design for use in many locations. Extra units can be added if required. Size 31 x 7 x 28 inch high approx. Weight 28lb.

Cat. No. 610/3451 — **Our Price** £9.99

9. Qube Multi-Purpose Cantilevered Table. Teak effect top. Adjustable height and angle. Mounted on castors. Folds away flat. Suitable for writing, reading, snacks or as an over-bed table. Top size 21½ x 16 inch. Height variable from 24 inch - 36 inch.

Cat. No. 610/1367 — **Our Price** £12.99

New Horizon Chest of Drawers. White melamine finish supplied with both red and gold handles, to suit your bedroom colour scheme. Bottom front panel is reversible to give either white or red finish. Matches item no. 4.

10. 5 Drawers. 24 x 15 x 33 inch high. Weight 50lb.

Cat. No. 630/1435 — **Our Price** £23.99

11. 3 Drawers. 19 x 16 x 26 inch high. Weight 35lb.

Cat. No. 630/1428 — **Our Price** £15.99

12. Natural Pine Shelf. Constructed from solid Scandinavian pine with semi-matt lacquered finish. End panels slide on for easy assembly. Fixing screws supplied. Size 36 x 6 inch.

Cat. No. 640/5702 — **Our Price** £5.49

13. Natural Pine Coat Rack. Constructed from solid Scandinavian pine. Clear lacquered finish. Supplied with 4 hooks and fixing screws. Size 22 inch long x 4¾ inch high.

Cat. No.	Our Price
640/5836	£4.99

14. Half Round Brass Plated Telephone Shelf with Glass Top. Lower shelf designed for directories etc. Fully assembled. Size 19½ x 9 x 6 inch high.

Cat. No.	Our Price
640/6646	£14.99

15. Oval Mirror. Real wood veneer. Teak finish. Hanging ring fitted. Overall size 14 x 27½ inch high.

Cat. No.	Our Price
640/5331	£9.99

16. Telephone Shelf. Real wood veneer. Teak finish. With undershelf for directories. Overall size 18½ x 9 x 5 inch high.

Cat. No.	Our Price
640/4930	£9.99

17. Reproduction Style Mirror. Real wood veneer. Hanging ring provided. Overall size 16 x 22½ inch high.

Cat. No.	Our Price
640/5520	£9.99

18. Reproduction Style Telephone Shelf. Real wood veneer with solid wood spindles. Overall size 16½ x 10 x 5½ inch high.

Cat. No.	Our Price
640/5513	£9.99

19. Hall Coat and Hat Stand. In traditional bentwood style. Polished to a dark walnut colour. Five hooks at top revolve on a spindle. Diameter 21½ inch at base x 72 inch high.

Cat. No.	Our Price
610/2335	£12.99

20. "Pink Roses" Genuine Signed Oil Painting. Handcrafted on to canvas. Gilt swept frame in solid wood. Complete with hanging fittings. Frame size 14 x 12 inch.

Cat. No.	Our Price
640/6299	£17.99

21. Telephone Seat. Teak effect finish. Dralon (100% acrylic) upholstered seat hinges to reveal a spacious storage compartment. Also fitted with drawer. Size 30¾ x 14¼ x 15 inch high. Weight 41lb.

Cat. No.	Our Price
610/2500	£34.99

22. Handcrafted Natural Cane Framed Mirror. In natural rattan. Overall size 16½ x 21 inch high.

Cat. No.	Our Price
640/5630	£9.99

23. Pottery Plant Holders. Set of 3 standard sizes 5 inch, 6 inch and 7 inch diameters approx. Finished with a delicate motif on a clear white glaze.

Cat. No.	*Sugg'd Retail*	Our Price
640/6110	*£16.50*	£8.99

24. Plant Stand in Natural Cane. Will hold up to four plant pots. Height 34 inch.

Cat. No.	*Sugg'd Retail*	Our Price
640/4916	*£9.95*	£7.99

25. Pair of Cane Plant Pots with Stands. Large size pot 20 x 10 inch diameter. Small size pot 14 x 7½ inch diameter.

Cat. No.	*Sugg'd Retail*	Our Price
640/5881	*£16.75*	£11.99

26. Cane Magazine Rack. Size 16 x 11 x 18 inch high (including handle).

Cat. No.	*Sugg'd Retail*	Our Price
640/5647	*£12.50*	£8.99

N.B. Item nos 4-12, 17-19 and 21 are packed flat for home assembly.

1. Brabantia Hi-Grip Foldaway Step Stool. Tubular steel frame with white paint finish. Non-slip feet, high safety handle. Top step height 19 inch.

Cat. No.	Our Price
600/2002	£14.99

2. Foldaway Step Stool. Tubular steel frame with beige enamel finish. High safety handle doubles as backrest. Folds flat when not in use. Top step/seat height 21½ inch.

Cat. No.	Our Price
600/1618	£13.99

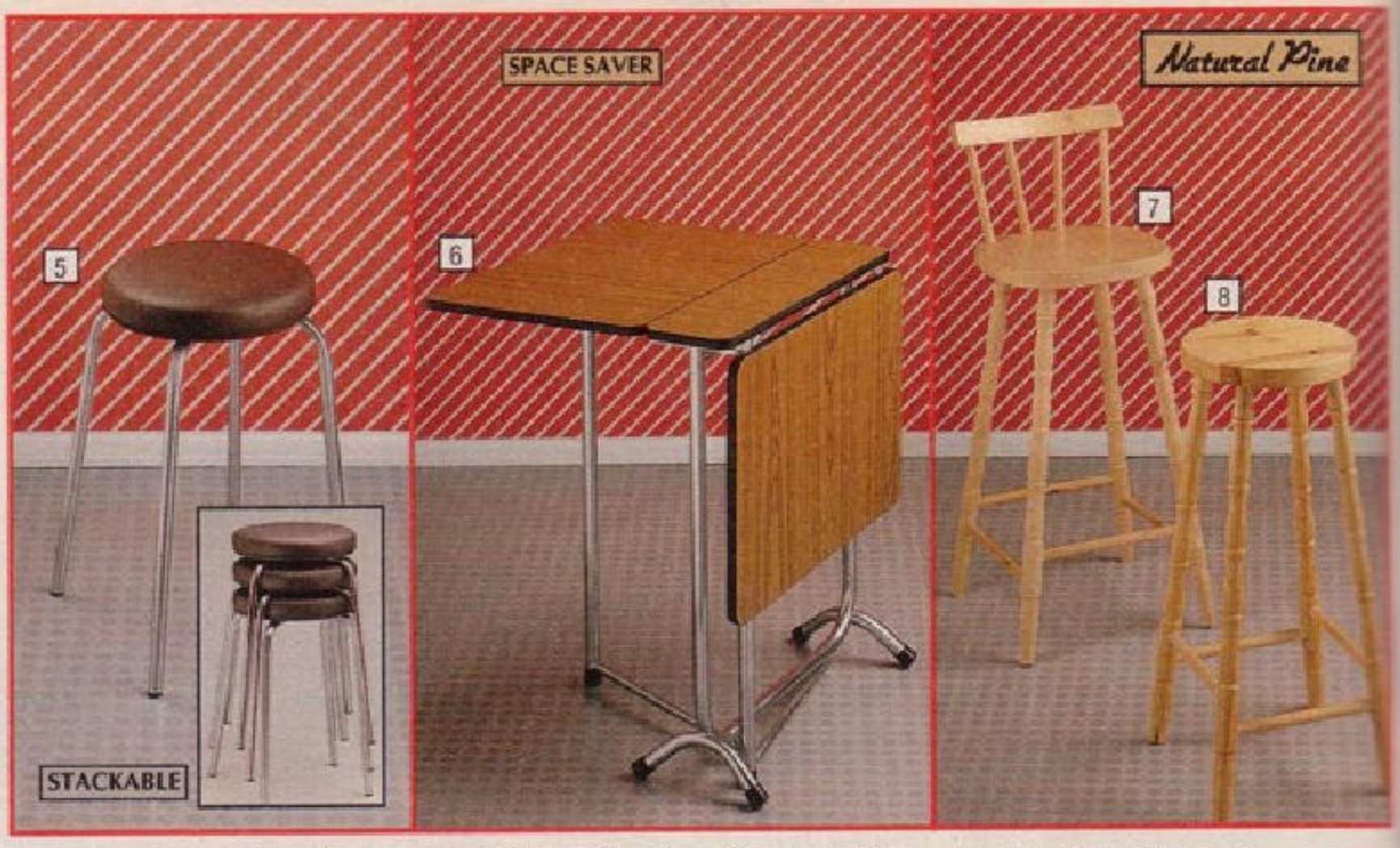

3. Lan-Bar Foldaway Step Stool. Brown enamelled tubular steel frame. Upholstered seat. Wooden steps with grooved treads. Height 22 inch.

Cat. No.	Our Price
600/1704	£9.99

4. Aluminium Foldaway Step Stool. PVC upholstered seat. Grooved treads. Safety locking device. Super-grip feet. Height 24 inch.

Cat. No.	Our Price
600/1474	£11.99

5. Stacking Kitchen Stool. Chromium plated tubular steel frame. Well padded PVC upholstered seat. Height 19¼ inch.

Cat. No.	Our Price
600/1625	£5.49

6. Drop Leaf Table. Chromium plated tubular steel frame. Heat and stain resistant teak effect laminate top. Size open 39 x 24 x 28 inch high, closed 39 x 6¼ x 28 inch approx.

Cat. No.	Our Price
600/1780	£33.99

7. Natural Pine Bar Stool with Back Rest. Constructed from solid pine. Clear lacquered finish. Seat height 27 inch.

Cat. No.	Our Price
600/1797	£12.49

8. Natural Pine Stool. Constructed from solid pine. Clear lacquered finish. Height 27 inch.

Cat. No.	Our Price
600/1560	£7.99

9. Friedland "Do-it-Yourself" Chime Kit. Two note signal. Comprises chime, push button, 30 feet of bell wire and fixing screws. Operates by 4 x R14S batteries (not supplied, order 4 of 980/1028 at 43p each).

Cat. No.	Our Price
640/2695	£8.75

10. Pet Igloo. Ideal home for miniature breed dogs or cats. Spun polypropylene outer cover fully lined with nylon fur fabric. Size 12 x 18 x 14 inch high approx.

Cat. No.	Our Price
640/6220	£9.99

11. Flexi 2 Extending Dog Lead. Retracts automatically with instant stop and brake control. One hand operation. Suitable for small and medium sized dogs up to 30lb. Extends to 16 feet approx.

Cat. No.	*Sugg'd Retail*	Our Price
640/6275	*£7.95*	£5.95

12. Staywell Cat Door and Lock. Simple 2-way action with magnetic closure. Complete with interior frame and sliding lock panel. Supplied with fitting instructions and template. Overall size 8¾ x 8¾ inch. Manufacturer's 2-year guarantee.

Cat. No.	*Sugg'd Retail*	Our Price
640/4198	*£9.94*	£7.95

13. Pet Bean Bag. Strong washable nylon cover removes for easy cleaning. Inner bag contains granular polystyrene filling. Size 33 inch approx.

Cat. No.	*Sugg'd Retail*	Our Price
640/6684	*£16.80*	£11.95

14. Dog Bed. Made of non-toxic easy clean plastic. A robust and hygienic bed for most sizes of dog. Size 24 x 15½ x 8 inch high approx.

Cat. No.	*Rec. Retail*	Our Price
640/6251	*£10.00*	£6.95

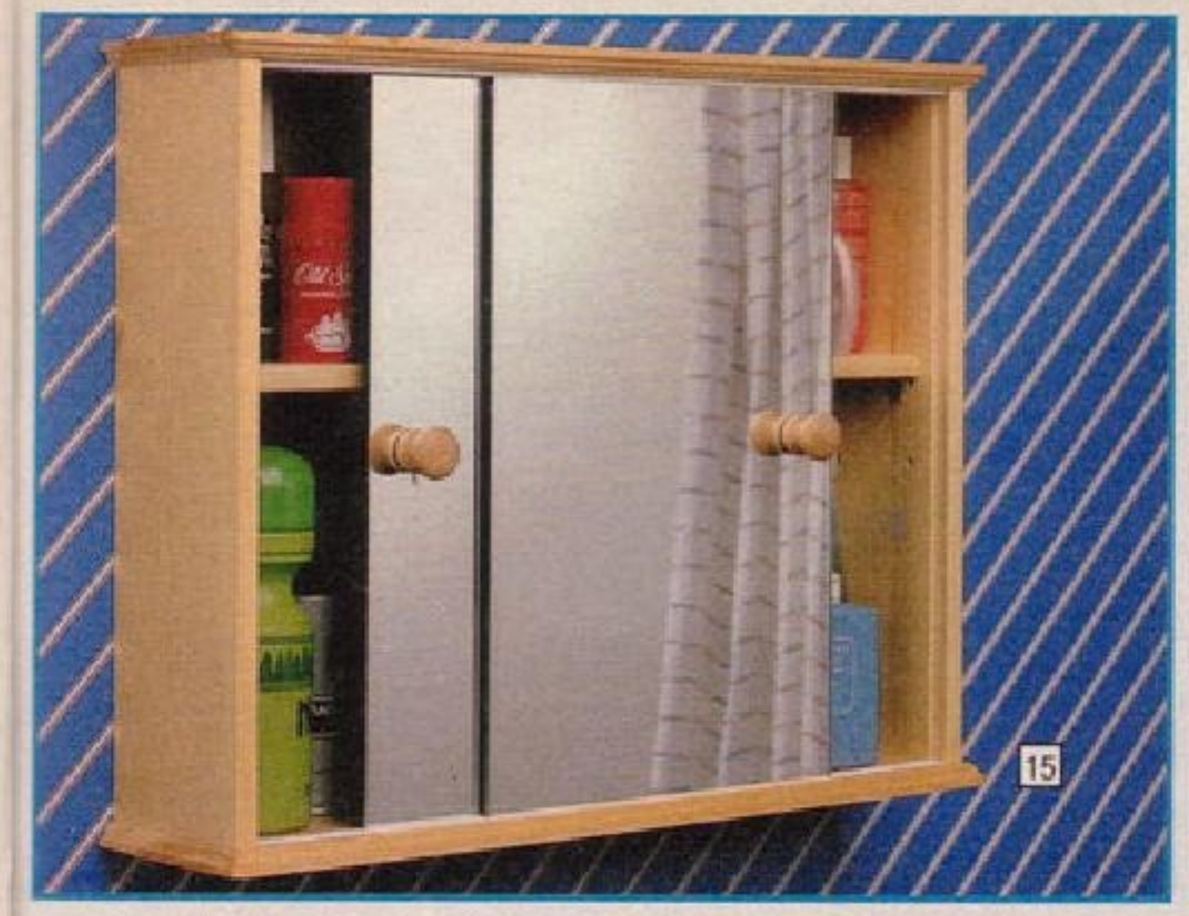

15. Natural Pine Bathroom Cabinet. Twin mirrored sliding doors with pine knobs. Fitted with adjustable interior shelf. Wall fixings and full instructions provided. Size 22½ x 18 x 5½ inch.

Cat. No.	*Sugg'd Retail*	Our Price
830/3912	£24.99	£19.99

16. Pine Design Natural Pine 2-Door Bathroom Cabinet. Two storage compartments, one with a removable shelf. Size 21½ x 13½ x 5 inch approx.

Cat. No.	Our Price
830/4124	£24.99

17. Pine Design Natural Pine Corner Cabinet. Mirrored door and internal shelf. Size 22 x 17 x 9 inch approx.

Cat. No.	Our Price
830/4117	£24.99

18. Pine Design Natural Pine Bathroom Mirror. Size 19 x 13 inch approx. Hangs vertically or horizontally.

Cat. No.	Our Price
830/3826	£7.99

19. Pine Design Natural Pine 3 Piece Bathroom Set. Consisting of towel rail (length 23 inch approx), toilet roll holder and toothbrush holder complete with tumbler. Solid brass fixings included.

Cat. No.	Our Price
830/3589	£11.99

20. Pine Design Lavatory Brush and Holder. Holder made from solid pine with removable plastic insert for easy cleaning. Brush made from hygienic white plastic.

Cat. No.	Our Price
830/4155	£7.99

21. "Ali Baba" Linen Basket. Hand made from natural straw. Dome-shaped lid. Height 22 inch approx.

Cat. No.	*Sugg'd Retail*	Our Price
830/3840	£14.95	£9.99

22. "Ali Baba" Linen Basket. Hand made from natural straw. Height 27½ inch approx.

Cat. No.	*Sugg'd Retail*	Our Price
830/2669	£17.95	£13.99

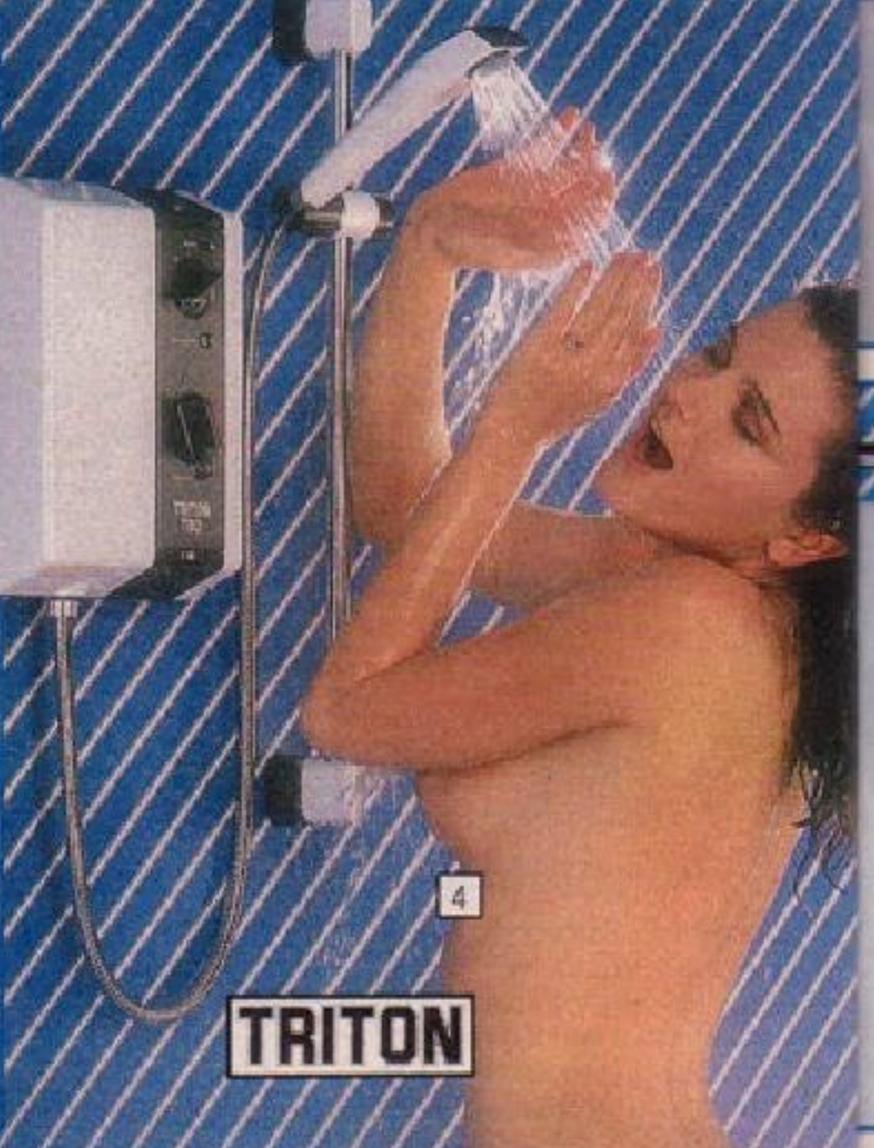

1. Triton T.50 Electric Shower. 7kW. Fully stabilized to maintain a safe and comfortable temperature throughout your shower, even when water pressure fluctuates. Incorporates single easy to use control for on/off and temperature selection. Automatic safety cut-out. Supplied with wall bracket, shower head, flexible hose and full installation instructions **(please see footnote).** B.E.A.B. approved.

Cat. No.	Our Price
830/4203	£49.99

2. Heatrae Sadia "Carousel Slimline" Electric Shower. 7kW. Fully stabilized to maintain a safe and comfortable temperature even when water pressure fluctuates. Fully adjustable temperature control on three power settings. Solenoid operated on/off switch with neon indicator to show correct shower operation. Automatic safety cut-out. Supplied with shower head, riser rail and installation instructions **(please see footnote).** B.E.A.B. approved.

Cat. No.	*Rec. Retail*	Our Price
830/4038	*£109.99*	£64.99

Please note: For shower heaters it is recommended that these showers are installed by qualified tradesmen. All must be plumbed to cold water mains and permanently connected to 240V ac electrical supply. Items 1, 2 and 4 to 30 amps, item 3 to 40/45 amps. Complies with British Standards (BS3456).

3. Triton T.100E Electronic Shower. Powerful 8.4kW shower gives 20% more hot water than normal 7kW showers. Fully stabilized to maintain a safe and comfortable temperature throughout your shower, even when water pressure fluctuates. It incorporates the latest safety systems including electronic over temperature response and low water pressure sensor. Supplied with riser rail which incorporates a stylish soap dish, shower head, flexible hose and full instructions **(please see footnote).** B.E.A.B. approved.

Cat. No.	Our Price
830/3967	£99.99

4. Triton T.80 Luxury Shower Heater. 7kW. Fully stabilized to maintain a safe and comfortable temperature throughout your shower, even when water pressure fluctuates. New combined flow and power saver control with visual display for easy temperature selection and low water pressure warning indicator. Specially designed to be installed with water pipes and electrical connections concealed. Supplied with riser rail, shower head, flexible hose and full instructions **(please see footnote).** B.E.A.B. approved.

Cat. No.	Our Price
830/3039	£77.99

5. Salter "Slimline" Scale. Compact design with brown wattle-weave effect mat. Calibrated to 20 stone and 127kg.

Cat. No.	*Rec. Retail*	Our Price
830/3424	*£9.95*	£6.99

6. Salter "Kent" Bathroom Scale. Supersoft champagne coloured carpeted platform. Calibrated to 20 stone and 125kg. British made.

Cat. No.	*Rec. Retail*	Our Price
830/3792	*£15.95*	£9.99

7. Hanson Bathroom Scale. Brown vinyl mat. Calibrated to 20 stone and 125kg.

Cat. No.	*Sugg'd Retail*	Our Price
830/3905	*£6.60*	£3.99

8. Hanson Bathroom Scale. Brown plastic surround incorporates carrying handle. Cork mat. Calibrated to 20 stone and 125kg.

Cat. No.	*Sugg'd Retail*	Our Price
830/2762	*£12.25*	£8.49

9. Hanson Bathroom Scale. Basket weave effect mat. Calibrated to 20 stone and 125kg.

Cat. No.	*Sugg'd Retail*	Our Price
830/3352	*£9.08*	£4.99

10. Hanson "Sports 100" Bathroom Scale. White/red stripe platform. Calibrated to 20 stone and 125kg.

Cat. No.	*Sugg'd Retail*	Our Price
830/3998	*£10.62*	£5.99

11. Cascade Shower Frame and Curtain Set. Aluminium frame adapts to 6 styles. Pair of embossed vinyl curtains, each with hooks, size 54 x 72 inch approx.

Cat. No.	*Sugg'd Retail*	Our Price
830/1622	*£19.18*	£9.99

salter

HANSON

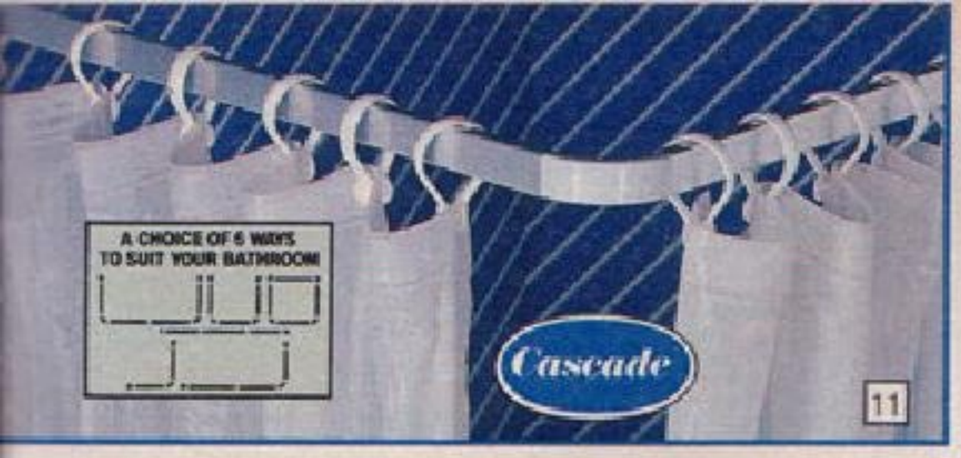

12. Cascade "Golden Sands" Shower. Flexible hose with push-on tap connectors. Handset on 3 position wall bracket.

Cat. No.	*Sugg'd Retail*	Our Price
830/1952	*£6.25*	£3.49

13. Cascade Wall Shower with Bath Diverter. Simply change from shower to bath at the flick of a switch. Unit stays on taps. Flexible stainless steel hose. Complete with riser rail and all fittings.

Cat. No.	*Sugg'd Retail*	Our Price
830/3929	*£21.95*	£12.99

14. Cascade Shower Curtain and Telescopic Rod Set. Extends from 3 feet 6 inch to 8 feet 6 inch. Embossed vinyl curtain, with hooks, size 54 x 72 inch approx.

Cat. No.	*Sugg'd Retail*	Our Price
830/0276	*£10.75*	£5.99

15. Croydex "Buzz" Shower Curtain. Made from soft PVC with a pattern which will complement most bathrooms. Size 70 x 70 inch. Complete with rings.

Cat. No.	*Sugg'd Retail*	Our Price
830/3565	*£7.45*	£4.99

16. Florida Bath/Shower Screen. Aluminium frame with high impact styrene glazing. Quick and easy to install. Suitable for left or right hand fixing. Size 50 x 26 inch approx.

Cat. No.	Our Price
830/3390	£21.99

17. Cascade Wall Shower with Bath Diverter. Simply change from shower to bath at the flick of a switch. Unit stays on taps. Flexible stainless steel hose. Plus all fittings.

Cat. No.	*Sugg'd Retail*	Our Price
830/3259	*£16.50*	£9.99

18. Croydelle "Carousel" Non-Slip Safety Bathmat. Moulded suckers on underside. Soft, warm texture for bath comfort. Machine washable. Size 27½ x 13¾ inch.

Cat. No.	*Sugg'd Retail*	Our Price
830/4083	*£8.79*	£4.99

19. Croydex Non-Slip Rubber Mat. Moulded suckers on underside. Size 22 x 14 inch.

Cat. No.	*Sugg'd Retail*	Our Price
830/0403	*£6.80*	£3.49

20. Croydelle Multi-Colour Non-Slip PVC Mat. Exclusive design. Moulded suckers on underside. Machine washable. Ideal match for our Croydex shower curtains (see item no 15). Size 27½ x 13¾ inch.

Cat. No.	*Sugg'd Retail*	Our Price
830/3895	*£8.79*	£4.99

21. Soehnle Bathroom Scale. Cushioned vinyl platform. New mechanism provides for accurate weighing on any surface including thick pile carpet. Calibrated to 19 stone and 130kg.

Cat. No.	Our Price
830/4007	£6.99

22. EKS Bathroom Scale. Cork mat. Calibrated to 19 stone and 120kg.

Cat. No.	*Sugg'd Retail*	Our Price
830/3709	*£8.50*	£4.99

23. Salter "Computer" Bathroom Scale. Large platform and digital display. Simple switch for choice of stones/pounds or kilograms. Features automatic cut-off switch and a low battery power indicator. Uses 4 x R14S batteries (not supplied, order 4 of 980/1028 at 43p each).

Cat. No.	*Rec. Retail*	Our Price
830/3046	*£59.95*	£39.99

24. Krups "Unicontrol CL" Electronic Digital Bathroom Scale. Brilliant white vinyl platform. Easy to read digital read-out in kilograms, stones and pounds or pounds only. Automatic switch off and low battery warning signal. Uses 3 x R6S batteries (not supplied, order 3 of 980/1011 at 26p each).

Cat. No.	Our Price
830/3819	£29.99

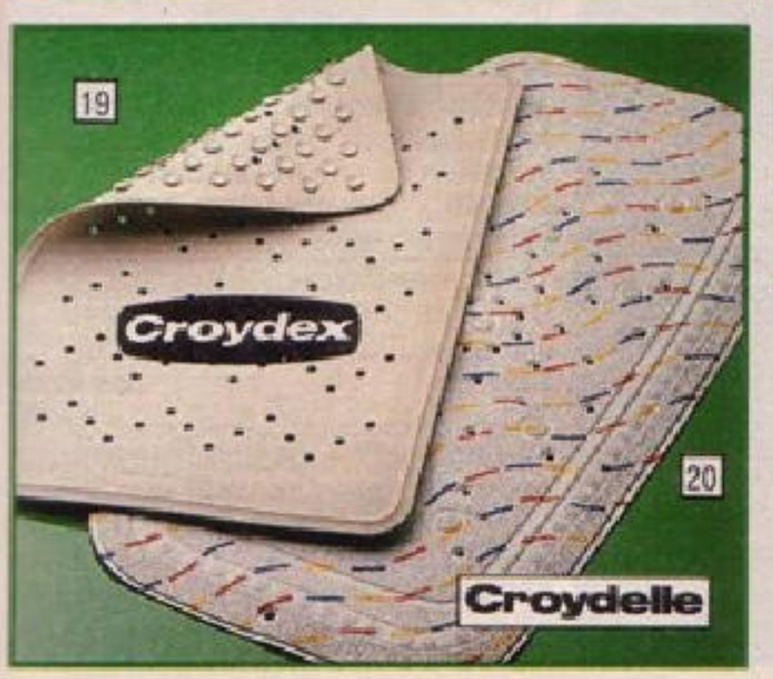

MORE BATHROOM CABINETS ON PAGE 185

1. Prestige Bathroom Cabinet. White Melamine finish. Twin mirrored sliding doors and interior shelf over open display shelf. Size 22 x 18 x 5 inch. Supplied packed flat.

Cat. No.	Rec. Retail	Our Price
830/3431	£26.60	£15.99

2. Allibert "Silver Dawn" Bathroom Cabinet. White with silver coloured trim. Interior fittings include adjustable shelves, door back balconies and toothbrush holder. Size 24½ x 15½ x 6½ inch.

Cat. No.	Sugg'd Retail	Our Price
830/0056	£49.27	£34.99

3. Gilac Three Mirrored Door Bathroom Cabinet. With adjustable shelves and door back balconies. Size 21½ x 13½ x 5½ inch.

Cat. No.	Our Price
830/2889	£18.49

4. Gardex White Splashback. Sliding mirror conceals cabinet. Fixing screws supplied. Size 21¼ x 3½ x 32½ inch high.

Cat. No.	Our Price
830/2085	£13.99

5. "English Heritage" Brass Mirror. 14 inch diameter, 1 inch depth. Solid brass mirror with a lacquered finish for easy care. British made.

Cat. No.	Our Price
830/4131	£11.99

6. "English Heritage" Solid Brass 3 Piece Bathroom Set. Comprising towel ring, beaker holder with glass and toilet roll holder. Solid brass fittings included. British made.

Cat. No.	Our Price
830/4076	£14.99

7. "English Heritage" Brass Towel Rail. Length 25 inch (approx). Solid brass with a lacquered finish for easy care. Fixing screws supplied. British made.

Cat. No.	Our Price
830/4148	£9.99

8. Chiltern "Cathedral" Bathroom Cabinet. Twin hinged mirror. "Cathedral" style doors that may be painted in the moulded recesses to match existing decor. Two fixed shelves. Size 24 x 19¾ x 6¼ inch (approx).

Cat. No.	Sugg'd Retail	Our Price
830/4021	£39.10	£27.99

9. Prestige Linen Bin. Melamine with cork seat pad. Size 13⅞ x 11⅞ x 16¼ inch high (approx). Supplied packed flat.

Cat. No.	Sugg'd Retail	Our Price
830/1653	£25.45	£16.99

10. Allibert "W.C.Boy" Toilet Tidy Unit. Free-standing or wall fixing. Fittings supplied. Size 6 x 6¾ x 21½ inch.

Cat. No.	Sugg'd Retail	Our Price
830/2827	£18.65	£13.99

11. Lan-Bar Corner Storage Unit. For bathroom or kitchen. Plastic coated steel wire. Size 10 x 10 x 24½ inch.

Cat. No.	Our Price
830/2470	£7.99

12. Lan-Bar Storage Unit. For bathroom or kitchen. Plastic coated steel wire. Size 15 x 3¾ x 24½ inch.

Cat. No.	Our Price
830/2463	£7.99

13. Baby Relax Circular Walker. Strong, padded PVC seat with adjustable height. Folds flat when not in use.

Cat. No.	Our Price
375/1631	£18.99

20. MacLaren Buggy Cover. Clear PVC apron. Gives child complete weather protection. Suitable for item no. 22.

Cat. No.	Our Price
375/2661	£11.99

21. Wrenn 2-Way Baby Alarm and Invalid Calling System. Master unit has talk back facility, volume control and on/off switch. With approx 50 feet of flex. Operates from PP9 battery (not supplied, order 1 of 980/0067 at £1.45).

Cat. No.	*Sugg'd Retail*	Our Price
375/2939	*£18.25*	£12.99

22. MacLaren Dreamer De Luxe Buggy. 2-way lie flat buggy. Removable padded seat with full harness allows child to face forward or face mother, in several locking angles to give maximum flexibility and comfort. Washable PVC/fabric seat. Painted aluminium chassis with lockable swivel wheels and linked brakes. Shopping tray folds with buggy. Weight 11½lb approx. Complies with BS4792 (1972).

Cat. No.	Our Price
375/2575	£64.99

23. MacLaren Sovereign Buggy. Easy folding buggy features fully reclining seat, adjustable backrest, leg support and side wings for added comfort. Aluminium chassis with front lockable swivel wheels. Complete with hood, apron and shopping basket. Suitable from birth onwards. Weight 14lb approx. Complies with BS4792 (1972).

Cat. No.	Our Price
375/2678	£79.99

14. Child's Extending Safety Gate. Fits doorways and staircases. Extends from 2 feet 2 inch to 2 feet 10 inch wide.

Cat. No.	Our Price
375/1387	£14.49

17. Baby Relax 7-in-1 High Chair. Padded seat with harness, footrest and tray. Converts easily to swing (suitable for up to 6 months), reclining baby seat, low feeding chair, potty chair, carrying chair and restaurant/dining chair (hook provided).

Cat. No.	Our Price
375/1514	£36.99

18. Cindico Dinette High Chair. Folds flat allowing for easy storage. Attractive, modern red frame with cream seat unit. Integral feeding tray and foot rest.

Cat. No.	Our Price
375/2685	£26.99

15. Adam "Safe and Sound" Baby Listener. One receiver and transmitter can be plugged directly into a 13 amp socket. Allows baby's sounds to be monitored from anywhere in the home given a common electrical circuit. Conforms to British Safety Standards (BS415).

Cat. No.	Our Price
375/2609	£21.99

16. Extending Fireguard. Suitable for most types of open fires. Complete with childproof wall fixing devices. Conforms to British Safety Standards (BS6539). Height 27 inch, depth 18 inch, width extends from 42-60 inch.

Cat. No.	*Rec. Retail*	Our Price
375/1538	*£25.18*	£15.75

19. Cindico Bouncing Cradle. Suitable for newborn babies. Machine washable cotton cover. Complete with restraining straps.

Cat. No.	Our Price
375/2692	£7.99

1. Kangol Reclining "Dreamseat". Variable positions for greater comfort. Optional height fixings for shoulder harness. Unique Kangol buckle and comfort pad. Removable cover. For a child weighing 20-40lb. 2 point fixing suitable for most cars. Conforms to British Safety Standards (BS3254).

Cat. No.	Rec. Retail	Our Price
375/2276	£50.31	£29.99

2. Britax "Suparider" Child's Car Safety Seat. With fully adjustable safety harness, quick release buckle and tummy pad. Fits into existing seat belt anchorage points available in all modern cars. Seat position allows child to see out of window. Washable cover. For child weighing 20-40lb. Approved to ECE R44 Europe's most stringent safety standard.

Cat. No.	Rec. Retail	Our Price
375/2434	£51.18	£29.99

3. Britax Static Rear Car Seat Belt. 3 point belt complete with all fittings and suitable for most cars. Fully adjustable, to cater for all sizes. Certified to European Safety Standards (ECE R16-03).

Cat. No.	Rec. Retail	Our Price
740/3318	£17.19	£11.99

4. Britax "Baby Safe" Car Safety Seat. For a baby from birth to 22lb. Fixes on front or rear seat with most approved 3 point seat belts. Easy to change between cars. Two cradle positions. Can also be used in the home. Removable cover. Certified to British Safety Standards (BSAU202).

Cat. No.	Rec. Retail	Our Price
375/2582	£45.43	£29.99

5. MacLaren E-Type Lie-Back Buggy. Adjustable seat allows child to sit or lie back. Side wings and stiffened back rest for added comfort and safety. Aluminium frame, cambier seat fabric. Weight 7lb approx. Complies with BS4792 (1972).

Cat. No.	Our Price
375/2568	£39.99

6. MacLaren Minor Baby Buggy. With washable polyethylene seat fabric. Folding lightweight aluminium frame for easy carrying and storage. Weight 6½lb. Complies with BS4792 (1972).

Cat. No.	Our Price
375/2551	£21.99

7. Britax "Recliner" Child's Car Safety Seat. Designed for the safety and comfort of your child. Suitable for child weighing 20-40lb. Two positions, normal and full recline. Securely held in rear seat by fitting kit supplied or can be used with most approved 3 point seat belts. Cover removable. Incorporates quick release buckle. Certified to British Safety Standards (BS3254).

Cat. No.	Rec. Retail	Our Price
375/2599	£65.21	£39.99

8. Britax "Snuggler" Child's Car Safety Seat. Deep headwings for comfort and protection. Quick release safety buckle. For child weighing 20-40lb. With universal fitting kit suitable for most cars. Certified to British Safety Standards (BS3254).

Cat. No.	Rec. Retail	Our Price
375/2458	£40.16	£19.95

9. Britax Child's Car Safety Harness. Comfortable extra wide webbing with unique instant adjusters. For a child weighing 40-80lb. Certified to British Safety Standards (BS3254). With universal fitting kit suitable for most cars.

Cat. No.	Rec. Retail	Our Price
375/2049	£22.43	£13.49

10. Britax "Star Riser" Booster Seat. Allows a child to see out of the vehicle whilst protected. Can be used with an adult 3 point seat belt, or a safety harness. Brushed nylon fabric can be wiped clean. Certified to British Safety Standards (BSAU 185). Ages 4-11 years approx.

Cat. No.	Rec. Retail	Our Price
375/2032	£19.49	£12.95

11. Teknix Canister Vacuum Cleaner. Heavy duty car vacuum cleaner. Operates from 12V cigarette lighter socket. Complete with tools.

Cat. No.	*Sugg'd Retail*	Our Price
750/2154	*£18.50*	£9.99

12. Black & Decker Car Vacuum Cleaner. Operates from 12V cigarette lighter socket. Complete with crevice tool, upholstery brush and approx. 16 feet of cable.

Cat. No.	Our Price
750/1935	£15.99

13. Pifco Car Vacuum Cleaner. Operates from 12V car battery or cigarette lighter socket. Complete with tools, extension tube and approx 15 feet of cable.

Cat. No.	Our Price
750/0266	£9.99

14. Fischer C-Box Car Cassette Carrier. Holds 6 cassettes (not included) in dust proof drawers. Push button release for quick selection. Fits either above or below dashboard with adhesive pad and adjustable bracket supplied. Size 9 x 4 x 3¾ inch approx.

Cat. No.	Our Price
740/2584	£9.99

15. Synapse Mirror/Clock. Provides excellent wide angle vision. Shows time, date and seconds in a removable clear display unit. Simple clip-on fit. Battery included.

Cat. No.	Our Price
740/3930	£7.99

16. Test Rite LCA Car/Alarm Clock. 3-hand display shows hours, minutes and seconds, with back light and alarm. Easily fitted to dashboard (no drilling) or used free-standing. Battery included.

Cat. No.	*Sugg'd Retail*	Our Price
740/3923	*£10.35*	£7.99

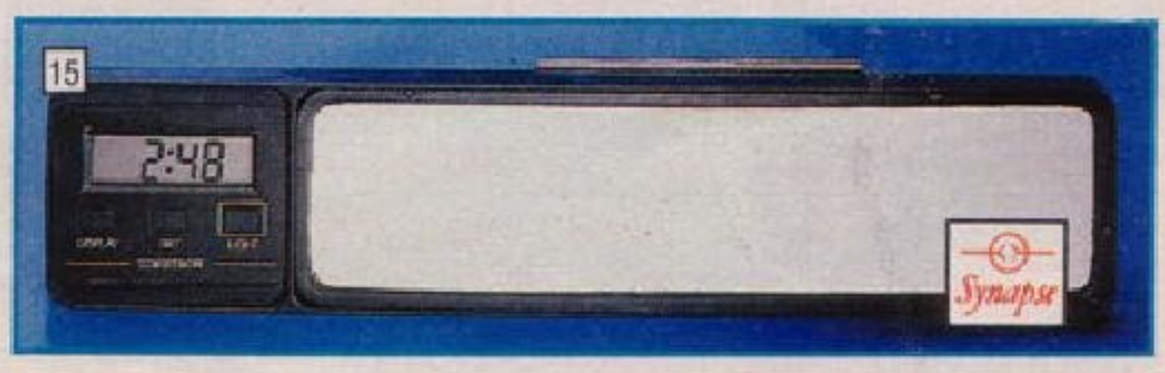

19. Club Royale Seat Protector. Made of hard wearing tweed fabric padded with thick foam. Easily fitted with back restraining strap. Fits all seats, front or back. Fully washable. 100% polyurethane. Foam backed.

Cat. No.	*Sugg'd Retail*	Our Price
740/3521	£7.99	£5.99

20. Club Royale Travel Rug. Royal Stewart tartan. For picnics, car or home. Fully washable. 80% acrylic/ 20% mixed fibres. Size 51 x 67 inch including fringe.

Cat. No.	Our Price
740/2694	£4.99

17. Teknix Rubber Car Mats. Set of 4. Semi-universal shape to fit most cars. Driver's mat has heel pad reinforcement. Anti-slip pattern on back.

Cat. No.	*Rec. Retail*	Our Price
740/3301	*£11.64*	£6.99

18. Teknix Carpet Car Mats. Set of 4. Charcoal coloured heavy duty ribbed mats with non-slip backing and reinforced driver's heel pad. Semi-universal shape to fit most cars. Pile 100% polypropylene.

Cat. No.	*Sugg'd Retail*	Our Price
740/3497	*£10.37*	£5.99

SEAT

1. Joman "Regal" Full Set of Car Seat Covers. In beige simulated fur all-over stretch fabric. 100% acrylic. Fully washable. 2 front/1 rear. Fits most cars.

Cat. No.	Sugg'd Retail	Our Price
740/2467	£16.85	£9.99

2. Club Royale "Panda" Full Set of Car Seat Covers. Simulated fur all-over stretch fabric. Fully washable. 80% acrylic/20% polyester. 2 front/1 rear. Fits most cars.

Grey

Cat. No.	Sugg'd Retail	Our Price
740/2625	£18.95	£12.49

Black

Cat. No.	Sugg'd Retail	Our Price
740/3538	£18.95	£12.49

3. Club Royale "Poacher" Full Set of Car Seat Covers. Grey simulated fur fabric. Universal fitting. Supplied with FREE headrest covers for optional fitting. 80% acrylic/20% polyester. Fully washable. Fits most cars. 2 front/1 rear.

Cat. No.	Sugg'd Retail	Our Price
740/3174	£39.90	£17.99

4. Club Royale "Caprice" Full Set of Car Seat Covers. Luxurious heavyweight grey velour fabric with distinctive side panels. Fully washable. 80% acrylic/20% polyester. Fits most cars. 2 front/1 rear.

Cat. No.	Sugg'd Retail	Our Price
740/3507	£42.00	£19.99

5. Joman "Horizon" Full Set of Car Seat Covers. Heavy duty stretch brown tweed effect fabric. Fully washable. 82% polypropylene/18% nylon. Fits most cars. 2 front/1 rear.

Cat. No.	Sugg'd Retail	Our Price
740/2931	£29.60	£17.49

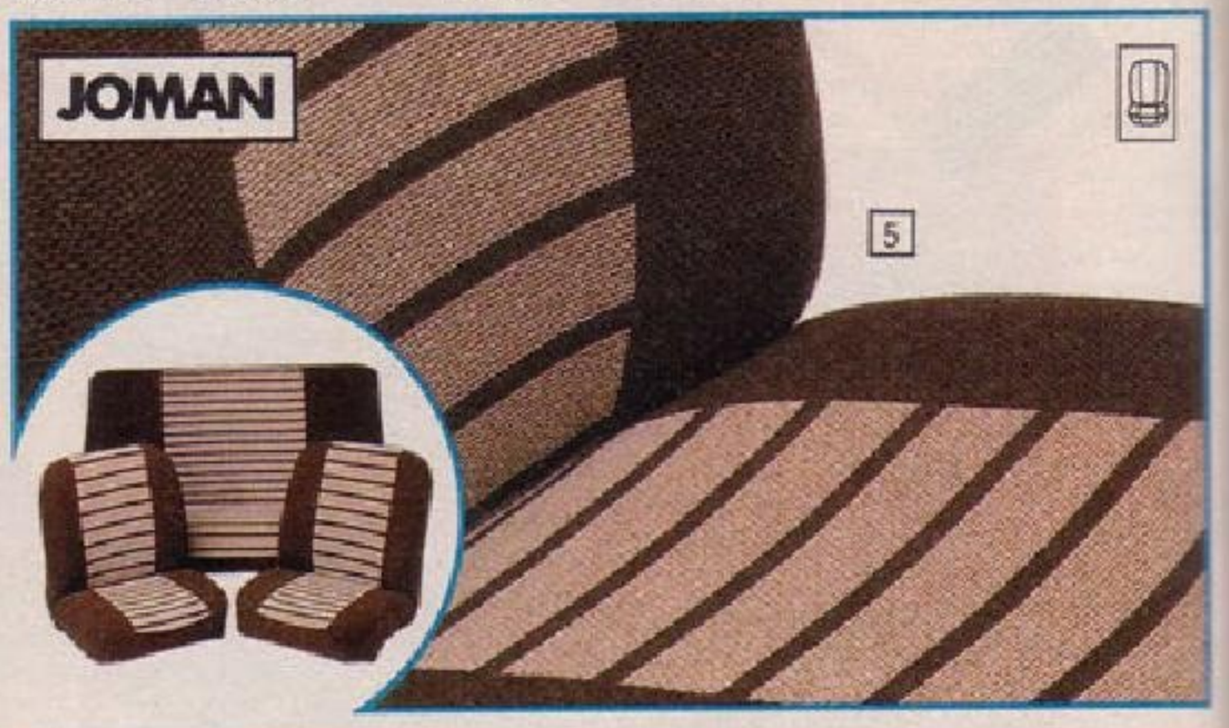

COVERS

6. Customagic "Pilot" Full Set of Car Seat Covers. Attractive red striped panel design on black background. Fully washable. 100% acrylic. Fits most cars. 2 front/1 rear.

Cat. No.	Sugg'd Retail	Our Price
740/3239	£66.25	£26.99

7. Customagic "Mustang" Full Set of Car Seat Covers. Rich tweed effect fabric. Fully washable. 80% acrylic/20% mixed fibres. Fits most cars. 2 front/1 rear.

Cat. No.	Sugg'd Retail	Our Price
740/2508	£51.75	£22.99

8. Sprint "County" Full Set of Car Seat Covers. Attractive heavy duty fabric in grey with stripes and red piping. 100% polypropylene with foam backing. Fully washable. Fits most cars. 2 front/1 rear.

Cat. No.	Sugg'd Retail	Our Price
740/3600	£50.50	£25.99

9. Customagic "Monte Carlo" Full Set of Car Seat Covers. Charcoal grey with red and white check centre panel edged with red piping. Fully washable. 35% acrylic/30% polyester/15% wool/15% nylon/5% other fibres. Fits most cars. 2 front/1 rear.

Cat. No.	Sugg'd Retail	Our Price
740/3246	£62.55	£26.99

10. Customagic "Sultan" High Back Full Set of Car Seat Covers. High back design suitable for all car seats with headrests. Attractive tweed check centre panel with plain sides. Fully washable. Fits most cars. 100% polypropylene. 2 front/1 rear.

Cat. No.	Sugg'd Retail	Our Price
740/3590	£53.25	£23.99

11. Huggybear "Velvet" Full Set of Car Seat Covers. A luxury grey material for the modern car. Designed to fit over headrests or restraints. 60% acrylic/40% polyester. Fully washable. Fits most cars. 2 front/1 rear.

Cat. No.	Rec. Retail	Our Price
740/3882	£54.95	£27.99

12. Club Royale "Miami" Full Set of Car Seat Covers. Striped design tweed cloth face with stretch fabric surrounds. Fully washable. 100% polypropylene front, 100% nylon back. Fits most cars. 2 front/1 rear. Plus pair of FREE headrest covers for optional fitting.

Grey

Cat. No.	Sugg'd Retail	Our Price
740/3260	£67.46	£29.99

Brown

Cat. No.	Sugg'd Retail	Our Price
740/3277	£67.46	£29.99

13. Customagic "Baya" Full Set of Car Seat Covers. Durable tweed effect fabric with contrasting striped centre panel. Fully washable. 35% acrylic/30% polyester/15% wool/15% nylon/5% other fibres. Fits most cars. 2 front/1 rear. Plus pair of FREE headrest covers for optional fitting.

Brown/Beige

Cat. No.	Sugg'd Retail	Our Price
740/3899	£65.95	£31.99

Blue/Grey

Cat. No.	Sugg'd Retail	Our Price
740/3909	£65.95	£31.99

STANDARD

STANDARD WITH HEAD-REST

HIGH BACK

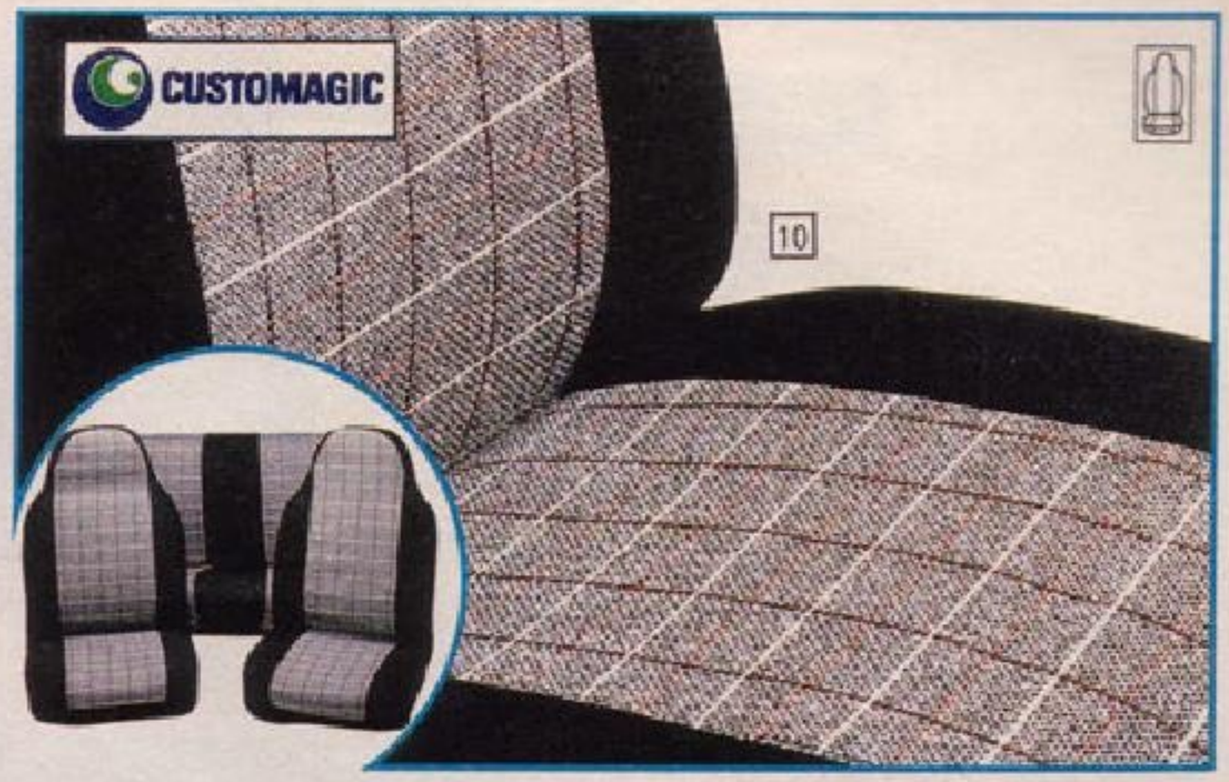

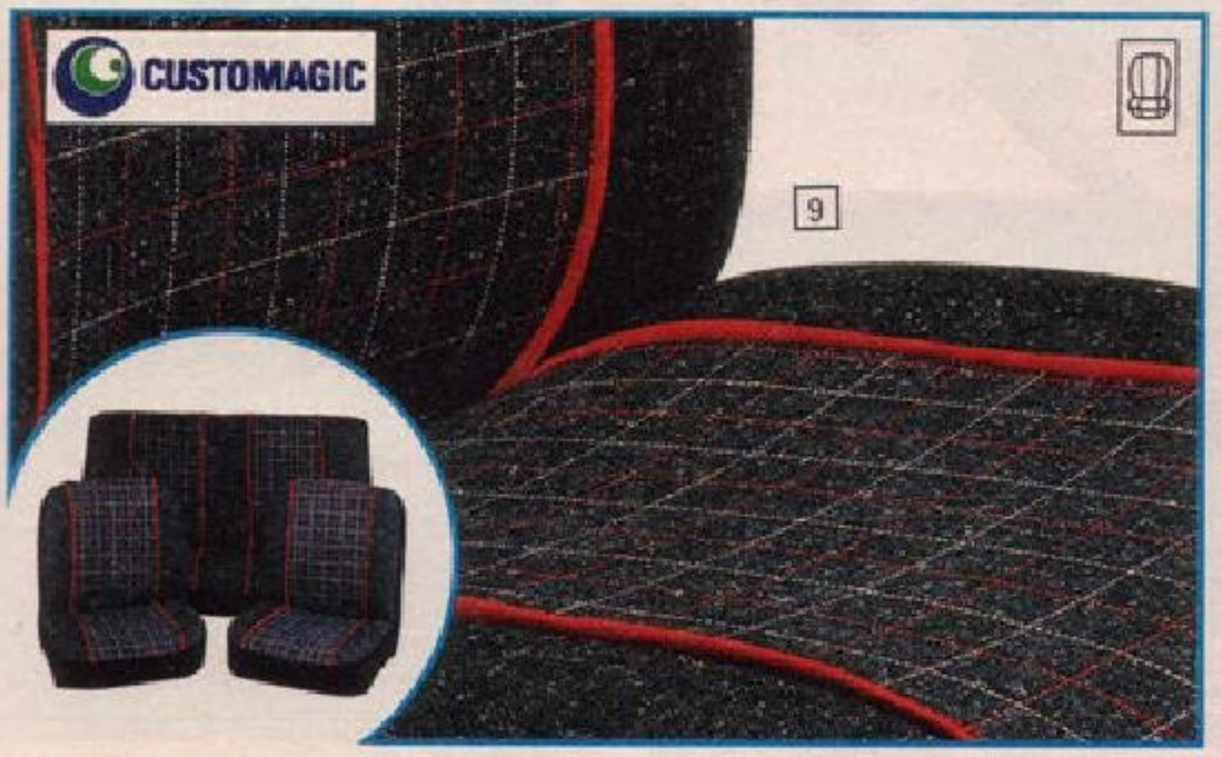

COVERS & EXTERIOR

1. Qube Car Cover. Made of durable heavy duty polythene. Covers car completely for maximum protection against rain, frost and snow. Fully adjustable to fit most models. Size 18 x 12 feet approx.

Cat. No.	Sugg'd Retail	Our Price
740/2986	£13.99	£8.99

2. Qube Car Cap. Ensures that screens and windows are free from frost and snow etc. Fully adjustable to fit most models. Made of heavy duty polythene. Size 9 x 8 feet approx.

Cat. No.	Sugg'd Retail	Our Price
740/2515	£5.99	£2.99

3. Teknix Motor Cycle/Scooter Cover. Made from strong PVC. Shaped to fit most motorcycles and scooters up to approx. 500cc size.

Cat. No.	Sugg'd Retail	Our Price
740/2979	£6.95	£4.99

SECURITY

4. Hand-Held Spot Light. Replaceable quartz halogen bulb. High intensity pencil beam reaches up to ¼ mile. Complete with cable and plug to fit into 12 volt cigarette lighter socket. Hanging hook and protective lens cover which acts as a stand.

Cat. No.	Our Price
740/2034	£4.99

5. Harry Moss MS 700 Electronic Keyless Car Alarm. Arms automatically via ignition switch with 60 second delay and 10 second entry delay. Secret override switch. 110 decibel siren fits easily under bonnet. Unit detects unauthorised entry by doors, boot etc. Alarm also detects motion through an adjustable non-pendulum sensor. Full instructions ensure easy fitting.

Cat. No.	Sugg'd Retail	Our Price
740/3569	£34.44	£23.99

6. Krooklok. Anti-theft device. A visible deterrent. Strong steel shaft with fluorescent hooks.

Cat. No.	Rec. Retail	Our Price
740/2302	£8.99	£5.99

7. Stylex "Securetch" D.I.Y. Security Window Marking Kit. Etches your car registration number on the windows. Quick and easy to use. Contains no chemicals. Etches all windows on 2 cars. Full instructions supplied.

Cat. No.	Rec. Retail	Our Price
740/3480	£6.03	£3.99

8. Linwood "Keyless" Car Alarm. No locks to fit or keys to lose. Unauthorised entry by doors, boot etc, flashes headlights and sounds horn. Includes ignition immobilization system. Can only be turned off with ignition key. Easily fitted. 3-year guarantee.

Cat. No.	Sugg'd Retail	Our Price
740/3332	£18.29	£11.99

9. Selmar Car Alarm. Contains a sensitive and fully adjustable pendulum system which sounds car horn on any interference with car or accessories. Horn also sounds on opening of car doors plus ignition immobilization. Easily fitted.

Cat. No.	Rec. Retail	Our Price
740/3019	£19.43	£12.99

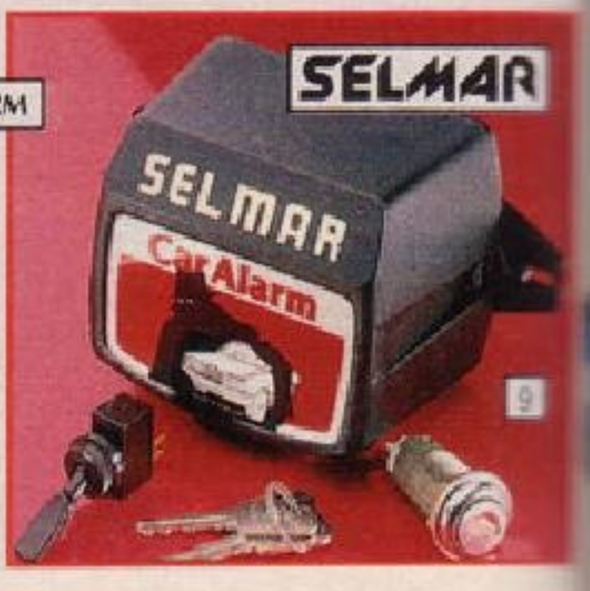

ROOF RACKS

10. Harry Moss "Classic" Roof Rack. Steel tubing and alloy castings. Adjustable gutter fittings. Carrying area 40 x 34 inch approx.

Cat. No.	Rec. Retail	Our Price
740/0029	£25.88	£14.99

11. Paddy Hopkirk Roof Bars. Pair of steel bars with protective plastic extrusion. Polyester powder coated feet and clamps. No tools required. For gutter widths up to 49 inch. End brackets fold down for easy storage.

Cat. No.	Rec. Retail	Our Price
740/3411	£17.90	£9.99

12. Paddy Hopkirk Dog/Cargo Guard. Adjustable between 36 inch and 54 inch wide, 27 inch and 44 inch high. Fits most estate cars and vans. Easily fitted with adjusters for precise fitting, safeguarding driver, passengers and dogs. Coated in non-toxic paint. Carries A.A. Seal of Approval.

Cat. No.	Rec. Retail	Our Price
740/3435	£16.94	£9.99

13. Brown & Geeson "Quarto" Wheelcovers. Set of 4. Simple, secure, push-on fit, suitable for most cars with 13 inch diameter wheels. Complete with a self adhesive decal set. Moulded in tough ABS material.

Cat. No.	Rec. Retail	Our Price
740/3466	£21.75	£15.99

14. Raydyot Halogen Driving Lamps. Increases visibility on poorly lit roads. Comprises a pair of driving lamps with removable grille covers. Complete with halogen bulbs and cable for wiring.

Cat. No.	Rec. Retail	Our Price
740/3514	£18.15	£7.99

15. Bosch "Monte Carlo" Halogen Fog Lamps. Pair of square precision made, quality performance driving lamps. Complete with fitting kit and comprehensive instructions. 55 watt.

Cat. No.	Sugg'd Retail	Our Price
740/3954	£37.38	£19.95

16. Fluorescent Lantern. Safe outdoor emergency light with 4 functions; torch, fluorescent lantern, blinking amber light and red warning light. Operates from 6 x R20S batteries (not supplied, order 6 of 980/1035 at 49p each).

Cat. No.	Sugg'd Retail	Our Price
750/1557	£13.95	£7.99

17. Metway Mains Inspection Lamp. With guard, reflector, rotating claw (which grips anything from ⅛ inch - 1½ inch) and approx 16 feet of cable. Robust all-rubber handle. Double insulated. Accepts standard b.c. bulb (not supplied). 240 volt ac mains.

Cat. No.	Our Price
750/1966	£5.99

18. Paddy Hopkirk Fuel/Tool Box. 5 litre metal fuel container combined with metal tool box for storing jump leads etc and removable plastic tray for small tools. Carries the A.A. Seal of Approval.

Cat. No.	Rec. Retail	Our Price
750/2587	£17.58	£10.99

19. Paddy Hopkirk Petrol Can. Capacity 2 gallons. Conforms to Home Office recommendation. Carries the A.A. Seal of Approval.

Cat. No.	Rec. Retail	Our Price
750/2185	£10.37	£5.99

TORCH/WARNING LANTERN

GENERAL ACCESSORIES

1. Test Rite Universal Wheel Wrench and Mallet Set. Gives leverage required to remove tightest of wheel nuts. Complete with 6 inch extension bar and 4 sockets. Suitable for most cars.

Cat. No.	Sugg'd Retail	Our Price
750/2776	£7.85	£4.99

2. Paddy Hopkirk Pair of Axle Stands. Capacity 1½ tonnes (1500kg) each. Will extend from 9 inch to 15 inch approx.

Cat. No.	Rec. Retail	Our Price
750/2020	£9.64	£5.99

3. Karobes Tool Bag. Strong simulated leather incorporating extra strong handles and reinforced base. Size 24 x 6 x 6 inch approx.

Cat. No.	Rec. Retail	Our Price
740/1994	£9.14	£5.99

4. Test Rite Hydraulic Trolley Jack. Heavyweight, all steel construction. 1½ tons lifting capacity. Extends from 5 inch to 12½ inch approx. Weight 31lb approx.

Cat. No.	Rec. Retail	Our Price
750/2044	£57.00	£31.99

5. Bosch Wiper Blades. Unique micro double edged design gives clear visibility and no more smears. Streamlined for no flutter even in strong winds. Available in six sizes. Supplied in pairs. Just measure your old blades length or if in doubt refer to application list in Argos Showrooms for your particular model.

	Cat. No.	Rec. Retail	Our Price
11 inch	750/2790	£6.90	£3.29
14 inch	750/2707	£8.69	£3.99
15 inch	750/2714	£9.43	£4.29
16 inch	750/2721	£10.12	£4.49
18 inch	750/2738	£12.19	£5.29
20 inch	750/2783	£14.49	£6.49

6. Test Rite 1½ Ton Bottle Jack. Strong, all steel construction. Handy and portable. Extends from 7 inch to 12 inch approx.

Cat. No.	Rec. Retail	Our Price
750/2288	£10.06	£6.49

7. Maxair Footpump. Plastic barrelled footpump with dial pressure gauge reading 0-60 psi. Universal fitting. Complete with adapters for inflating bicycle tyres, air beds etc.

Cat. No.	Sugg'd Retail	Our Price
750/2563	£8.60	£4.99

8. Maxair Footpump. All steel construction. With dial pressure gauge reading 0-60 psi. Universal fitting. Complete with adapter for inflating bicycle tyres, air beds etc.

Cat. No.	Sugg'd Retail	Our Price
750/2305	£10.65	£6.99

9. Burgess Powerline 969 Electric Airless Sprayer. Complete with visco-simeter, nylon filter and high density polythene 1 pint container, designed to allow small amounts of liquid to be sprayed. Liquid spraying pressure 90 psi. Can be used with cellulose, gloss, emulsion, insecticides, creosote etc, making it ideal for use in the garage, home and garden.

Cat. No.	Rec. Retail	Our Price
750/2518	£23.99	£14.99

CHARGERS

10

11

10. Harry Moss Air Compressor. Operates from 12 volt cigarette lighter socket. Rated up to 165 psi. Dual reading pressure gauge. Will inflate average car tyre to 26 psi in 5 minutes approx. Adapters for inflating air beds, footballs etc.

Cat. No.	Rec. Retail	Our Price
750/2312	£34.44	£17.99

11. Selmar 8 Amp Battery Charger. 6 volt or 12 volt with high and low charge rate facilities. Automatic thermal overload protection safeguards user and battery. Complies with Electrical Equipment (Safety) Regulations.

Cat. No.	Sugg'd Retail	Our Price
750/2477	£23.67	£15.99

12. Bradex "Charge Fast" 10 Amp Battery Charger. With micro-chip control. For 6 volt or 12 volt car batteries. High or low charge facility, thermal cut-out. Correct polarity indicator and charge indicator to prevent damage by overcharging and to indicate when charge is complete. Complies with Electrical Equipment (Safety) Regulations.

Cat. No.	Rec. Retail	Our Price
750/2068	£33.40	£17.99

13. Bradex 20 Amp Booster Charger. Choice of 5 amp trickle, 10 amp fast or 20 amp booster charge, for 12 volt batteries. Features overload protection and correct polarity indicator. Heavy-duty steel case with handles. Ideal for domestic or semi-professional use. Complies with Electrical Equipment (Safety) Regulations.

Cat. No.	Rec. Retail	Our Price
750/2769	£57.84	£39.99

14. Bradex "Laser" 4 Amp Battery Charger. Designed especially for maintenance free batteries. Electrically senses the voltage change while charging and ensures no overcharge occurs thereby preventing any possible damage. Suitable for all types of batteries and complies to Electrical Equipment (Safety) Regulations.

Cat. No.	Rec. Retail	Our Price
750/2752	£26.08	£16.99

15. Bradex "Sigma 6" 6 Amp Battery Charger. With 6 volt or 12 volt charge feature and thermal cut-out. Complies with Electrical Equipment (Safety) Regulations.

Cat. No.	Rec. Retail	Our Price
750/2075	£17.90	£9.99

12

BRADEX

13

14

BRADEX

15

Gunson's

16

16. Gunson's "Autoranger" Tachometer/Multimeter. For electrical and ignition testing of all 12 volt vehicles. Tachometer scales automatically range from 0 to 6,000 rpm plus scales for dwell angle (points gap), high and low voltage, current and resistance. Complete with full instructions, dwell data and conversion charts.

Cat. No.	Rec. Retail	Our Price
750/2484	£26.34	£16.99

17. Gunsons "Gastester" Carburettor Air/Fuel Analyser. Accurate method of converting exhaust gases into electrical signals. Allowing analysis and correct adjustment to all carburation systems. Suitable for both single and twin carburettors. Operates from 12 volt dc battery. Full instructions supplied.

Cat. No.	Sugg'd Retail	Our Price
750/2745	£47.04	£32.99

Gunson's

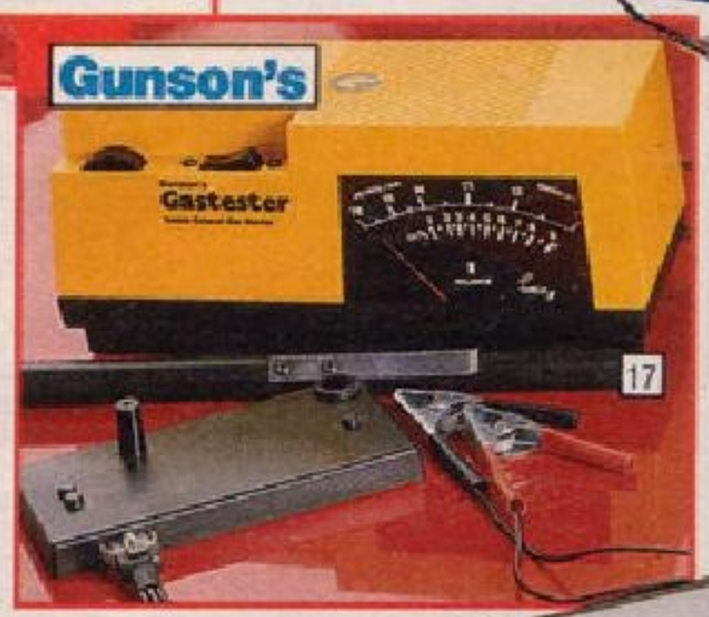

17

18. Gunson's Tachostrobe Xenon Timing Light. 12 volt dc operated. Produces a high level white light output for daylight use on all petrol driven engines. Indicator showing rpm ensures correct ignition timing is obtained. Complete with full instructions. Carries A.A. Seal of Approval.

Cat. No.	Rec. Retail	Our Price
750/2415	£26.34	£16.99

19. Gunson's "Colortune 500". Saves petrol by ensuring a perfect fuel mixture is obtained. Fault diagnosis features and full instructions. As simple as changing a spark plug. A.A. Seal of Approval.

Cat. No.	Rec. Retail	Our Price
750/0211	£14.84	£9.99

Gunson's Colortune 500

19

COLOUR SEEN IN TESTS AT IDLE WITH DIFFERENT PETROL TO AIR RATIOS

18

Gunson's

20. Gunson's "Testune" Silicon Chip Multimeter. Ten clear scales read high and low rpm, volts, amps and ohms plus dwell angle and points condition. Suitable for electronic ignition systems, 4, 6 or 8 cylinder engines. With detailed instruction book. A.A. Seal of Approval. Uses 1 x R6S battery (not supplied, order 1 of 980/1011 at 26p).

Cat. No.	Rec. Retail	Our Price
750/1849	£36.69	£24.95

20

21

21. Spark Plug Cleaner. Easy and efficient method of cleaning oiled and fouled spark plugs. Operates from 12 volt battery. Complete with abrasive sand and gap adjustment tool.

Cat. No.	Sugg'd Retail	Our Price
750/1739	£5.16	£2.99

SOCKETS

1. Talco 24 Piece Combined ½ Inch Square Drive Socket Set. Comprises 10 AF sockets ⅜ to 15/16 inch, 8 metric sockets 10-22mm and six accessories.

Cat. No.	Rec. Retail	Our Price
700/6540	£18.11	£9.99

2. Talco 41 Piece Combined Socket Set. ¼ and ⅜ inch square drive. ¼ inch AF sockets 3/16 - ½ inch, metric 4.5mm - 12mm; ⅜ inch AF sockets, ⅜ - ¾ inch, metric 9mm - 19mm. Supplied with 7 accessories.

Cat. No.	Rec. Retail	Our Price
700/2898	£12.25	£5.99

3. Stanley 36 Piece Combined Socket Set. ¼ and ⅜ inch square drive. High grade vanadium alloy steel sockets and tools. Comprises ¼ inch sockets: 6 AF 3/16 - 11/32 inch and 7 metric 4mm - 10mm; ⅜ inch sockets: 8 AF ⅜ - 13/16 inch and 8 metric 11mm - 18mm. With unique "flip-drive" reversible ratchet plus 6 accessories. All contained in a tough carrying case.

Cat. No.	Rec. Retail	Our Price
700/4762	£28.60	£17.99

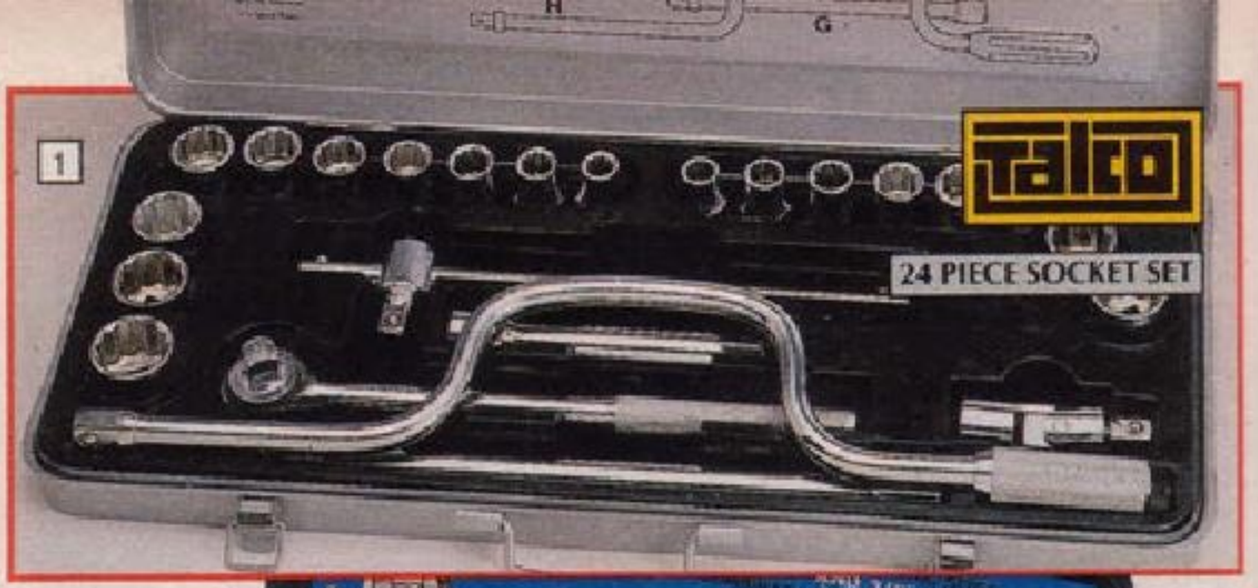

4. Norbar Motor Car Torque Wrench. ½ inch square drive. Reversible ratchet head. Automatic reset. Range 20-110lb ft/30-150Nm.

Cat. No.	Rec. Retail	Our Price
700/4298	£28.13	£16.99

5. Stanley 44 Piece Combined ½ Inch Square Drive Socket Set. High grade vanadium alloy steel sockets and tools. Comprises 18 metric sockets 8mm - 27mm; 18 AF sockets ¼ - 1 1/16 inch; 10mm and 14mm spark plug sockets; unique "flip-drive" reversible ratchet plus 5 accessories. All contained in a tough carrying case.

Cat. No.	Rec. Retail	Our Price
700/4755	£57.25	£36.95

6. Draper 41 Piece Combined ½ Inch Square Drive Socket Set. Chrome vanadium steel sockets. Comprising 13 AF sockets 7/16 - 1¼ inch; 15 metric sockets 10mm - 24mm; 6 Whitworth sockets 3/16 - ½ inch plus 7 accessories.

Cat. No.	Rec. Retail	Our Price
700/3873	£57.78	£34.95

7. Draper 42 Piece Combined ⅜ Inch Square Drive Socket Set. Chrome plated alloy steel. Comprising 13 AF sockets ¼ - ⅞ inch; 17 metric sockets 6mm - 22mm; 3BA sockets sizes 0, 2 and 4 plus 9 accessories.

Cat. No.	Rec. Retail	Our Price
700/3866	£40.39	£24.95

8. Weller General Purpose Soldering Kit. Contains 25 watt soldering iron, one spare tip, soldering aid and solder. B.E.A.B. approved.

Cat. No.	Rec. Retail	Our Price
710/2279	£11.01	£5.99

9. The Hot Finger Cordless Soldering Iron Kit. For use anywhere indoors or out. A single 8 hour charge enables 250 spot solders. Finger operated button heats tip to 280°C with built-in light illuminating the working area. Supplied with holder, protective cap, accessory kit and both car and mains charging plugs.

Cat. No.	Sugg'd Retail	Our Price
710/4033	£29.95	£19.99

10. Burgess Engraver Hobbyist Kit. 2 speed engraver with a range of accessories and oilstone. For engraving glass, metal, ceramics and also embossing leather, lino, wood carving, stencil cutting etc. Complete with carrying/storage case.

Cat. No.	Rec. Retail	Our Price
710/3182	£25.99	£18.99

11. Como Mini Drill Kit. Powerful miniature drill for fine precision work. For modellers, hobbyists, glass engravers etc. Features variable speed mains transformer, storage case with 16 tools for cutting, grinding, polishing etc.

Cat. No.	Rec. Retail	Our Price
710/3216	£44.02	£29.99

COMO DRILLS

12. Weller 9200 Soldering Kit. 100 watt instant heat soldering gun with fingertip control. Supplied in attractive storage case with 2 spare tips, solder and soldering aid.

Cat. No.	Rec. Retail	Our Price
710/3137	£19.30	£9.99

13. Weller Solder and Craft Kit. Comprises 25 watt soldering/pyrography iron with 3 amp plug and stand. Supplied with tweezers, screwdriver, solder, 1 straight soldering tip, 1 45° soldering tip plus 4 double-ended tips and 5 patterned tips for wood burning and leather work. Complete with carrying/storage case.

Cat. No.	Sugg'd Retail	Our Price
710/4026	£18.80	£9.99

14. Hanning Electric All-Purpose Sharpener. For safe and precise grinding of scissors, knives, chisels etc., without dangerous sparks. The fine grain grinding wheel rotates slowly in built-in water bath.

Cat. No.	Rec. Retail	Our Price
710/3223	£34.89	£21.99

15. Hanning 5 Inch Bench Grinder. A handy all purpose grinder with coarse and fine wheels. With adjustable tool rests and clear spark shields. Supplied with a pair of eye protecting goggles and drill sharpening attachment.

Cat. No.	Rec. Retail	Our Price
710/3340	£57.98	£38.95

16. Test Rite 6 Inch Heavy Duty Bench Grinder. For general grinding and sharpening purposes. Two replaceable 6 inch grinding wheels — 1 coarse and 1 medium.

Cat. No.	Rec. Retail	Our Price
710/4095	£64.97	£39.95

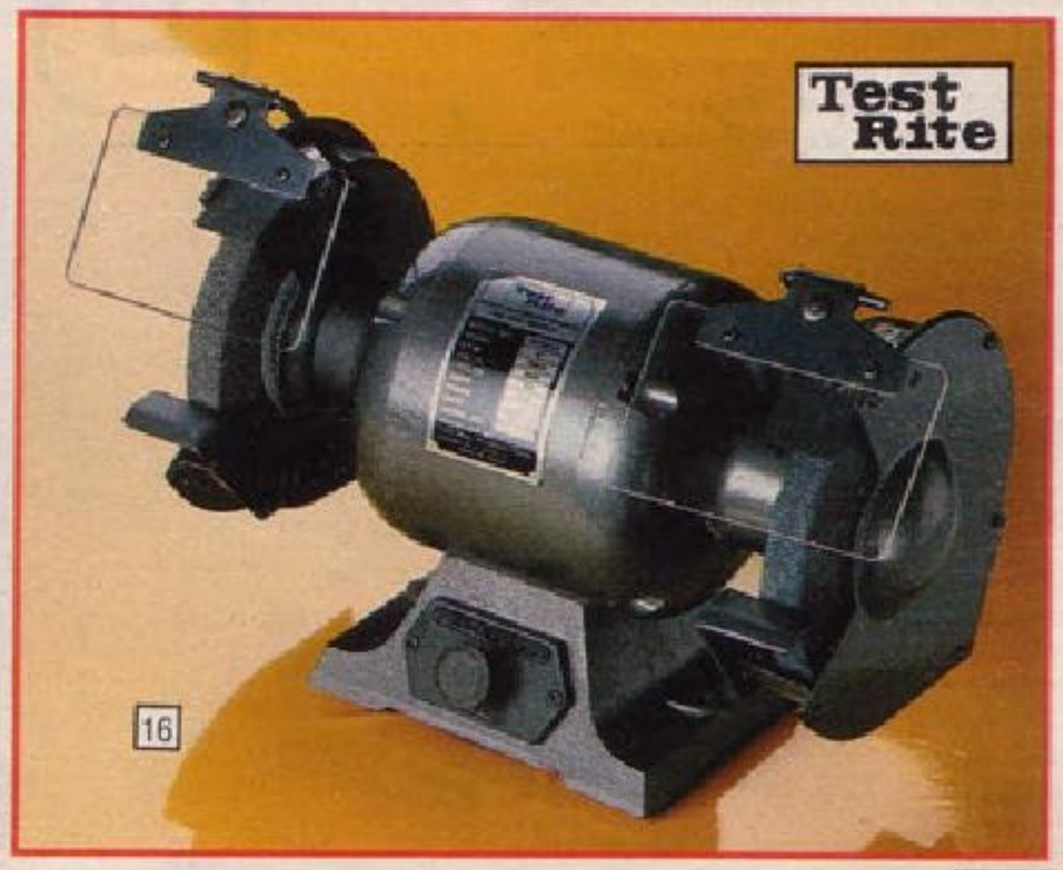

1. Talco Crimping Tool Set. For crimping terminals, cutting and stripping electrical wiring. Complete with 125 assorted terminals.

Cat. No.	Rec. Retail	Our Price
700/3897	£6.67	£4.49

2. Talco Impact Driver and 13 Bits. For removing or tightening awkward screws/bolts. Removable chuck for use with ½ inch sockets.

Cat. No.	Rec. Retail	Our Price
700/3598	£7.25	£4.49

3. Draper 3 Piece Plier Set. Comprises: 160mm combination pliers, 140mm diagonal side cutter and 140mm radio pliers. Made from hardened steel with PVC coated handles.

Cat. No.	Rec. Retail	Our Price
700/6186	£13.96	£8.99

4. Talco 4-Way Riveter. Heavy duty hand rivet gun. Will set 1/8 x 1/4, 1/8 x 5/16, 5/32 x 1/4 and 5/32 x 3/8 inch aluminium rivets. Pack contains 15 of each rivet.

Cat. No.	Rec. Retail	Our Price
700/3749	£9.55	£6.99

5. Richmond Five Piece Plier Set. Matching set of 7 inch combination pliers, 6 inch diagonal nippers and 6 inch long-nose pliers. All of chrome vanadium steel, chrome plated with heavy duty moulded insulation grips. Plus 7 inch universal grip pliers and wire crimper/cutter/stripper.

Cat. No.	Rec. Retail	Our Price
700/6492	£22.59	£11.99

6. SIP "Migmate" Portable Mig Welder. With 6 output settings to a 100 amp maximum. Will weld from 0.8mm to 4mm in steel. By simply changing gas and wire can also be used on stainless steel and aluminium. Supplied complete with gas bottle, regulator, professional non-live torch, reel of wire, earth cable and earth clamp, face mask and comprehensive instructions. Ideal for vehicle body repair, sheet metal and maintenance work. 240 volt.

Cat. No.	Rec. Retail	Our Price
710/4040	£201.25	£149.95

7. SIP "Weldmate 140" Welder and Accessories Infinitely variable amperage from 40 - 140 amps. Will weld up to 5/16 inch thickness. Supplied with face mask, electrode holder, earth clamp, leads, wire brush, hammer, 20 electrodes and illustrated welding manual. Suitable for ornamental iron work, metal sculpture, car body repair and general D.I.Y. 240V ac.

Cat. No.	Rec. Retail	Our Price
710/2767	£95.45	£57.95

8. Talco 85 Piece Tool Kit. Contains 25 piece ¼ inch square drive socket set; 23 piece ½ inch square drive socket set; 5 AF and 5 metric combination spanners; 6 inch combination pliers; multi-grip pliers; brake spanner; BA spanner set; spark plug spanner; feeler gauge and junior hacksaw plus screwdriver set, wire brush, Allen keys and punch/chisel set. All contained in a handy 12 inch barn box suitable for the workshop or boot of a car.

Cat. No.	Sugg'd Retail	Our Price
700/4748	£54.06	£32.95

9. Teknix 34 Piece Tool Set. Comprises 16 piece ¼ inch and ⅜ inch square drive socket set with ratchet handle, spark plug socket, an extension bar spinner and adapter, 6 piece metric combination spanner set 8 - 17mm, 3 screwdrivers, insulated pliers, multi-grip wrench, wire brush and feeler gauge. All contained in a moulded presentation case.

Cat. No.	Sugg'd Retail	Our Price
700/6430	£26.49	£14.99

10. Talco 39 Piece Tap and Die Set. Contains 17 each taps and dies — AF, metric and ⅛ BSP plus 5 accessories in presentation/storage case.

Cat. No.	Rec. Retail	Our Price
700/3581	£20.80	£9.99

11. Test Rite 11 Piece Combination Spanner Set. Alloy steel in attractive individually pouched wallet. Sizes 8 - 24mm.

Cat. No.	Rec. Retail	Our Price
700/4597	£13.22	£8.99

12. Talco 180 Piece Tool Kit. 9 tray cantilever tool trolley containing: 25 piece ½ inch square drive socket set, 61 piece ¼ inch and ⅜ inch square drive socket set, 10mm plug socket, 6AF and 6 metric O/E spanners, 5 AF and 5 metric ring spanners, 5AF and 5 metric combination spanners, 14mm plug spanner, 6 piece BA spanner set, water pump plier, 10 inch self grip wrench, 6 inch CT wrench, 6 inch combination pliers, 6 inch radio pliers, 8 screwdrivers, spark plug tester screwdriver, 5 piece chisel and punch set, 8 AF and 8 metric Allen keys, junior hacksaw, ball pein hammer, 1 AF and 1 metric feeler gauge, tyre pressure gauge, wire brush, spark plug brush, rubber mallet, magneto file, 6 piece warding file set. Brake adjusting spanner and continuity circuit tester. 1 padlock.

Cat. No.	Sugg'd Retail	Our Price
700/6533	£150.00	£99.99

13. Talco 145 Piece Tool Kit. Contains 23 piece ½ inch square drive socket set; 61 piece ¼ inch and ⅜ inch square drive socket and tool set; 5 AF and 5 metric O/E spanners; 5 AF and 5 metric ring spanners; BA spanners; 6 screwdrivers; 5 piece punch and chisel set; combination pliers; multi-grip pliers; ball pein hammer; 8 AF and 8 metric Allen keys; 1 each AF and metric feeler gauges; junior hacksaw; wire brush; spark plug spanner; magneto file; spark plug brush; plug tester screwdriver; set of 7 chrome vanadium drills. All in a 5-tray tool box.

Cat. No.	Sugg'd Retail	Our Price
700/4016	£92.54	£59.95

14. Teknix Mechanic's Kit. 30 piece mechanic's tool kit comprising 5 piece ½ inch drive socket set, ratchet handle, 21mm spark plug socket, extension bar, 4-way multi-purpose wrench, 6 screwdrivers, hammer, 5 piece combination spanner set, water pump pliers, insulated pliers, voltage tester, tester clip, insulating tape, 4 hex key wrenches, 10 feet measuring tape and battery hydrometer. Contained in heavy duty moulded carrying/storage case.

Cat. No.	Sugg'd Retail	Our Price
700/6526	£35.39	£19.99

15. Test Rite 24 Piece Spanner Set. Alloy steel in individually pouched wallet. 12 AF; sizes ¼ inch to 1 inch and 12 metric; sizes 7 - 22mm.

Cat. No.	Rec. Retail	Our Price
700/6519	£29.32	£18.99

16. Customagic 30 Piece Tool Roll. Includes 5 metric ring spanners 6 - 17mm; 5 metric O/E spanners 8 - 17mm; 7 double ended socket spanners 4 - 10mm; 1 multi-grip wrench; 4 screwdrivers; 6 inch pliers; spark plug spanner; wire brush; hammer; set of BA spanners; torch; plastic oil can and duster. All folds into a neat and attractive carrying case with handle.

Cat. No.	Rec. Retail	Our Price
700/4009	£23.25	£19.99

17. Talco 25 Piece Tool Roll. Includes 5 AF ⅜ - 1 1/16 inch and 5 metric 10-17mm combination spanners; spark plug spanner; feeler gauge set; spark plug brush; tyre pressure gauge; brake adjuster; 6 piece BA spanner set; 6 screwdrivers; plug testing screwdriver, combination pliers and multi-grip pliers. All contained in a tie up roll.

Cat. No.	Sugg'd Retail	Our Price
700/6313	£24.25	£14.99

TEKNIX

Talco

1. Quill Barn Box/Cabinet. Comprises 17 clear, spill-proof drawers of assorted sizes for household fittings etc, combined with a barn style tool box for hand tools. Made of steel and finished in gun-metal grey.

Cat. No.	Rec. Retail	Our Price
700/6571	£17.95	£11.99

2. M & K Set of Four 16 Drawer Plastic Cabinets. Ideal for home, office or workshop use. Cabinet is made from polypropylene and drawers from high impact polystyrene. May be wall mounted or free-standing. Size of each 8¾ x 3¼ x 6¼ inch high. (Contents not supplied.)

Cat. No.	Sugg'd Retail	Our Price
700/6564	£11.96	£6.99

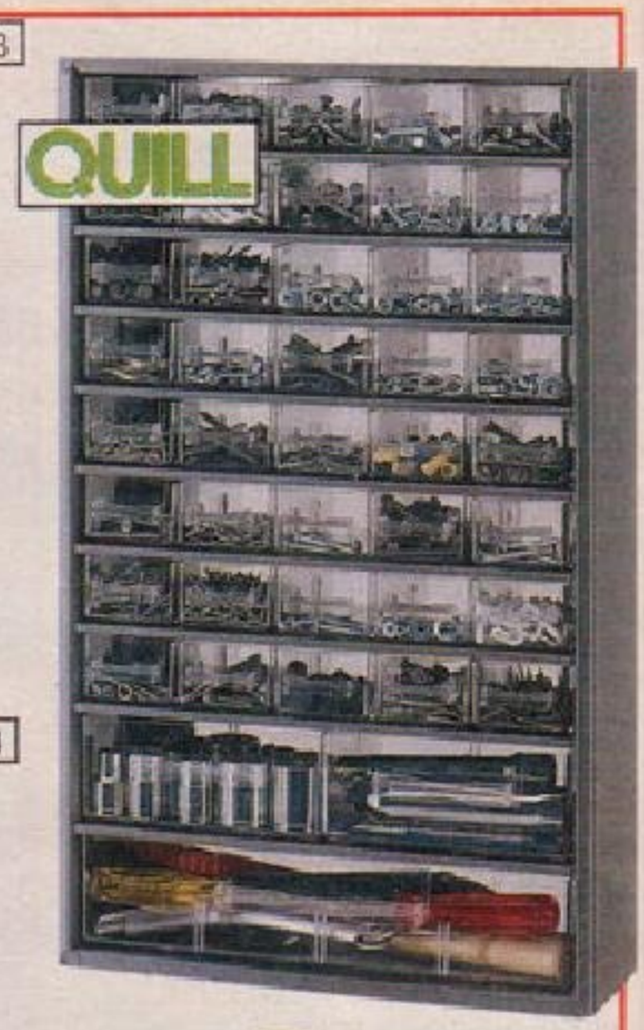

3. Quill Steel Storage Cabinet. 43 transparent drawers which can be subdivided. Suitable for garage, workshop, fishing, sewing etc. Size 12 x 5¾ x 20 inch high. (Contents not supplied.)

Cat. No.	Sugg'd Retail	Our Price
700/4470	£23.78	£14.99

4. Teknix 25 Drawer Cabinet and Contents. Approx 2100 nuts, bolts, screws, washers etc. Free-standing or wall hanging. Complete with labels, drawer dividers, gauge and wall chart. Size 12 x 5⅜ x 9¼ inch high.

Cat. No.	Sugg'd Retail	Our Price
700/4786	£22.75	£12.99

APPROX. 2100 PIECES SUPPLIED WITH 25 DRAWER CABINET

5. M & K 15 Drawer Storage Cabinet. Drawers can be subdivided to store small items. Suitable for garage, workshop, fishing, sewing etc. Complete with carrying handle. Size 8 x 6½ x 10 inch high. (Contents not supplied.)

Cat. No.	Sugg'd Retail	Our Price
700/4133	£6.95	£4.99

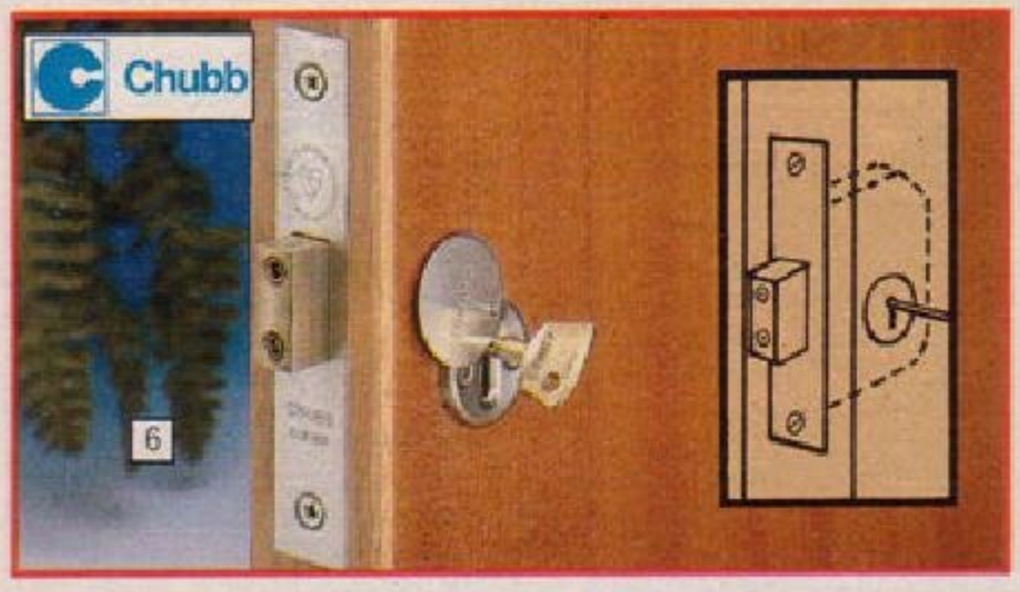

6. Chubb 3G114 5-Lever Mortice Deadlock. Conforms to BS3621 1980 (for thief resistant locks). Designed to secure main entrance wooden doors. Case depth 2⅝ inch. Box striking plate 7 inch. With three keys and full fitting instructions.

Cat. No.	Sugg'd Retail	Our Price
700/4999	£19.45	£14.99

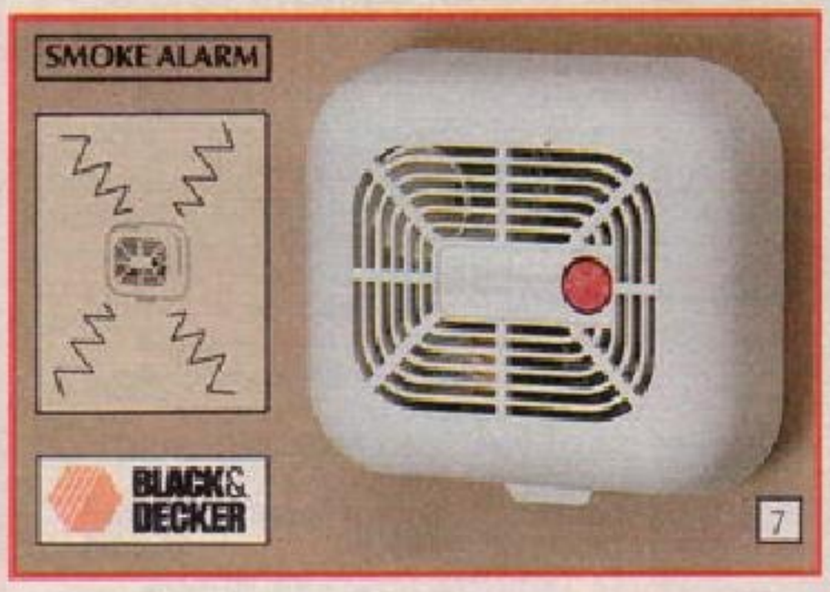

7. Black & Decker LD100 Smoke Alarm. Battery operated (supplied). Detects smoke and fumes providing early warning of fire. Incorporates test button and low battery warning. Complete with simple fittings.

Cat. No.	Rec. Retail	Our Price
700/2843	£16.95	£10.99

8. ERA Window Staylocks. Pack of eight. For wooden window frames. Easily fitted to existing stays for added security. Supplied with keys and full fitting instructions.

Cat. No.	Rec. Retail	Our Price
700/6069	£8.69	£5.99

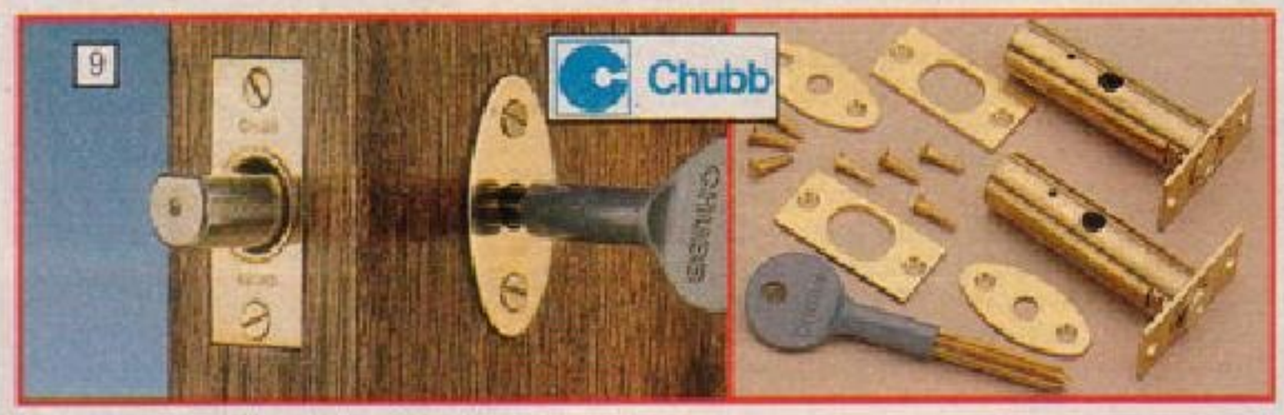

9. Chubb Door Security Bolt. For external and internal doors. For external doors two bolts should be fitted top and bottom with key operation on the inside. Internal doors should have one bolt fitted centrally with key operation on the side invisible to intruders. Set of 2 with key and full fitting instructions.

Cat. No.	Rec. Retail	Our Price
700/6083	£6.75	£5.49

10. Chubb Window Locks. Easy to fit window lock for securing wooden framed casement windows. Pack contains four window locks, fixing screws, plus one key.

Cat. No.	*Rec. Retail*	Our Price
700/6045	*£12.99*	£9.99

11. 5-Tray Cantilever Tool Box. Size when closed 17 x 8 x 8 inch.

Cat. No.	Our Price
700/4047	£4.99

12. Quill 22 inch Cantilever Tool Box. 5 trays. Size when closed 22 x 8 x 8 inch.

Cat. No.	*Rec. Retail*	Our Price
700/6399	*£17.29*	£7.99

13. Talco Power Tool Tidy. Metal case for storage of electric power tools etc. Size 15¾ x 10½ x 4½ inch approx. (Tools not supplied.)

Cat. No.	*Rec. Retail*	Our Price
700/4504	*£8.22*	£4.99

Zamba Steel Shelving Unit. Supplied in convenient flat pack form. Ideal for home, office or garage. Shelves adjustable every 2 inch. Further units can be added. (Tools not supplied.)

14. Finished in red. Size 27½ x 12 x 59 inch high.

Cat. No.	Our Price
700/6557	£9.49

15. Finished in brown/beige. Size 31½ x 12 x 65 inch high.

Cat. No.	Our Price
700/4126	£11.49

16. Duraflex Loft Ladder. Lightweight 2 section aluminium ladder. Easy to operate, simple to install. Tucks neatly away inside the loft when not in use — just open the loft door and pull ladder down with hook provided. Floor to floor height 8 feet 9 inch max. Recommended minimum hatch opening 18 x 18 inch. Complete with fittings and easy to follow instructions.

Cat. No.	*Rec. Retail*	Our Price
700/4566	*£57.76*	£19.95

17. Abru Blue Seal Loft Ladder. Features twin in-loft handrails for extra safety when entering loft, plus wide treads for comfort and ease of climbing. Minimum loft opening 15 x 15 inch. Maximum floor to floor height 3 metre (9 feet 10 inch approx).

Cat. No.	*Rec. Retail*	Our Price
700/6461	*£69.95*	£37.95

18. Beldray "New Gazelle" Aluminium Step Ladder. 5 non-slip treads and rubber feet for safety. Platform height 43 inch. Manufacturer's 5-year guarantee.

Cat. No.	Our Price
700/3945	£13.95

19. Beldray 3-Way Top Flight Ladder. Made from aluminium. Converts to extending ladder, household steps or offset ladder on stairs. Special lift and lock safety action in all positions. Highest usable tread when in step position 4 feet 6½ inch. Max usable tread height when open as a ladder 7 feet 9½ inch.

Cat. No.	Our Price
700/3354	£22.95

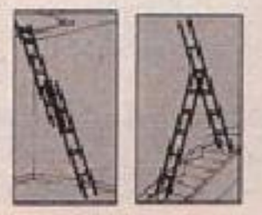

1. Stanley H.1204 Handyman Smoothing Plane. Fine grey iron casting. Sheffield steel 2 inch blade.

Cat. No.	Rec. Retail	Our Price
700/4188	£17.95	£11.99

2. Salmen's DIY Level. Silver anodised aluminium with leakproof and shockproof vials. Length 24 inch approx.

Cat. No.	Our Price
700/3976	£4.99

3. Camping Gaz Blowlamp Set. Consists of blowlamp fitted with plumber's burner, paint burner, soldering tip and extra fine flame burner. Complete with butane cartridge and 2 useful "hints and tips" booklets on paint stripping and plumbing techniques.

Cat. No.	Rec. Retail	Our Price
700/6117	£17.91	£9.99

4. Stanley Set of 3 Bevel Edge Chisels. Sizes ¼ inch, ½ inch and 1 inch. Shatterproof plastic handles. Complete with plastic wallet.

Cat. No.	Rec. Retail	Our Price
700/3969	£12.95	£9.99

5. Stanley Powerlock Rule. 3 metre (10 feet) pocket tape in chromium plated case with power return tape, locking device and belt clip.

Cat. No.	Rec. Retail	Our Price
700/4724	£6.10	£4.75

6. Footprint Wood Chisel Set. A set of six "Firmer Blade" Sheffield steel chisels with traditional beechwood handles. Sizes ¼ inch, ⅜ inch, ½ inch, ⅝ inch, ¾ inch and 1 inch. Use only with wooden mallet.

Cat. No.	Rec. Retail	Our Price
700/6485	£21.54	£14.99

7. Testrite 10 Piece Screwdriver Set. A useful set of 5 slot head, 3 crosspoint and 2 chubby screwdrivers. All contained in a handy storage wallet.

Cat. No.	Rec. Retail	Our Price
700/6155	£10.35	£6.99

8. Stanley 22 Piece Tool Kit. Contains a selection of carpenter's tools and accessories from the famous Stanley range.

Cat. No.	Rec. Retail	Our Price
700/4449	£49.95	£34.95

9. Opella Plumbing-In Tap. Self-cutting for quick and efficient plumbing-in of washing machines, dishwashers etc, without turning off water supply. (Two taps are required for most washing machines.) No brazing or compression joints required.

Cat. No.	Our Price
700/3811	£4.99

10. Decor Paper Log Mould. Converts old newspapers into an excellent fuel for burning on any open fire or solid fuel stove. Simply soak newspapers in water until they turn to pulp. Pack the pulp into the mould and press the water out with the handle. Quick and easy to use. The logs take several days to dry out thoroughly and it is suggested that a stock of paper logs be built up during the summer months.

Cat. No.	Our Price
700/4384	£9.99

11. Sellotape Seasonal Double Glazing Kit. All the benefits of double glazing at low cost. Simply fix the special high clarity film with the double sided tape supplied and warm with a hairdryer, for a neat wrinkle-free result. This kit covers a total area of 1.5 metre x 3 metre (i.e. enough for 3 windows of 3 feet x 4 feet 6 inch).

Cat. No.	Our Price
700/4810	£4.99

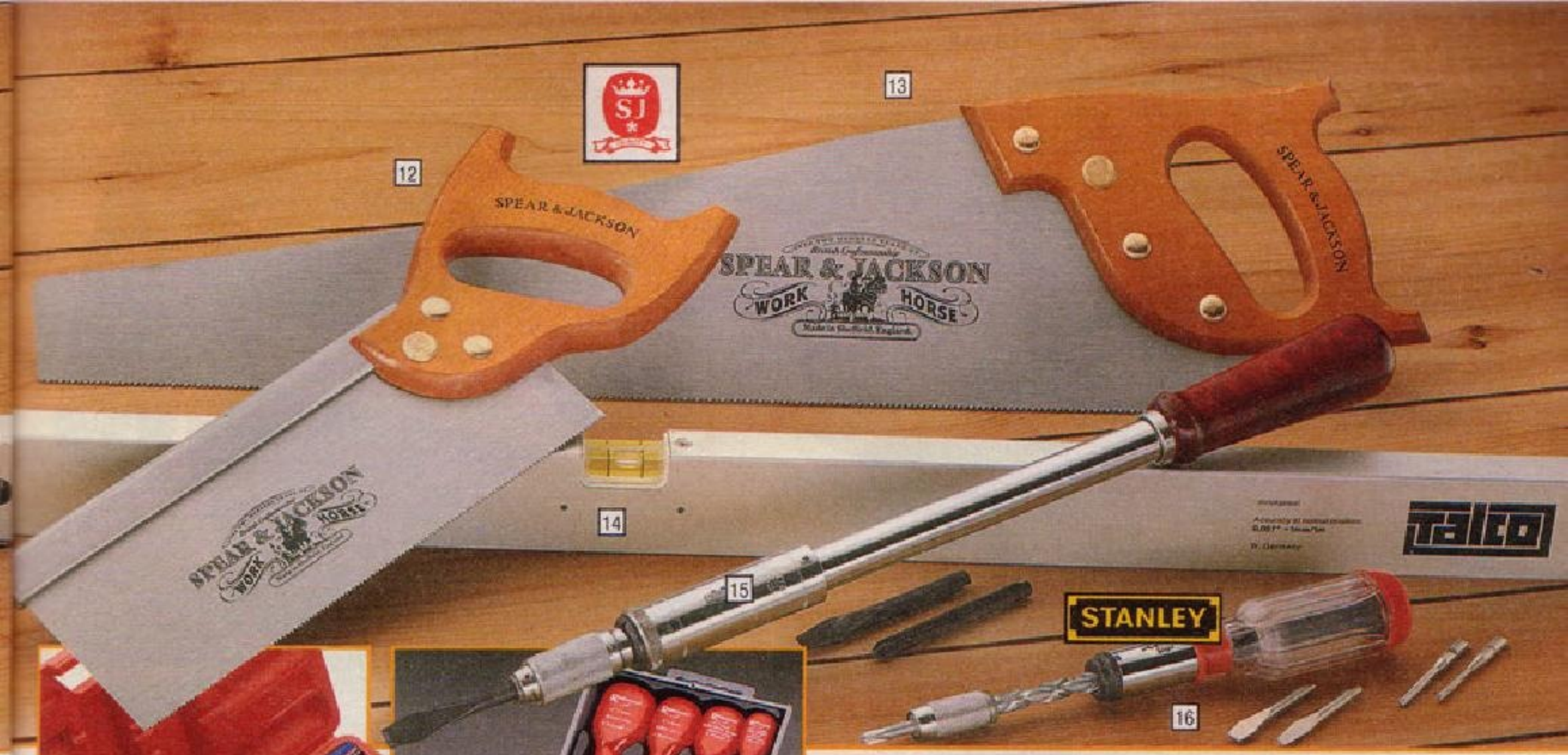

12

13

14

15

16

17

18

12. Spear & Jackson "Work Horse" Tenon Saw. 10 inch Sheffield steel blade with steel back. Hardwood handle.

Cat. No.	Rec. Retail	Our Price
700/3031	£11.75	£7.99

13. Spear & Jackson "Work Horse" Hand Saw. 22 inch Sheffield steel blade. Hardwood handle.

Cat. No.	Rec. Retail	Our Price
700/3048	£10.99	£7.99

14. Talco 2-Plumb Aluminium Level. Horizontal and vertical shockproof vials. Length 36 inch.

Cat. No.	Rec. Retail	Our Price
700/3983	£12.35	£6.49

15. Talco "Craftsman's" Screwdriver. 24 inch spiral ratchet screwdriver with 3 bits. Ideal for tough jobs.

Cat. No.	Rec. Retail	Our Price
700/3718	£23.40	£11.49

16. Stanley "Yankee" Handyman Screwdriver. Spiral ratchet action. Complete with 5 bits stored in magazine handle.

Cat. No.	Rec. Retail	Our Price
700/2166	£13.15	£9.99

17. Testrite 10 Piece Screwdriver Kit. A set of chrome bladed magnetised screwdrivers, which includes 5 slot head, 2 crosspoint, 2 chubbies and 1 electrician's screwdriver. Complete with handy storage case.

Cat. No.	Rec. Retail	Our Price
700/6162	£13.22	£9.99

18. Richmond 8 Piece Screwdriver Set. Comprises 5 slot head and 3 crosspoint screwdrivers. Made of chrome vanadium steel. Four largest sized have hexagonal bolster at the base to fit a spanner for stubborn screws.

Cat. No.	Rec. Retail	Our Price
700/6478	£14.99	£9.99

19. Black & Decker WM536 "Workmate". Dual height, multi-purpose work bench. 24 inch vice jaws. Bench height 30 inch. Folds flat for storage.

Cat. No.	Rec. Retail	Our Price
710/1586	£61.00	£39.95

19

20. Bosch PHG520 Hot Air Gun. Applications - thawing, drying, tinning, acceleration of glue drying, heating plastic pipes prior to bending, soldering of pipe connections and stripping paint. 2 heat settings 320°/520°C. 1500 watt.

Cat. No.	Rec. Retail	Our Price
710/3649	£33.50	£24.95

20

21

Black & Decker Electric Hot Air Paint Strippers. Fast, easy method of stripping oil-based paints and varnishes. Produces a blast of hot air which softens and blisters the paint which is simply scraped away without scorching the wood. Available as follows:

21. HG991. 1200 watt.

Cat. No.	Rec. Retail	Our Price
710/3041	£28.00	£13.95

22. HG992K. 2-heat settings. 1200 watt. Complete with 3 accessory nozzles and stand.

Cat. No.	Rec. Retail	Our Price
710/3364	£35.50	£19.75

23. HG3000. 2-heat settings, 400°C/600°C. 2050 watt. Can also be used for pipe soldering, plastic welding and heat shrinking.

Cat. No.	Rec. Retail	Our Price
710/3766	£42.00	£29.45

22

23

BLACK & DECKER PLUS POWER AND PRECISION BY ADVANCED DESIGN BLACK & DECKER PLUS

1. Black & Decker Cordless SC522R Drill/Screwdriver. Two speed with reverse. ⅜ inch chuck. Continuous trickle charge ensures it's always ready. De luxe carrying/charging base with drawers and screwdriver bit.

Cat. No.	Rec. Retail	Our Price
710/3704	£72.00	£49.95

2. Black & Decker SR910RT Hammer Drill. Two speed gear box with electronic variable speed control, 0-1100/0-2700 rpm. Electronic torque control and reversing facility. ½ inch chuck. 650 watt motor.

Cat. No.	Rec. Retail	Our Price
710/3474	£105.50	£74.95

3. Black & Decker Cordless SC450 Screwdriver. With reverse facility. Continuous trickle charge ensures the screwdriver is always ready for use. Automatic ratchet assists manual use. Complete with de luxe carrying/charging base with storage drawers and one double function screwdriving bit.

Cat. No.	Rec. Retail	Our Price
710/4002	£48.00	£34.95

4. Black & Decker SR110E High Performance Heat Gun. For jobs ranging from drying to pipe soldering and plastic welding. Five electronic heat settings 100°C — 600°C. Two airflow settings. 2200 watt.

Cat. No.	Rec. Retail	Our Price
710/3780	£55.50	£38.95

5. Black & Decker SR600 Power Planer. 75mm reversible blade rotates at 14,500 rpm. Depth of cut adjustable 0-1½mm. Features rebating facility and large aluminium shoe with "V" groove for chamfering. 500 watt motor.

Cat. No.	Rec. Retail	Our Price
710/3522	£80.00	£49.95

6. Black & Decker SR300 184mm Circular Saw. 1020 watt motor. 4000 rpm. Max cutting depth 62mm. Dust extraction facility. With rip fence, blade and riving knife.

Cat. No.	Rec. Retail	Our Price
710/3560	£79.50	£54.95

7. Black & Decker SR100 Plunge Action Router. 600 watt. 24,000 rpm no-load speed. 50mm plunge depth. Rotary 3 stage depth stop. Diecast construction for rigidity and accuracy. Plastic covered base for low friction movement. Supplied with 6mm cutter, side guide and template guide.

Cat. No.	Rec. Retail	Our Price
710/3656	£106.00	£74.95

8. Black & Decker Workmate 2. Dual working height 23 and 30¼ inch. Rear 8½ inch deep vice jaw can be removed to fit item no. 9. Folds flat for storage.

Cat. No.	Rec. Retail	Our Price
710/4064	£79.00	£54.95

9. Black & Decker D2655 Workmate 2 Power Tool Table Top. Enables most hand-held DIY circular saws, routers and jigsaws to be converted into safe and easy to use stationary tools. Clamps safely and securely onto the Workmate 2. Item no 8.

Cat. No.	Rec. Retail	Our Price
710/4071	£53.95	£33.95

Note: All Black & Decker plus electric tools come with 5 metre of cable.

+FREE ACCESSORIES

BLACK & DECKER

BLACK & DECKER BLACK & DECKER BLACK & DECKER

ITEM	CAT. No.	DRILL TITLE	INPUT WATT	CHUCK SIZE	TWO SPEED	VARIABLE SPEED	SPEEDS RPM	REVERSING	HAMMER ACTION	ELECTRONIC DIODE	TORQUE CONTROL	ACCES-SORIES	REC PRICE	OUR PRICE
10	710/3962	H551	400	⅜ INCH			3100		YES				£30.00	£18.85
11	710/3979	H552K	400	⅜ INCH	YES		2600/3100		YES	YES		FREE ACCESSORY KIT	£38.00	£25.95
12	710/3584	D142	500	½ INCH	YES		2600/3000		YES	YES			£51.00	£29.45
13	710/3443	D143V	500	½ INCH		YES	0-3000		YES				£56.00	£31.45
15	710/3993	D154RM	550	½ INCH		YES	0-3000	YES	YES			INC. CASE	£60.00	£41.75
16	710/3759	D155RT	550	½ INCH		YES	0-3000	YES	YES		YES		£74.00	£49.95

14. Black & Decker D2002 Vertical Drill Stand. Adjustable depth stop, calibrated depth gauge and cable clip. For use with all Black & Decker drills (except rechargeable drills) and other drills with 43mm collar.

Cat. No.	Rec. Retail	Our Price
710/3577	£28.95	£18.99

17. Black & Decker DK202 Workshop Kit. Comprising D142 drill (see item no 12 for specification). Plus a plastic carrying case containing: saw attachment, sanding attachment, jigsaw attachment, percussion bits, twist drills, sanding and polishing kit, assorted sanding sheets, wire cup brush, saw blade and jigsaw selection pack.

Cat. No.	Our Price
710/3663	£84.95

For extension cables see page 215.

+ FREE ACCESSORIES

1

2

3

BOSCH

The more professional

DIY = DIY = DIY = DIY = DIY = DIY = DIY =

4

ITEM	CAT. No	DRILL TITLE	INPUT WATT	CHUCK SIZE	TWO SPEED	VARIABLE SPEED	SPEEDS RPM	REVERSING	HAMMER ACTION	ELECTRONIC DIODE	GEAR BOX	EXTRAS	FITTED PLUG	REC. PRICE	OUR PRICE
1	710/3302	400-2	400	3/8 INCH	YES		2000/2600		YES	YES		FREE ACCESSORIES	YES	£40.00	£29.95
2	710/3986	400-RLE	400	3/8 INCH		YES	0-2600	YES	YES				YES	£53.50	£38.95
3	710/3278	420-E	420	1/2 INCH		YES	0-3400		YES			FREE CARRYING CASE	YES	£59.50	£43.95
11	710/4135	500-RLE	500	1/2 INCH		YES	0-3000	YES	YES				YES	£67.50	£49.95
12	710/3467	520-2E	520	1/2 INCH	YES	YES	0-1000 0-3400		YES		YES		YES	£81.00	£59.95
13	710/3481	700-2RLE	700	1/2 INCH	YES	YES	0-1200 0-3400	YES	YES		YES		YES	£113.50	£83.95

5

6

4. Skil "Twist" Cordless Screwdriver. Compact, convenient and easy to use. Single speed, 130 rpm with reversing facility. Requires a six hour charge for operation. Spindle lock for final adjustment. Supplied with wall mounted charger unit, stand and double ended bit.

Cat. No.	Our Price
710/4112	£19.95

5. Black & Decker 31 Piece "Craftsman" Drill Bit Set. Comprises: tough carrying case (with extra storage tray), containing 10 HSS bits, 7 masonry bits, 6 wood bits, 3 flat wood bits, 2 glass/tile bits, 2 medium length masonry bits and 1 countersink bit.

Cat. No.	Rec. Retail	Our Price
700/6368	£39.95	£24.95

6. The Protector. The safety device for every tool kit. For use when drilling or cutting walls, ceilings, floors etc. The Protector finds hidden cables, pipes, screws etc and even indicates when a hidden cable is live. Requires 1 × PP3S battery (not supplied, order 1 of 980/1042 at 95p).

Cat. No.	Sugg'd Retail	Our Price
710/3412	£10.95	£6.99

8

9

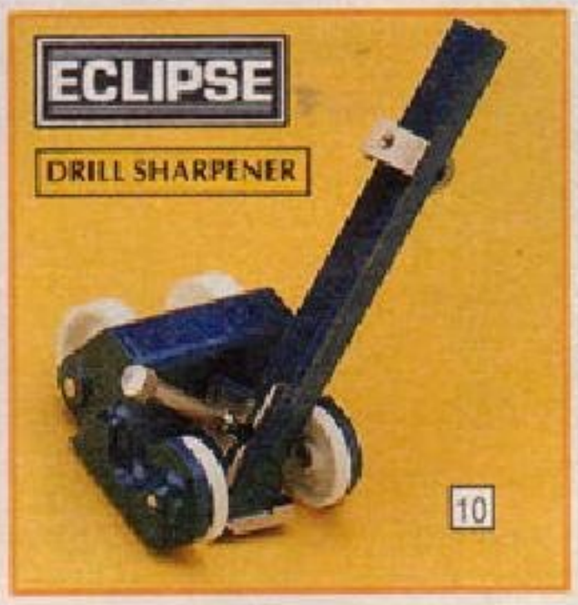

10

11

12

13

BOSCH

...D.I.Y. power tools

DIY=DIY=DIY=DIY=DIY=DIY=DIY=

14

BLACK& DECKER

15

16

BOSCH

17

18

BLACK& DECKER

7. Brimarc 8 Piece Concrete Masonry Drill Bit Set. For use with power drills. Sizes 3, 4, 5, 6, 7, 8, 9 and 10mm.

Cat. No.	Our Price
700/6911	£4.99

8. Black & Decker "Handyman" 16 Piece Drill Bit Set. Comprises: 5 wood bits, 5 masonry bits and 6 HSS bits. Each set in its own storage unit.

Cat. No.	Rec. Retail	Our Price
700/6351	£13.99	£9.99

9. Talco 21 Piece Twist Drill Set. Chrome vanadium steel. For hand or power drills. Sizes 1/16 inch to 3/8 inch.

Cat. No.	Rec. Retail	Our Price
710/0374	£12.42	£7.99

10. Eclipse Drill Bit Sharpener. Hand operated. Simply designed to restore old carbon/HSS twist drills from 1/8 inch to 1/2 inch to perfect sharpness. (Except masonry drills.)

Cat. No.	Rec. Retail	Our Price
700/3158	£9.13	£7.49

14. Black & Decker DN41D Power Finishing Sander with Dust Extraction Facility. 1/3 sheet size. High speed. 10,000 orbits pm. 135 watt motor.

Cat. No.	Rec. Retail	Our Price
710/3711	£33.50	£22.95

15. Bosch PSS 230 Orbital Sander. 1/3 sheet size. 10,000 orbits pm ensure a super smooth finish. 150 watt motor. Complete with moulded plug.

Cat. No.	Rec. Retail	Our Price
710/3498	£38.00	£27.95

16. Bosch PSS 280A Orbital Sander with Fitted Dust Bag. 1/2 sheet size. 10,000 orbits pm ensure an ultra smooth finish. 250 watt motor. Complete with moulded plug.

Cat. No.	Rec. Retail	Our Price
710/3728	£73.00	£53.95

17. Bosch PHO 100 Power Planer. Balanced cutters ensure very quiet running. Solid carbide tipped blades rotate at 19,000 rpm. Blades can be reversed for longer life. Depth of cut adjustable 0-1mm. Planing width 82mm. 450 watt motor. Complete with moulded plug.

Cat. No.	Rec. Retail	Our Price
710/3539	£56.95	£41.95

18. Black & Decker DN720 Planer Kit with Shavings Collection. Front handle and guide fence for easy, accurate planing. Full 82mm (3 1/4 inch) cutting width. 20,000 rpm. Reversible blades. Depth of cut 0-1/2mm (one pass). Rebating facility plus "V" groove for chamfering. 330 watt motor.

Cat. No.	Rec. Retail	Our Price
710/2918	£57.00	£39.95

1. Bosch PKS46 6 Inch Circular Saw. 600 watt motor. 4600 rpm. Max cutting capacity 46mm. With blade and rip fence. Complete with moulded plug.

Cat. No.	Rec. Retail	Our Price
710/3546	£65.00	£47.95

2. Bosch PST 50-E Jigsaw. Variable speed with electronic control and stroke-rate pre-selection. With blower which keeps cutting line free of sawdust. Pivoting and retractable sole-plate permits cutting right into corners. 350 watt. 500-3000 rpm. Complete with moulded plug.

Cat. No.	Rec. Retail	Our Price
710/3326	£51.50	£37.95

DIY DIY DIY DIY DIY DIY

6. Bosch POF52 Plunging Router. 500 watt. 27,000 rpm no-load speed. Max depth of plunge 2 inch. Supplied with parallel fence with width gauge, adjustable follower, guide bush, centering pin, sub base for edging, ¼ inch straight bit and spanner.

Cat. No.	Rec. Retail	Our Price
710/3333	£67.00	£49.95

7. Black & Decker DN66 Woodworker Plunge Action Router. 480 watt. 26,000 rpm no-load speed. Max depth of plunge 2 inch. Calibrated depth stop. Supplied with 6mm bit and 3 guide fences.

Cat. No.	Rec. Retail	Our Price
710/2585	£56.00	£37.95

8. Black & Decker 8 Piece Router Bit Set. In tough storage case designed for carrying up to 26 bits. Comprises 3.2mm (⅛ inch) veining bit, 12.7mm (½ inch) core box bit, 9.5mm (⅜ inch) rabbetting bit, 9.5mm (⅜ inch) 'V' grooving bit and 4 straight bits, sizes 4.0mm (5/32 inch), 6.0mm (15/64 inch), 10.0mm (25/64 inch) and 12.0mm (15/32 inch).

Cat. No.	Rec. Retail	Our Price
700/6997	£39.95	£29.95

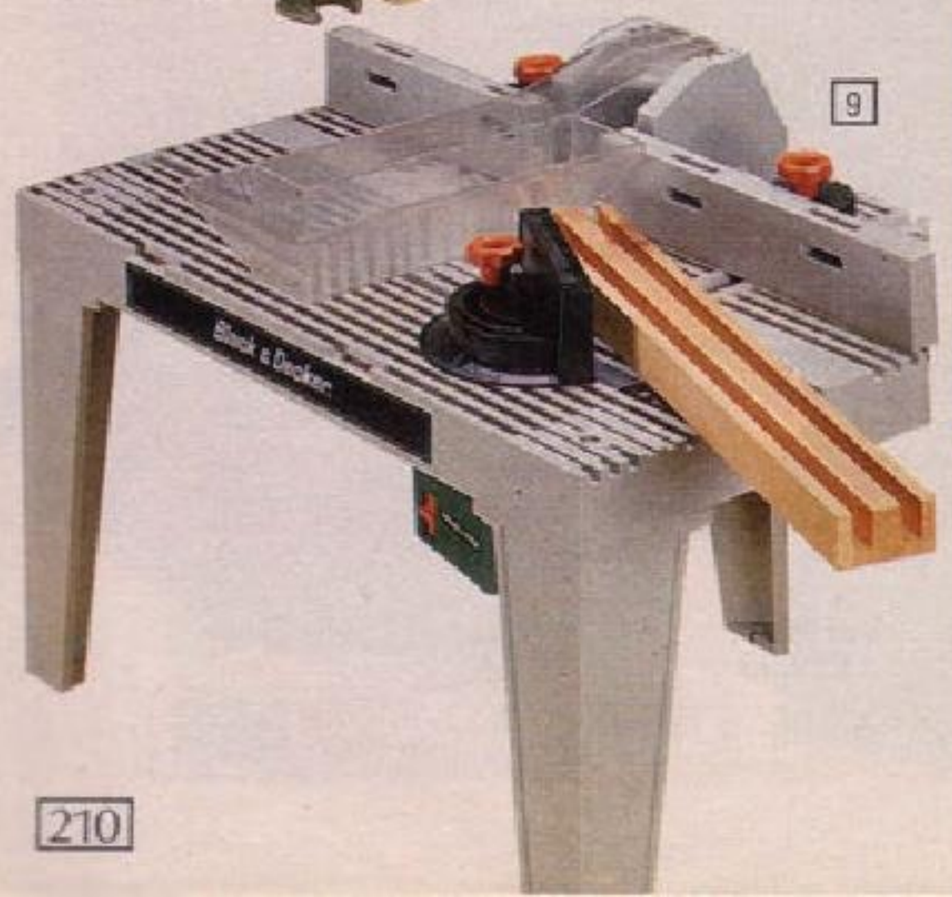

BLACK& DECKER

3. Black & Decker DN531 Power Jigsaw. With dust extraction facility. 350 watt motor. 3200 strokes per minute. Complete with blade.

Cat. No.	Rec. Retail	Our Price
710/3508	£33.50	£22.45

4. Black & Decker DN538SE Variable Speed Jigsaw. Scroller action provides greater accuracy and control. 350 watt. 800-3200 strokes per minute. Complete with dust extraction facility and blade.

Cat. No.	Rec. Retail	Our Price
710/3632	£51.50	£34.95

5. Bosch PST55-PE Orbital Action Variable Speed Jigsaw. Electronic speed control. 380 watt. 500-3000 rpm. Complete with moulded plug.

Cat. No.	Rec. Retail	Our Price
710/3735	£84.00	£62.95

9. Black & Decker D2310 Router Table. Converts hand-held DIY routers into a safe and easy-to-use stationary tool. Supplied with safety guard and adjustable guide fences. Fits all Black & Decker and most other DIY routers.

Cat. No.	Rec. Retail	Our Price
710/4088	£37.50	£23.95

10. Black & Decker A4057 Router Bit Set. 5 interchangeable router cutters on a single spindle. Set comprises: 3/16 inch Roman ogee, 3/16 inch beading, 3/8 inch coving, 3/8 inch corner round and 3/8 inch rabbetting cutters. All contained in a storage case.

Cat. No.	Rec. Retail	Our Price
710/3687	£19.95	£14.99

11. Black & Decker De Luxe Reinforced Hose and Cassette. 20 metre (65 feet approx) of hose. Easy wind system. 2 rollers squeeze water from hose as it winds in. Complete with automatic quick-click fittings.

Cat. No.	Rec. Retail	Our Price
720/4816	£27.95	£17.99

12. Croydex Reinforced Flat Hose and Reel. 20 metre (65 feet approx) of tough garden hose which winds onto storage cassette. Easy to use. Complete with quick-click brass fittings, tap connector, standard hose connector and adjustable spray nozzle.

Cat. No.	Our Price
720/4407	£17.99

13. Croydex Husky Thru-Feed Hose Reel. Lightweight reel holds up to 65 metre (215 feet) of ½ inch hose (not supplied). Free-standing or wall mounted.

Cat. No.	Our Price
720/3350	£14.99

14. Hozelock-ASL Courier Pressure Sprayer. Features an internal pump with lock-down handle. Fully adjustable nozzle and on/off type control valve. Pressure indicator valve. Capacity 8 pint.

Cat. No.	Rec. Retail	Our Price
720/3109	£20.75	£12.99

15. Black & Decker GS400 Mains Electric Garden Clippers. Features precision ground hardened steel blades, tough guard for added hand protection and safety switch. 16 inch dual action blades. 400 watt. Double insulated. Cable required.

Cat. No.	Rec. Retail	Our Price
720/3288	£68.50	£44.95

16. Bosch PHS 46G Mains Electric Hedge Trimmer. 18" dual action hardened steel blades. Quick stop safety feature. Closed handle and guard rail protect user from thorns etc. 380 watt. Cable required.

Cat. No.	Rec. Retail	Our Price
720/4263	£74.00	£54.95

18 INCH DUAL ACTION BLADES

17. Black & Decker Mains DN402 Electric Chain Saw. Powerful 1200 watt motor. Will log, trim, prune and fell trees up to 24 inch diameter. Push button oiling system. Safety lock off switch. Strong front hand guard. Sprocket nosed 12 inch chain bar. Double insulated. Cable required.

Cat. No.	Rec. Retail	Our Price
720/3161	£77.00	£51.95

18. Black & Decker Move-it-All. Tough versatile truck for handling heavy or awkward loads. Converts easily from a 2-wheel to a 4-wheel truck. Adjustable bag support (bag not included). Supplied flat packed for easy home assembly.

Cat. No.	Rec. Retail	Our Price
720/3738	£33.25	£17.99

19. Haltrac 3-in-1 Trolley. A convertible hand truck offering three separate functions. Suitable for the home or garden. Supplied flat packed for easy home assembly.

Cat. No.	Sugg'd Retail	Our Price
720/4847	£23.95	£12.99

20. Incinerator. 24 gauge galvanized steel. 28 inch high, 18 inch square. Easy assembly.

Cat. No.	Our Price
720/4366	£9.99

21. Essex Large Enricher Compost Bin. Provides perfect conditions to convert weeds, grass cuttings and vegetable waste into rich compost. Simply slide up side panels to remove the mature compost. Capacity 10.2 cu ft. Height 33 inch. Diameter 26 inch.

Cat. No.	Rec. Retail	Our Price
720/3697	£27.37	£17.99

22. Dog Loo. Keep your garden and neighbourhood clean and hygienic. Collect your pets' waste with the scoop provided and drop into the dog loo. The chemical does the rest, dissolving the waste into the ground and rendering it harmless to humans. Complete with approx 12 months' supply of chemical. Size 12 x 17 inch deep.

Cat. No.	Sugg'd Retail	Our Price
720/3642	£15.90	£10.99

Please note: We strongly recommend the use of the "Power Breaker" Earth Leakage Circuit Breaker with all outdoor electrical products. See item no 14 on page 215.

Items bearing this symbol require cable similar to item nos 12 and 13 on page 215.

1. Wilkinson Sword Notched Hand Shears. Rust resistant Xylan coated 8 inch blades. Moulded nylon polymer handles, contoured for a comfortable grip. Overall length 20 inch.

Cat. No.	*Rec. Retail*	Our Price
720/3563	*£17.95*	£12.99

2. Rolcut Notched Hand Shears. Edge-hardened, precision ground 7½ inch blades. Natural finish hardwood handles. Made in Sheffield.

Cat. No.	*Rec. Retail*	Our Price
720/3556	*£8.75*	£4.99

3. Spear & Jackson "Trusty" Hand Shears. Carbon steel blades with pruning notch. Weather-proofed handles finished in brown.

Cat. No.	*Sugg'd Retail*	Our Price
720/3862	*£11.49*	£7.99

4. Spear & Jackson "Trusty" Edging Shears. Carbon steel blades. Brown epoxy coated tubular handles fitted with comfortable plastic grips. 7½ inch blades.

Cat. No.	*Sugg'd Retail*	Our Price
720/3879	*£13.69*	£9.99

BLACK & DECKER

Strimmer

Black & Decker Electric "Strimmers". Cuts where a mower can't go: lawn edges, paths, against walls, fences and around trees and posts. Adjustable length nylon line revolves at high speed. Double insulated. Cable required.

5. D810. 10 inch cutting width. When line wears down tap unit on ground, line is automatically fed out. 230 watt.

Cat. No.	*Rec. Retail*	Our Price
720/3903	*£43.50*	£28.95

6. D610. 10 inch cutting width. Lightweight for one handed operation. 230 watt.

Cat. No.	*Rec. Retail*	Our Price
720/4201	*£35.50*	£23.95

7. Black & Decker D5 Electric Lawnedger. Replaces traditional edging shears. Quick, light and easy to use. Supplied with simple to fit nylon blades. Cable required.

Cat. No.	*Rec. Retail*	Our Price
720/3824	*£40.00*	£27.45

8. Black & Decker LR400 Electric Lawnraker. Takes the hard work out of lawncare. Low setting scarifies moss and dead grass from lawns - high setting clears leaves. Large collection box. Efficient acetyl plastic tines. 380 watt. Double insulated. Cable required.

Cat. No.	*Rec. Retail*	Our Price
720/4191	*£71.00*	£47.95

9. Electric Propagator. 14 x 10 x 7½ inch high. Clear rigid styrene cover with vents. Fully insulated. 15 watt, very economical to use.

Cat. No.	Our Price
720/4414	£9.99

10. Rapitest Moisture Meter. Instantly tells you when your plants need watering. Ideal for houseplants, greenhouses, window boxes, hanging baskets etc. Complete with plant watering guide.

Cat. No.	*Rec. Retail*	Our Price
720/4830	*£10.75*	£7.49

11. Rolcut "Professional" Secateurs. PVC sleeved handles. Two position catch. Roll and cut action. Length 8 inch.

Cat. No.	*Rec. Retail*	Our Price
720/0621	*£6.75*	£4.49

12. Wilkinson Sword Large Professional Pruner. Chromed steel blades and cushioned palm upper grip alloy handles. Cuts stems up to 20mm diameter. Variable opening dial and spring tension adjuster.

Cat. No.	*Rec. Retail*	Our Price
720/4627	*£22.95*	£16.99

Items bearing this symbol require cable similar to item nos 12 and 13 on page 215.

IN ADDITION TO THE ITEMS ON THESE PAGES OTHER GARDENING PRODUCTS WILL BE AVAILABLE UNTIL EARLY OCTOBER. THE ADDITIONAL RANGE INCLUDES MOWERS, TRIMMERS, HAND TOOLS ETC FROM BLACK & DECKER, FLYMO, QUALCAST, SPEAR & JACKSON PLUS OTHER LEADING BRAND NAMES. A LEAFLET WITH FULL DETAILS IS AVAILABLE IN ARGOS SHOWROOMS.

9

rapitest

PLANT MOISTURE METER

10

11

ROLCUT

12

WILKINSON SWORD
The name on the world's finest blades

13

14

WILKINSON SWORD
The name on the world's finest blades

13. Wilkinson Sword Medium Bypass Pruner. Xylan coated blades for efficient cutting. Incorporates stem crusher. With moulded handles, safety catch and leaf spring mechanism.

Cat. No.	*Rec. Retail*	Our Price
720/4603	*£11.95*	£8.99

14. Wilkinson Sword Medium Professional Pruner. PVC coated alloy handles with precision ground chromed steel blades and cutting notch for garden ties. Cuts stems up to 15mm diameter.

Cat. No.	*Rec. Retail*	Our Price
720/4610	*£17.95*	£12.99

15. Spear & Jackson "Trusty" Lopping Shears. For pruning branches up to 1 inch thick. Carbon steel blades. 18 inch epoxy coated tubular steel handles. Plastic grips.

Cat. No.	*Sugg'd Retail*	Our Price
720/3013	*£15.69*	£10.99

16. Test Rite Expand-a-Rake. Multi-purpose expanding and adjustable garden rake in spring steel. Stores conveniently in closed position.

Cat. No.	*Rec. Retail*	Our Price
720/4081	*£7.47*	£4.99

17. Spear & Jackson "Trusty" Lawn Shears. Carbon steel blades. Brown tubular handles fitted with comfortable plastic grips. 7½ inch blades.

Cat. No.	*Sugg'd Retail*	Our Price
720/3886	*£13.69*	£9.99

Spear & Jackson "Trusty" Garden Tools. Weather-proofed hardwood handles. Spades and forks with solid sockets and carbon steel blades/tines.

18. Digging Fork.

Cat. No.	*Sugg'd Retail*	Our Price
720/3934	*£13.69*	£9.99

19. Digging Spade.

Cat. No.	*Sugg'd Retail*	Our Price
720/3927	*£13.69*	£9.99

15

16

Test Rite

MULTI-PURPOSE RAKE

17

18

19

Please note: We strongly recommend the use of the "Power Breaker" Earth Leakage Circuit Breaker with all outdoor electrical products. See item no 14 on page 215.

1. Selmar Extension Cable. 150 feet approx of heavy duty 13 amp cable on a reel fitted with two 13 amp plug sockets and a 13 amp fused plug. Suitable for use with one or two appliances up to a total of 3kW when fully unwound.

Cat. No.	Our Price
982/0102	£29.99

2. Jo-Jo Extension Cable Reel. 60 feet approx of cable on a heat resistant reel fitted with two 13 amp plug sockets, safety cut-out switch for added protection. With a 13 amp fused plug. Suitable for appliances up to 1.4kW.

Cat. No.	Our Price
982/0322	£14.75

3. Brennenstuhl Combination Reel and Lamp. Cable reel with built-in separately switchable 60 watt inspection lamp. Fitted with 32 feet approx of 13 amp 3-core cable and 2 socket outlets. Complete with 13 amp fused plug. Suitable for use with one or two appliances up to a total of 3kW when fully unwound. Bulb for lamp not included.

Cat. No.	Our Price
982/0607	£15.99

4. Jo-Jo Extension Cable Reel. 40 feet approx of cable on a heat resistant reel. Fitted with two 13 amp childproof plug sockets. Safety cut-out switch for added protection. Complete with 13 amp fused plug. Suitable for appliances up to 1.4kW.

Cat. No.	Our Price
982/0511	£9.75

5. Delta "Flexilead". 13 amp fused plug on one end and socket on the other. Coiled for non-tangle and easy storage. Extends to 16 feet. For use up to 3kW.

Cat. No.	Our Price
982/0126	£6.99

6. Micromark Multiline 5 Amp Fused Plug. Allows one 13 amp socket outlet to supply up to 4 appliances eg hi-fi, TV, lighting. "Mains on" indicator. Max loading 5 amp.

Cat. No.	Our Price
982/0621	£4.99

7. Micromark Extension Lead. Fitted with 13 feet approx of 3-core cable, twin rubber adapter and 13 amp (fused) rubber plug. Max loading 13 amp.

Cat. No.	Our Price
982/0638	£7.99

8. Kambrook 4-Gang Trailing Socket. Fitted with 1 metre of cable and 13 amp plug. Max loading 13 amp.

Cat. No.	Our Price
982/0339	£6.99

9. Volex 4-Gang Trailing Socket. Fitted with 3 feet of flex and 13 amp moulded plug. For use up to 3kW.

Cat. No.	Our Price
982/0133	£7.49

10. Selmar Cable Reel. 45 feet approx of cable. Fitted with 13 amp fused plug. For use up to 1kW when fully unwound.

Cat. No.	Our Price
982/0078	£6.95

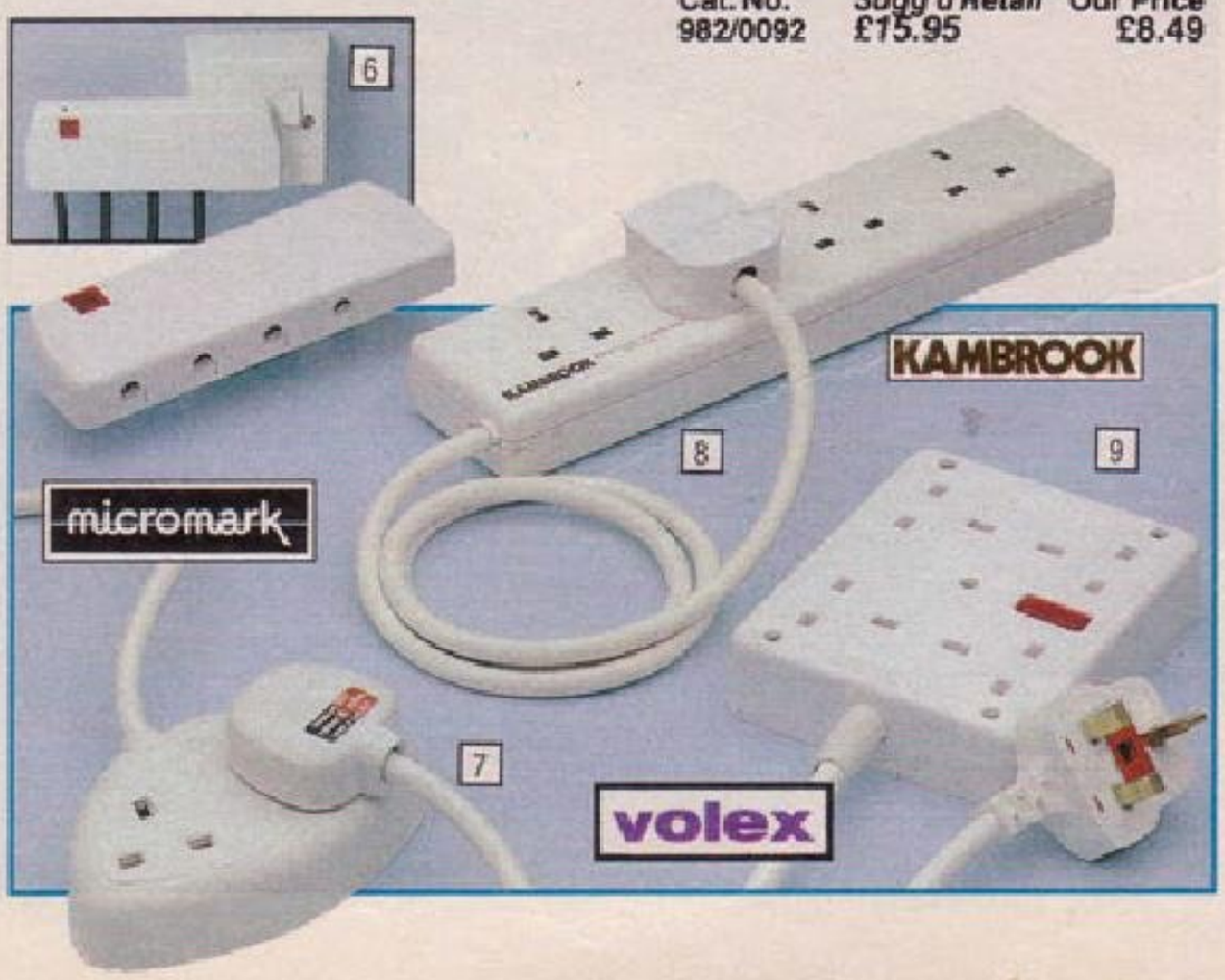

11. Jo-Jo Extension Cable Reel. 59 feet approx of 3-core 13 amp cable on a reel fitted with two 13 amp plug sockets. Complete with 13 amp fused plug. Suitable for all 240 volt power tools, heavy industrial and domestic appliances where full 13 amp rating is required.

Cat. No.	Sugg'd Retail	Our Price
982/0614		£19.99

12. Black & Decker "De Luxe Safe 'n' Tidy" Cable Reel. 130 feet approx of heavy duty 2-core cable on easy wind reel. Suitable for all double insulated power tools up to 2.4kW when cable fully unwound.

Cat. No.	Sugg'd Retail	Our Price
982/0535	£32.75	£19.45

13. Black & Decker Safe 'n' Tidy. Safety storage cable system for all double insulated power tools up to 2.4kW having 2-core cable. 82 feet approx. Cable is complete with weather-proofed, factory fitted connector and plug.

Cat. No.	Sugg'd Retail	Our Price
982/0092	£15.95	£8.49

14. Power Breaker. Residual current circuit breaker for protection against electrocution from cut, frayed or wet cables, loose connections or faulty equipment. We strongly recommend Power Breakers for all electrical appliances especially lawnmowers, hedge trimmers, extension leads, power tools etc.

Cat. No.	Our Price
982/0308	£18.99

15. Micromark 13 Amp Plugs. Manufactured to BS1363. Pack of four.

Cat. No.	Our Price
982/0566	£1.95

16. Ever Ready 13 Amp Fused Plugs. Manufactured to BS1363. Pack of 10. Sleeved pins for added safety.

Cat. No.	Our Price
982/0281	£6.49

17. Smiths SP018 Surge Protector. Replaces an ordinary 13 amp plug and prevents voltage surge on the mains from affecting the connected appliance. Especially useful for preventing disruption/damage to home computers, hi-fi systems, videos etc.

Cat. No.	Our Price
982/0669	£7.99

18. Ever Ready 13 Amp Fused "Super" Plug. Designed to accept equal length wires. Insulated pins. Manufactured to BS1363. Supplied singly.

Cat. No.	Our Price
982/0274	£0.99

19. 3 Pin International Travel Adapter. Plug your electrical appliance into one end of the adapter and then select the right plug connector at the opposite end. Takes standard U.K. 13 amp 3 pin plug at one end and selected connector at the other. (N.B. appliance must have correct voltage for country visited.)

Cat. No.	Our Price
982/0315	£3.95

20. Selmar 4-Way Trailing Socket. Fitted with 3 feet of 3-core cable and 13 amp plug. For use up to 3kW. Ideal for use in the home, workshop or garage.

Cat. No.	Our Price
982/0016	£7.49

21. Micromark 13 Amp Fused 4-Way Trailing Socket. Mains indicator light. Complete with 2 metre of cable and a 13 amp fused plug.

Cat. No.	Our Price
982/0573	£8.99

22. Selmar 6-Way Distribution Block. Complete with six universal plugs. Ideal for use with hi-fi units, computers, T.V./video and other electronic appliances. Fitted with 6 feet approx of cable and a 13 amp fused plug. Max total load 1440 watt.

Cat. No.	Our Price
982/0528	£11.95

23. Nu-Way Master Plug. 4 into 1 mains connector. Enables four appliances to be connected safely and compactly into one mains outlet. Complete with 1 metre approx of cable and 13 amp plug. Max loading 13 amp. Ideally suited for hi-fi, video products and home computers.

Cat. No.	Our Price
982/0119	£8.99

24. Nu-Way 4 into 1 Mains Adapter. Enables four appliances to be plugged into a standard 13 amp mains socket safely, compactly and economically. Complete with four outlet plugs. Max loading 13 amp.

Cat. No.	Our Price
982/0645	£8.99

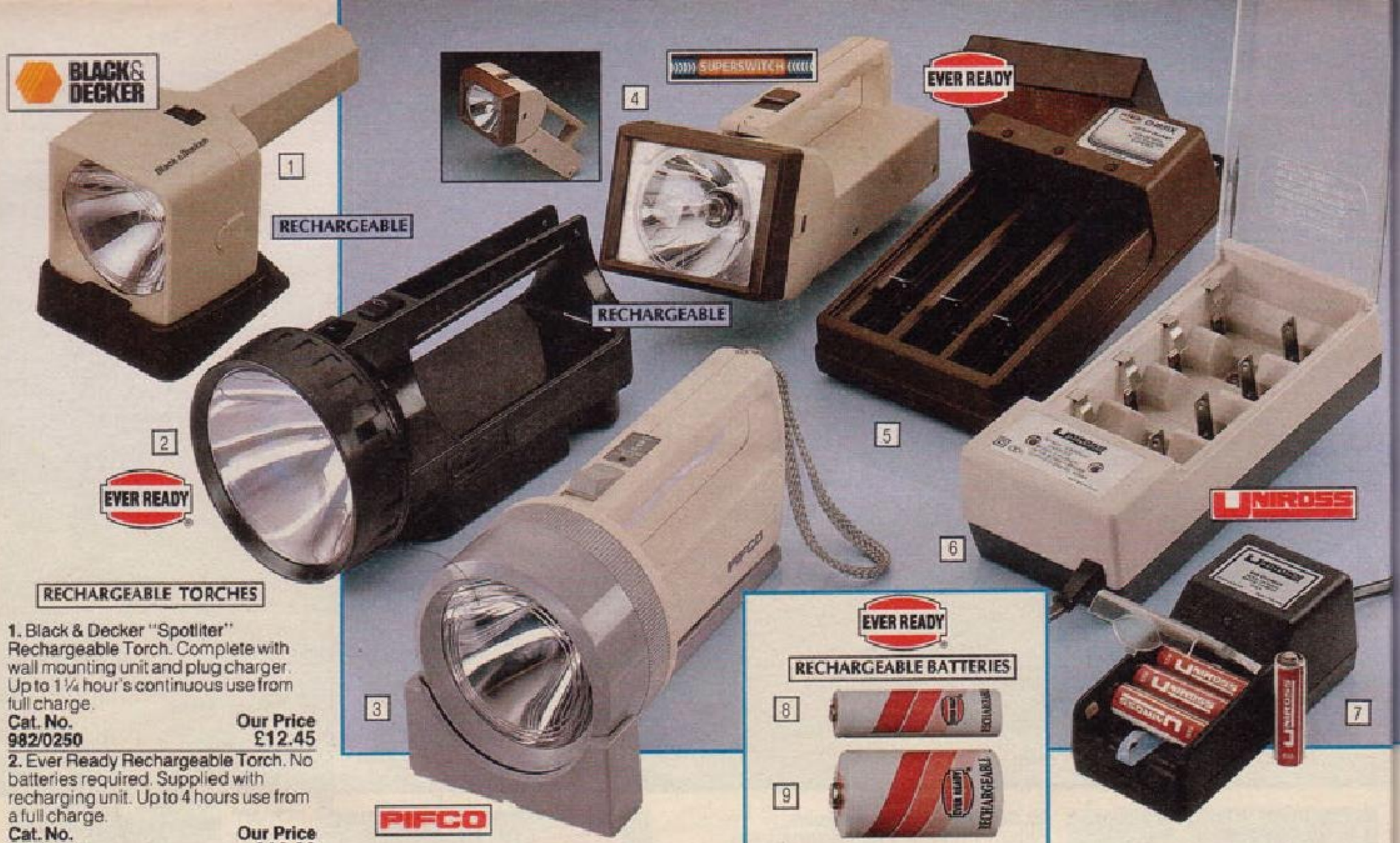

RECHARGEABLE TORCHES

1. Black & Decker "Spotliter" Rechargeable Torch. Complete with wall mounting unit and plug charger. Up to 1¼ hour's continuous use from full charge.

Cat. No.	Our Price
982/0250	£12.45

2. Ever Ready Rechargeable Torch. No batteries required. Supplied with recharging unit. Up to 4 hours use from a full charge.

Cat. No.	Our Price
982/0652	£16.99

3. Pifco Rechargeable Lantern. No batteries required. Supplied with wall mounted recharging unit. Automatically switches itself on in the event of a mains failure. Gives up to 2 hours use from a full charge.

Cat. No.	Our Price
982/0353	£15.99

4. Superswitch Rechargeable Swivel Torch. Up to 2½ hours use from a full charge. Features swivel head, two light levels, adjustable beam width. With wall mounted recharging unit.

Cat. No.	Our Price
982/0360	£19.99

5. Ever Ready Battery Charger. Will charge up to three pairs of RX20, RX14 and RX6 batteries and up to two RX22 nickel cadmium batteries. See items 8-14.

Cat. No.	Our Price
980/1114	£9.95

6. Uniross "Universal" Battery Charger. Suitable for recharging RX6 (R6), RX14 (R14), RX20 (R20) and RX22 (PP3) nickel cadmium rechargeable batteries. See items 8 - 14.

Cat. No.	Our Price
980/1059	£7.99

7. Uniross RX6 Battery Charger. Recharges up to four RX6 (R6) nickel cadmium rechargeable batteries (included).

Cat. No.	Our Price
980/1066	£9.99

Ever Ready Rechargeable Batteries. Can be recharged a minimum of 500 times. Charger available separately; see item nos 5, 6 and 7.

8. RX6 (R6). (Sold singly.)

Cat. No.	Our Price
980/0517	£1.69

9. RX14 (R14). (Sold singly.)

Cat. No.	Our Price
980/0524	£2.89

10. RX20 (R20). (Sold singly.)

Cat. No.	Our Price
980/0531	£2.99

11. RX22 (PP3). (Sold singly.)

Cat. No.	Our Price
980/0548	£5.89

Memorex Rechargeable Batteries. Can be charged up to 1000 times for as long as four years. Chargers available separately, see item nos 5, 6 and 7.

12. R6 (Pack of 2).

Cat. No.	Our Price
980/1176	£3.29

13. R14 (Pack of 2).

Cat. No.	Our Price
980/1183	£5.49

14. R20 (Pack of 2).

Cat. No.	Our Price
980/1190	£5.89

15. Superswitch Plug-In 24 Hour Timer. Plugs into 13 amp wall socket to give automatic on/off control for appliances up to 3kW. 96 quarter-hour time selectors indicate the programme will repeat every 24 hours. Clear "on" indicator. Ideal for security. Override facility. B.E.A.B. approved.

Cat. No.	Our Price
982/0188	£12.99

16. Superswitch 24 Hour Immersion Heater Timer. 96 quarter-hour time selectors. Manual override. Indicator light. For use with appliances up to 3.8kW. Full installation and operating instructions supplied.

Cat. No.	Our Price
982/0195	£17.99

17. Smiths Immersion Heater Time Control Switch. 24 hour repeater time control switch. Simple to install with override switch for instant programme change. For use with appliances up to 3kW.

Cat. No.	Our Price
982/0061	£13.99

18. Pifco Battery Wall Light. Pull cord switch. Easy-fit keyhole slot for fixing to wall. No wiring required. Operates from 4 x LR20 batteries (not supplied, order 4 of 980/0490 at 99p each).

Cat. No.	Our Price
982/0717	£3.99

19. Pifco Waterproof Lantern. With super bright krypton bulb. Operates from 1 x PJ996 battery (not supplied, order 1 of 980/1121 at £2.19).

Cat. No.	Our Price
982/0391	£6.49

20. Micromark Weatherproof Lantern. With super bright high powered pre-focus bulb. Operates from 4 x LR20 batteries (not supplied, order 4 of 980/0490 at 99p each).

Cat. No.	Our Price
982/0724	£4.99

21. Tarnpoint Battery Checker. Suitable for use with R6 (MN1500), R14 (MN1400), R20 (MN1300) and PP3 size batteries. Prevents premature disposal of usable batteries.

Cat. No.	Our Price
982/0580	£4.99

22. Uniross 2 in 1 Pocket Torch. Dual function pocket torch with fluorescent tube and powerful spot light. Carrying strap. Operates from 3 x LR14 batteries (not supplied, order 3 of 980/0139 at 95p each).

Cat. No.	Our Price
982/0731	£4.99

23. Ever Ready Front Cycle Lamp. Operates from 2 x R20S batteries (not supplied, order 2 of 980/1035 at 49p each).

Cat. No.	Our Price
982/0023	£2.99

24. Ever Ready Rear Cycle Lamp. Operates from 2 x R20S batteries (not supplied, order 2 of 980/1035 at 49p each).

Cat. No.	Our Price
982/0030	£2.99

25. Pifco Rubber Torch. Operates from 3 x R20S batteries (not supplied, order 3 of 980/1035 at 49p each).

Cat. No.	Our Price
982/0243	£2.99

Ever Ready Silver Seal Batteries. Non-leaking zinc carbon batteries.

26. R6S. (Sold singly.)

Cat. No.	Our Price
980/1011	£0.26

27. R14S. (Sold singly.)

Cat. No.	Our Price
980/1028	£0.43

28. R20S. (Sold singly.)

Cat. No.	Our Price
980/1035	£0.49

29. PP3S. (Sold singly.)

Cat. No.	Our Price
980/1042	£0.95

Please note: Attempts to recharge ordinary batteries can be dangerous. Only nickel cadmium rechargeable batteries such as item nos 8 - 14 can be used with item nos 5, 6 and 7.

Ever Ready Gold Seal Batteries. High performance alkaline batteries.

30. LR03. (Sold singly.)

Cat. No.	Our Price
980/0153	£0.50

31. LR6. (Sold singly.)

Cat. No.	Our Price
980/0098	£0.50

32. LR14. (Sold singly.)

Cat. No.	Our Price
980/0139	£0.95

33. LR20. (Sold singly.)

Cat. No.	Our Price
980/0490	£0.99

34. 6LF22. (Sold singly.)

Cat. No.	Our Price
980/0971	£1.90

Duracell Batteries. Last longer than ordinary zinc carbon batteries and give non-fade performance.

35. MN1500 (R6). Pack of 4.

Cat. No.	Our Price
980/1107	£1.99

36. MN1400 (R14). Pack of 2.

Cat. No.	Our Price
980/0816	£1.79

37. Ever Ready PP9 Battery.

Cat. No.	Our Price
980/0067	£1.45

38. Ever Ready PJ996 Lantern Battery.

Cat. No.	Our Price
980/1121	£2.19

39. Smiths ET01 Electronic Time Controller. 24 hour/7 day electronic 13 amp plug-in time switch. Digital clock display with quartz crystal accuracy. 98 on/off switchings per week and count down facility. Battery back-up requires 2 x LR03 batteries (not supplied, order 2 of 980/0153 at 50p each).

Cat. No.	Our Price
982/0229	£25.99

40. Timescope Electronic Time Switch. "Three On Three Off" battery operated electronic time switch. Digital display. Can be used with appliances up to 3kW. Easy to set. Operates from 1 x LR03 battery (supplied, lasts approx 1 year).

Cat. No.	Our Price
982/0054	£17.99

41. Smiths "Time Controller" Plug-In Time Switch. Plugs into 13 amp socket. Capable of multiple switching operations in 24 hours. Override facility. To control most domestic appliances up to 3kW.

Cat. No.	Our Price
982/0171	£12.99

42. Philips 24 Hour Plug-In Timer. With analogue clock face. Plugs into 13 amp socket. Override facility. For use with appliances up to 3kW.

Cat. No.	Our Price
982/0212	£11.99

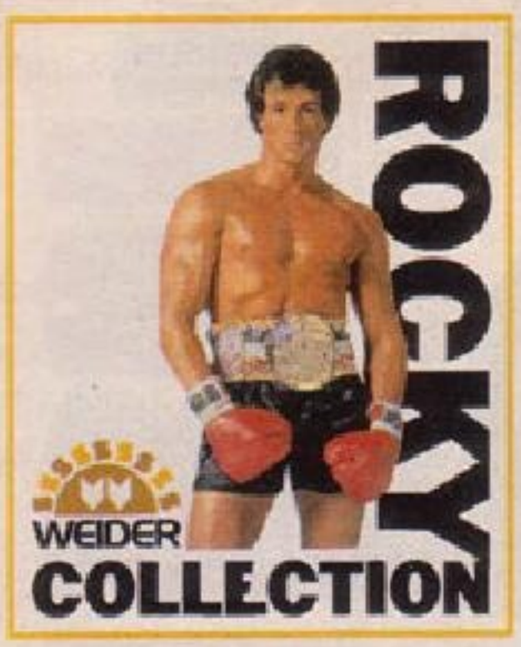

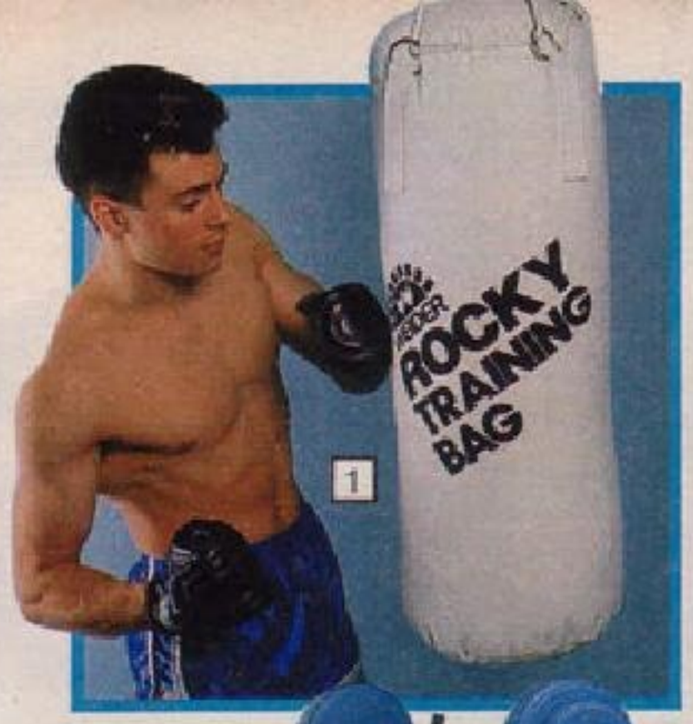

1. Weider "Rocky" Canvas Training Bag. When suitably hung can be used for boxing and martial arts training. Supplied unfilled, with filling instructions. Bag size 30 inch long x 12 inch diameter approx when filled. ("Rocky" © United Artists.)

Cat. No.	Rec. Retail	Our Price
300/5150	£24.99	£13.99

2. Weider "Gold Medallion" 32Kg Barbell Set. Comprises 5 feet chromed and knurled solid steel barbell bar, 2 quick-lock cast iron collars, 2 x 2kg, 2 x 4kg and 2 x 6kg cast iron plates, instructions and wall charts.

Cat. No.	Rec. Retail	Our Price
300/5583	£59.99	£37.99

3. Weider "Gold Medallion" 20Kg Dumbell Set. Comprises 2 x 14 inch chromed and knurled solid steel bars, 4 cast iron collars, 6 x 1kg and 4 x 2kg cast iron plates, instructions and wall charts.

Cat. No.	Rec. Retail	Our Price
300/5576	£40.99	£26.99

4. Weider Super Strength Builder. Designed to develop shoulders, chest, arms and back muscles using isometric/isotonic exercises. Complete with full instructions.

Cat. No.	Rec. Retail	Our Price
300/2957	£11.99	£7.49

5. Weider "Olympian Adjusto" Incline Bench. A rugged bench enabling many exercises to be performed in a minimum of space. Steel construction with padded bench. Angle of back can be set to 3 incline positions. Length 47 inch. Weights not included.

Cat. No.	Rec. Retail	Our Price
300/5820	£54.99	£33.99

6. Weider Weight-Lifting Belt. Real leather for maximum back support. To fit waist sizes 28 inch - 34 inch.

Cat. No.	Rec. Retail	Our Price
300/4292	£17.49	£9.99

7. Weider Ankle/Wrist Weights. Easily adjusted to fit the ankle or wrist with velcro-style straps. Ideal for jogging, aerobics and general exercise. Weight 2 x 2½lb.

Cat. No.	Rec. Retail	Our Price
300/5806	£8.99	£5.99

8. Weider Crash Weight Gain Powder. High calorie content when mixed with milk and taken as directed. Vanilla flavour. Fortified with vitamins and minerals. Ideal food supplement for weight-lifters, body builders or anyone wishing to gain weight. Pack of 6 canisters.

Cat. No.	Rec. Retail	Our Price
300/4948	£27.49	£17.99

9. Weider Dynamic Muscle Builder. A high quality milk, egg, yeast, liver and fibre based protein supplement specially formulated to aid in the muscle building process. Mix with milk as instructed. Pack of 4 canisters.

Cat. No.	Rec. Retail	Our Price
300/5370	£21.99	£15.99

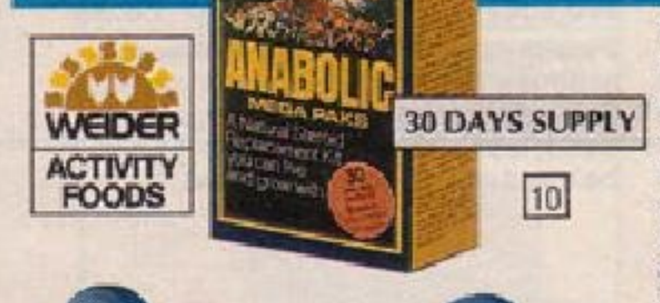

10. Weider Anabolic Mega Pack. A natural steroid replacement kit providing a blend of 14 free-form amino acids and biocatalysts formulated to help stimulate muscular growth. Pack contains 30 days supply.

Cat. No.	Rec. Retail	Our Price
300/5930	£20.99	£15.99

11. Weider "Olympian" Body Building Bench. With leg extension/curl attachment and adjustable squat stands. Well padded bench with robust steel frame. Angle of back can be set in 3 incline positions. Exercise guide included. Overall length 77 inch. Weights not included.

Cat. No.	Rec. Retail	Our Price
300/5837	£119.99	£57.99

WEIDER

12. Weider 34Kg Vinyl Barbell/Dumbell Set. Comprises 5 feet solid steel barbell bar, 2 x 14 inch dumbell bars, 2 x 6kg and 6 x 2kg vinyl discs. All bars have revolving sleeves. Collars supplied. Discs will not mark floors and are quiet in use. Illustrated instruction course and wall charts included.

Cat. No.	Rec. Retail	Our Price
300/5851	£44.99	£25.99

WEIDER
HEALTH & FITNESS

13. Weider Vinyl 20Kg Weight Set. Extra weights for item no 12. Two x 10kg discs.

Cat. No.	Rec. Retail	Our Price
300/5095	£18.99	£12.99

14. Weider De Luxe Foldaway Fitness Cycle. Features pedal straps and adjustable saddle. Pedal tension variable to enable graduated exercising with fitness meter to show speed and distance travelled.

Cat. No.	Rec. Retail	Our Price
300/6173	£39.99	£28.99

15. Weider Foldaway Fitness Cycle. Features pedal straps and adjustable saddle. Pedal tension variable to enable graduated exercising. Lightweight. Folds for easy storage.

Cat. No.	Rec. Retail	Our Price
300/3808	£29.99	£21.99

16. Weider "Speed Slimmer". Designed to exercise stomach, hips, legs, thighs and arms. Constructed from tubular steel. Exercises include rowing, sit-ups and stomach exercises.

Cat. No.	Rec. Retail	Our Price
300/7251	£32.99	£22.99

17. Weider "Firmaloss" Weight Reduction Programme. A quality protein source fortified with essential vitamins and minerals. Replaces up to 2 meals a day. Pack of 3 canisters, each containing up to 20 servings. Use in conjunction with a calorie controlled diet.

Cat. No.	Rec. Retail	Our Price
300/5679	£12.45	£8.99

18. Weider "Olympian" Power Rower. Ideal for exercising arms, shoulders, legs and stomach. Adjustable resistance for progressive exercising. Folds compactly for storage. Exercise guide included.

Cat. No.	Rec. Retail	Our Price
300/3891	£57.49	£36.99

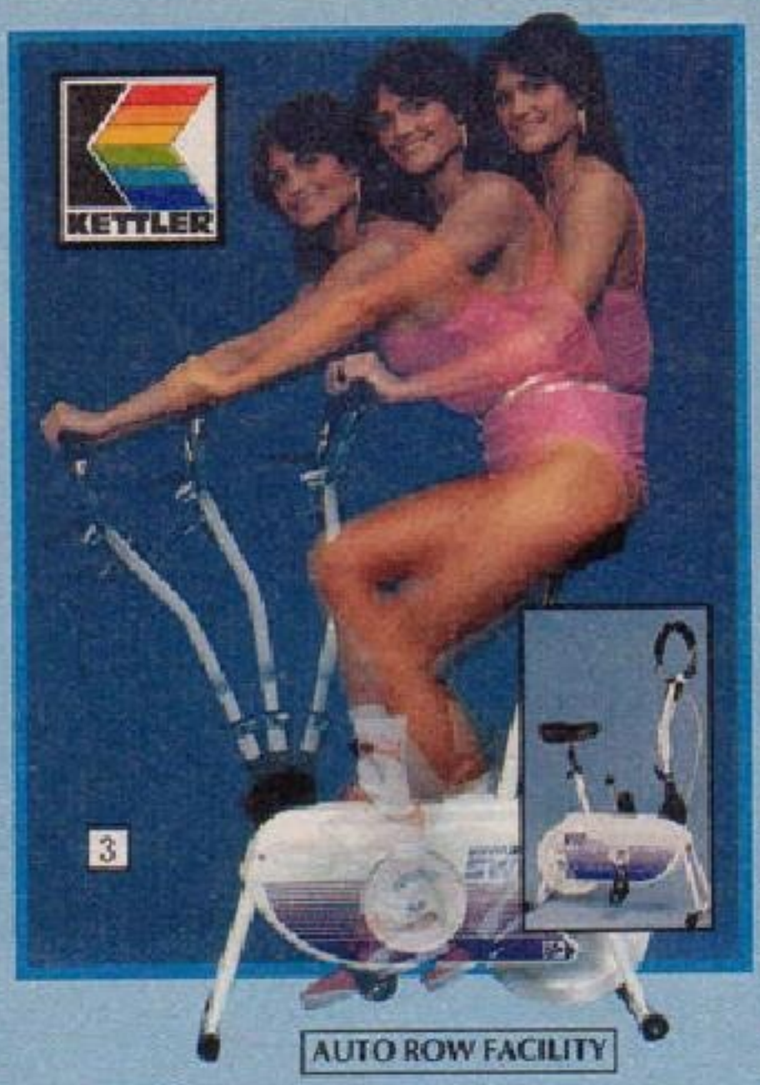

8. D.P. "Body Tone 300" Multi-Gym. Instantly converts from standard horizontal rowing position to the vertically positioned multi-gym. Offers a complete range of exercises - rowing, curls, squats, bench presses etc. Hydraulic cylinders easily adjustable to 6 positions to vary the work-load. Variable leg length. Telescopic frame for compact storage. Maximum size 51 inch long x 30 inch wide. Storage 34½ x 30 x 9 inch high.

Cat. No.	Sugg'd Retail	Our Price
300/5363	£169.50	£129.00

9. Bullworker "Super X5". For body building using isometric exercises. Built-in power meter for strength measurement. 90 page instruction booklet supplied.

Cat. No.	Sugg'd Retail	Our Price
300/3640	£34.95	£25.99

10. D.P. "Bodytone 600" Multi-Gym. Offers a complete range of exercises - rowing, curls, squats etc. Features orbital action arms, and an incline rowing position with pivotal foot plates. Large foam padded seat and padded back cushion. Constructed of heavy-duty 1¼ inch and 1½ inch square tubing. Easy conversion from horizontal to incline mode. Telescopic frame for compact storage.

Cat. No.	Our Price
300/7244	£149.00

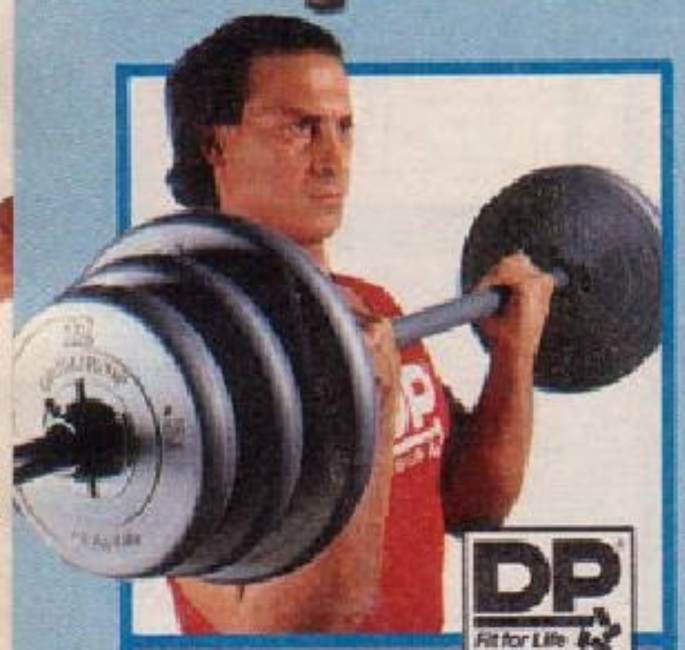

1. Leisurewise "Ro-Ped" Exercise Cycle. Both cycling and rowing exercises. Well made, robust cycle featuring speedometer and timer with independently adjustable settings for cycling and rowing actions. Handlebars and saddle adjustable to individual requirements.

Cat. No.	Sugg'd Retail	Our Price
300/4924	£134.95	£77.99

2. BH17 Exercise Cycle. Features independent cycling and rowing exercises. With fully adjustable saddle and handlebars. Speedometer and distance recorder. Timer and work-load adjusters. Includes training guide.

Cat. No.	Sugg'd Retail	Our Price
300/3619	£139.50	£89.95

3. Kettler "Swing" Exercise Cycle. Heavy duty dual-exercise cycle. Smooth, quiet pedal action, adjustable to vary exercise work-load. Handlebars can be set in "auto-row" position to exercise upper body during cycling, or fixed for normal cycling. Adjustable saddle and handlebars. Non-slip pedals with straps. With speedometer, distance meter and energy chart. Stabilizer fitted with 2 small wheels for mobility.

Cat. No.	Sugg'd Retail	Our Price
300/5655	£199.00	£129.00

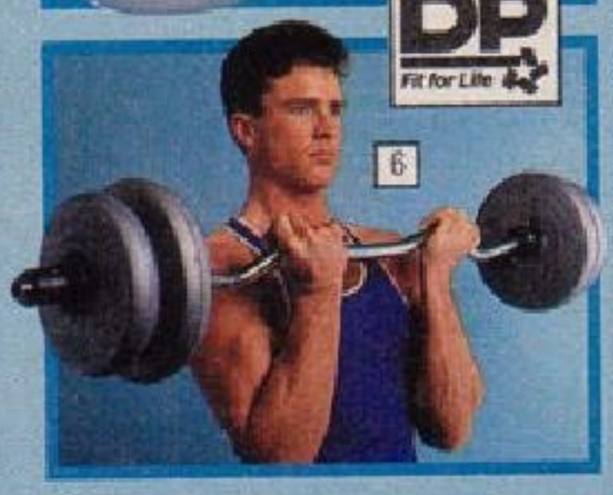

4. D.P. "Challenger" 33Kg Barbell and Dumbell Weight-Lifting Set. 5 feet 6 inch steel barbell bar, 2 x 18 inch dumbell bars, 4 x 2kg, 2 x 4kg and 2 x 6.5kg discs, collars and revolving sleeves for each bar. Vinyl discs will not mark floors and are quiet in use. Instruction course included.

Cat. No.	Sugg'd Retail	Our Price
300/5600	£28.99	£23.99

5. D.P. "Challenger" 20Kg Weight Set. Extra weights for item no 4. Two x 10kg vinyl discs.

Cat. No.	Sugg'd Retail	Our Price
300/6142	£15.99	£9.99

6. D.P. Barbell Curl Bar. Designed for bicep and tricep development. 46 inch chromed tubular steel bar, 4 cast iron collars and instruction book. (Weights not included.)

Cat. No.	Sugg'd Retail	Our Price
300/5590	£9.50	£6.99

7. "Power Twister". Chrome plated steel tube with PVC grips and PVC coated spring. Designed to develop shoulders, chest, arms and back muscles. With full exercise instructions.

Cat. No.	Sugg'd Retail	Our Price
300/4089	£9.95	£5.99

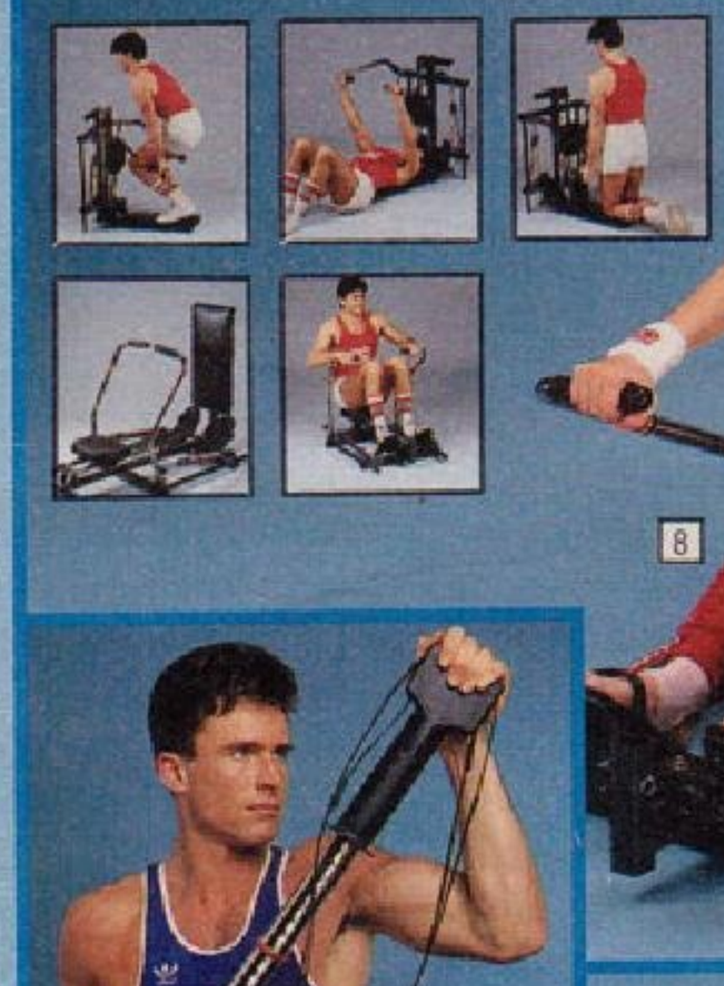

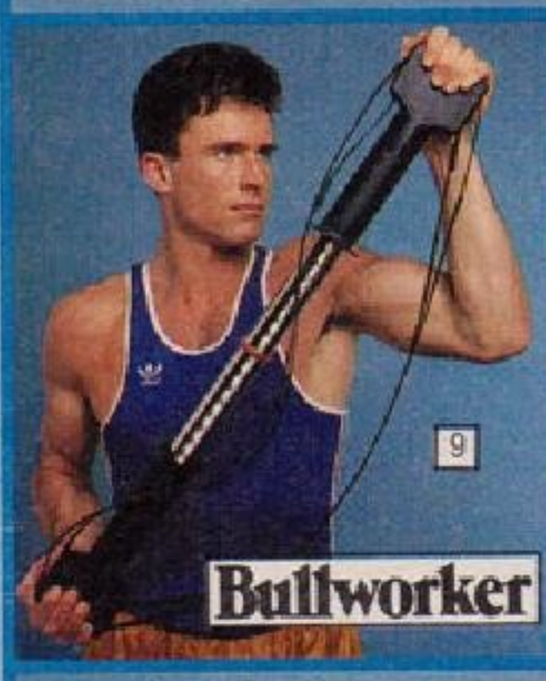

YORK

HOME FREE DELIVERY

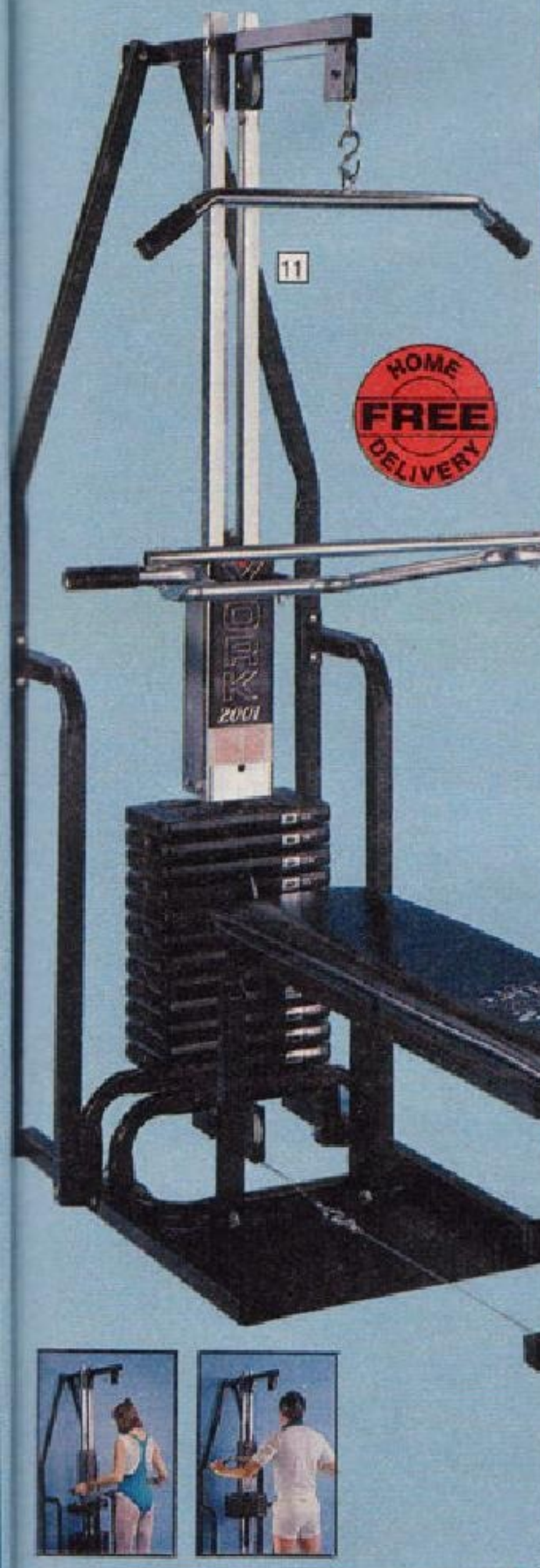

11

12. Leisurewise Hi-Tech Exercise Cycle. Modern styled exerciser robustly constructed from tubular steel with metallic silver epoxy finish. Comfortable adjustable saddle with speedometer and distance meter. Adjustable tensioner for progressive exercising.

Cat. No.	Sugg'd Retail	Our Price
300/7196	£64.95	£39.99

13. Terry De Luxe "Fitcycle". Lightweight but sturdy foldaway exercise cycle. Features a wide, comfortable saddle, speedometer and distance meter. Saddle height adjustable. Variable exercise work-load. Exercise guide included.

Cat. No.	Sugg'd Retail	Our Price
300/5631	£49.00	£34.99

14. Leisurewise GAC 1000D Exercise Cycle. Robustly constructed from heavy duty tubular steel with large comfortable adjustable saddle and handlebars. Features 19 inch disc wheel and fully enclosed chainguard. Tension adjuster for progressive exercising. Fitted with speedometer and distance meter.

Cat. No.	Sugg'd Retail	Our Price
300/7206	£94.95	£54.99

15. Sit-Up Bar. Exerciser designed to firm and reduce stomach and thighs. Attaches to the bottom of a door. (NB please ensure door is of a strong construction.) Supplied with full instructions.

Cat. No.	Sugg'd Retail	Our Price
300/6331	£9.99	£4.99

16. D.P. Multi-Purpose Exercise Bench. With pulley and leg lift/leg curl/rowing attachments. Versatile bench with 5 positions for back rest. Double handle pulley attachment with ankle loop. Foam padded bench. 4 interchangeable foam pads on leg extension. Heavy duty steel construction with flared rear legs for added stability. Instruction course included. Bench size 46 x 11 x 18 inch. Overall length 71 inch. Weights not included.

Cat. No.	Sugg'd Retail	Our Price
300/5318	£92.99	£67.99

17. Spenby "Paunch Killer" Exercise Bench. Ideal for reducing and firming the waist-line and exercising hips and thighs. Five adjustments to give different exercises. Folds flat for storage. Course of exercises included.

Cat. No.	Sugg'd Retail	Our Price
300/3626	£29.99	£18.99

15

11. York 2001 Fitness System. Free-standing self-contained home gym for the whole family. Includes full length bench, leg curl and thigh attachment, lat bar, short pulley bar and 34 page training booklet. Allows progressive increase in weights up to 65kg. Requires a minimum ceiling height of 7 feet. Total weight 126kg. **This item will be delivered direct to your home, at no extra charge. Please allow up to 14 days for delivery. Full details are available at all Argos Showrooms.**

Cat. No.	Sugg'd Retail	Our Price
300/7237	£400.00	£299.00

1. Kettler "Agile 300" Exercise Cycle. Sturdy frame with easily adjustable saddle and handlebars. Variable tension adjuster for progressive exercising. Fitted with speedometer and distance meter.

Cat. No.	*Sugg'd Retail*	Our Price
300/5882	*£79.95*	£49.99

2. Terry "Sprite" Exercise Cycle. Smooth pedalling action, variable for progressive exercising. Adjustable saddle and handlebars. Complete with speed and distance meter. Exercise guide included.

Cat. No.	*Sugg'd Retail*	Our Price
300/5899	*£94.50*	£59.99

3. Kettler "Pacer" Exercise Cycle. Sturdy but lightweight frame with adjustable saddle and handlebars. Smooth pedalling action, variable for progressive exercising. Fitted with speedometer, distance meter and timer.

Cat. No.	*Sugg'd Retail*	Our Price
300/6180	*£104.95*	£59.99

4. Tunturi "Family" Exercise Cycle. Sturdy machine yet lightweight and compact for storage. Height variable on handlebars and saddle. Smooth pedalling action with adjustable exercise work-load. With speedometer and distance meter.

Cat. No.	*Sugg'd Retail*	Our Price
300/5349	*£103.50*	£78.95

5. York 3-in-1 Bench. Well constructed bench with anti-tip design enabling many exercises to be performed in a minimum amount of space. Steel frame with 5 position adjustable back rest. Leg extension unit available, see item no 8. Weights not included.

Cat. No.	*Sugg'd Retail*	Our Price
300/7220	*£39.99*	£27.99

6. York Abdominal Slant Board. Ideal for exercises to develop the stomach, hips and waist. Adjusts to 4 positions. Thick foam padding for comfort. Size 64 x 12 inch. Wall chart included.

Cat. No.	*Sugg'd Retail*	Our Price
300/5521	*£39.95*	£25.99

7. York Wide-Stance Bench Press. Wide-stance design for greater stability. Adjustable barbell supports. 6 position back rest. 1 inch square tubing. Size 45 x 31 x 40 inch high. Leg extension available, see item no 8.

Cat. No.	*Sugg'd Retail*	Our Price
300/4175	*£45.95*	£29.99

8. York Leg and Arm Exercise Extension Unit. Strong and versatile. Weight discs are added to bar to strengthen arms, legs and back. Designed to be used with exercise benches, item nos 5 and 7. Weights not included.

Cat. No.	*Sugg'd Retail*	Our Price
300/5112	*£25.40*	£19.99

9. Leisurewise Orbit-Trac Fitness System. Sturdy multi-exercise bench unit enabling the execution of over 14 weight training exercises including bench presses, leg lifts, rowing, bicep curls and back squats, using weight discs (not supplied). Complete with illustrated training guide.

Cat. No.	*Sugg'd Retail*	Our Price
300/6135	*£115.00*	£79.99

14. Kettler "Primus 500" Training Bench. Versatile robustly constructed bench. Tapered adjustable back rest, easily fitted and variable arm and leg curl attachments. Wide barbell support adjustable for height. Comfortable handgrips enable "dip" exercises to be executed. Folds for easy storage. Total length 86 inch approx. Weights not included. **This item will be delivered direct to your home, at no extra charge. Please allow up to 14 days for delivery. Full details are available at all Argos Showrooms.**

Cat. No.	Sugg'd Retail	Our Price
300/7213	£249.95	£134.95

15. York Solid Vinyl Coated Dumbells. 4.5kg each. Will not rust, stain or scratch floors. Keep fit course included.

Cat. No.	Sugg'd Retail	Our Price
300/3822	£13.40	£7.75

16. York 10Kg Dumbell Set. Comprises 2 x 15 inch bars with sleeves, 8 x 1.1kg multi-locking discs and wall training chart. Vinyl discs will not rust or mark floors. Compatible with item no 18.

Cat. No.	Sugg'd Retail	Our Price
300/5105	£19.90	£13.95

17. York 50lb Weight Set. Extra weights for item no 18. Two x 25lb (11.3kg) interlocking vinyl discs.

Cat. No.	Sugg'd Retail	Our Price
300/5552	£18.65	£11.99

18. York 30Kg Barbell Set. 5 feet 6 inch solid steel bar, with plastic sleeve. 2 x 4.5kg, 4 x 2.2kg and 2 x 1.1kg interlocking discs and collars. Training book and charts included. Compatible with item no 16.

Cat. No.	Sugg'd Retail	Our Price
300/4144	£35.45	£19.99

10. Beautronix "Lean Machine" Electronic Muscle Exerciser. The easy way to fitness, health and beauty. Muscles are stimulated by mild electrical impulses. 10 pad machine for complete treatment. Supplied with full instructions, comfort controls and batteries. Tones up muscles without exercise.

Cat. No.	Sugg'd Retail	Our Price
300/4113	£89.95	£64.99

11. Beautronix "Muscle Tone" Electronic Muscle Exerciser. Hand-held faradic exerciser. Relaxes tired muscles and helps tone your body through a series of safe low frequency pulses from the 4 pads. Supplied with full instructions and batteries.

Cat. No.	Sugg'd Retail	Our Price
300/6245	£39.95	£24.99

12. Kettler Regatta Rower. Sturdy steel frame. Parallel chromium plated runners allow almost noiseless exercise. Hydraulic cylinders are easily adjustable to vary work-load. Upholstered seat and foot rests with retaining straps.

Cat. No.	Sugg'd Retail	Our Price
300/6238	£148.99	£79.99

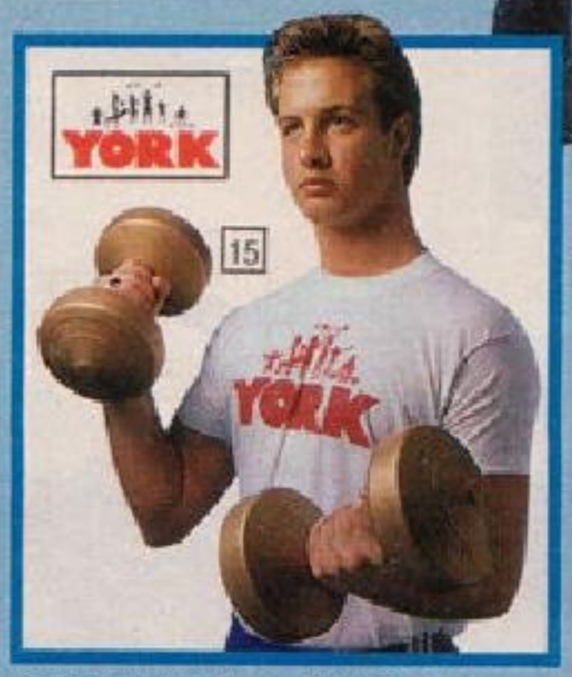

13. D.P. "Body Tone 150" Rowing Machine. Hydraulic cylinders offer a wide range of resistance settings for progressive exercising. Padded seat, vinyl covering, tubular metal frame.

Cat. No.	Sugg'd Retail	Our Price
300/6221	£66.00	£54.99

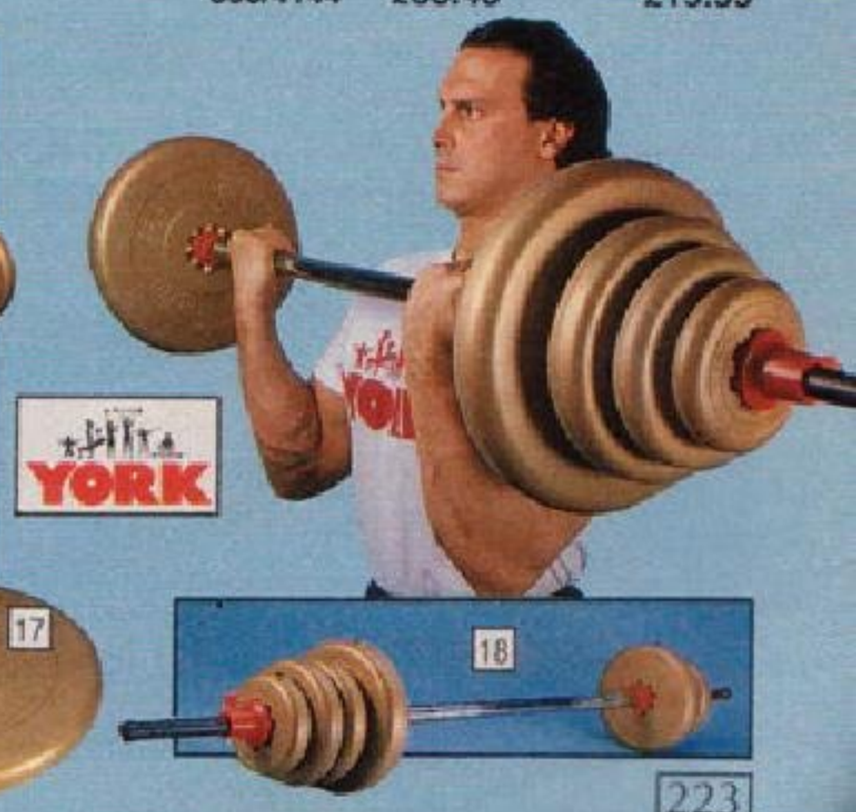

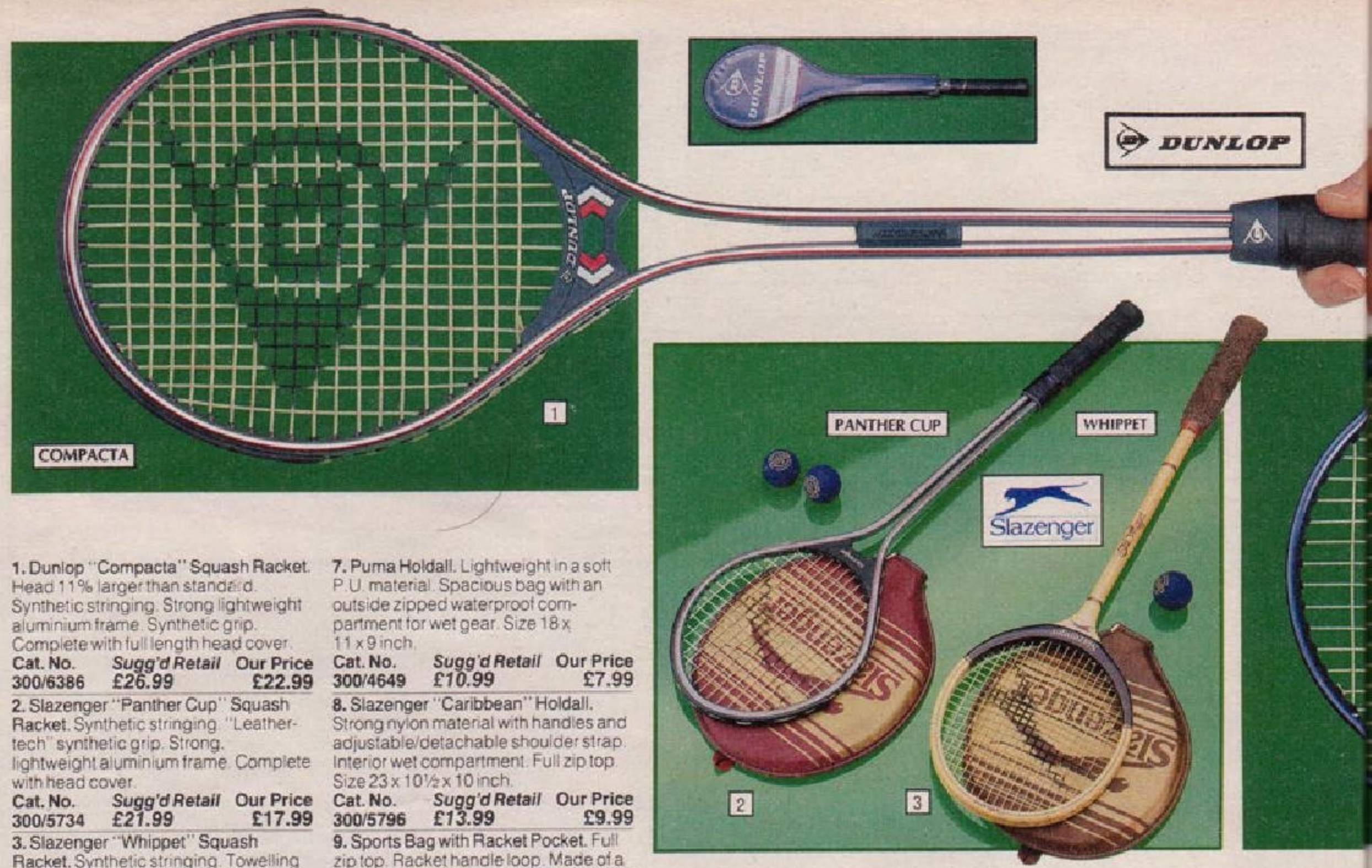

1. Dunlop "Compacta" Squash Racket. Head 11% larger than standard. Synthetic stringing. Strong lightweight aluminium frame. Synthetic grip. Complete with full length head cover.

Cat. No.	Sugg'd Retail	Our Price
300/6386	£26.99	£22.99

2. Slazenger "Panther Cup" Squash Racket. Synthetic stringing. "Leather-tech" synthetic grip. Strong, lightweight aluminium frame. Complete with head cover.

Cat. No.	Sugg'd Retail	Our Price
300/5734	£21.99	£17.99

3. Slazenger "Whippet" Squash Racket. Synthetic stringing. Towelling grip. Constructed of fine quality bamboo. Complete with head cover.

Cat. No.	Sugg'd Retail	Our Price
300/4807	£16.99	£13.99

4. Dunlop Sports Holdall. Strong nylon material with handles and adjustable/detachable shoulder strap. Full zip top. PVC rubber base. Size 27 x 11 x 10 inch.

Cat. No.	Sugg'd Retail	Our Price
300/6324	£17.00	£11.99

5. Puma "Team Junior" Holdall. Strong nylon material with reinforced carrying handles. Full zip top. Size 22 x 9 x 9 inch.

Cat. No.	Sugg'd Retail	Our Price
300/5033	£8.99	£5.99

6. L'Homme Nylon Sports Bag. Zipped top opening. Reinforced base. Carrying handles and shoulder strap. Wipe-clean lining. Size 17 x 9½ x 7¼ inch.

Cat. No.	Rec. Retail	Our Price
300/6276	£5.39	£3.99

7. Puma Holdall. Lightweight in a soft P.U. material. Spacious bag with an outside zipped waterproof compartment for wet gear. Size 18 x 11 x 9 inch.

Cat. No.	Sugg'd Retail	Our Price
300/4649	£10.99	£7.99

8. Slazenger "Caribbean" Holdall. Strong nylon material with handles and adjustable/detachable shoulder strap. Interior wet compartment. Full zip top. Size 23 x 10½ x 10 inch.

Cat. No.	Sugg'd Retail	Our Price
300/5796	£13.99	£9.99

9. Sports Bag with Racket Pocket. Full zip top. Racket handle loop. Made of a strong nylon material. Size 28 x 11½ x 5 inch. (Racket not supplied.)

Cat. No.	Rec. Retail	Our Price
300/4845	£12.80	£6.99

10. Slazenger "Panther Cup" Badminton Racket. Synthetic stringing. Steel head. Steel shaft with PVC grip. Complete with head cover.

Cat. No.	Sugg'd Retail	Our Price
300/5703	£11.99	£7.99

11. Gola "Swift" Badminton Racket. Synthetic stringing. Steel frame with towelling grip. Complete with head cover.

Cat. No.	Our Price
300/3925	£5.49

12. Carlton 4.7 Badminton Racket. Synthetic stringing. Lightweight aluminium head. Chromed steel shaft with PVC grip. Complete with head cover.

Cat. No.	Our Price
300/7141	£7.99

15. Hi-Tec "Waldorf" Sports Holdall. Leather-look P.U. material. Full length nylon zip. End pockets with zips. Shoulder strap and carrying handles. Large capacity bag. Size 26½ x 13 x 11½ inch.

Cat. No.	Rec. Retail	Our Price
300/6300	£19.99	£16.99

16. Puma "Take-Off" Holdall from the Concorde Range. Strong nylon material with reinforced carrying handles and adjustable/detachable shoulder strap. Full zip top, zipped end pocket and front slit pocket. Size 19½ x 13 x 10 inch.

Cat. No.	Sugg'd Retail	Our Price
300/5789	£17.99	£12.99

17. La Femme Racket Bag with Cosmetic Bag. Nylon material with full length zip top opening. Racket bag has zipped side pocket suitable for all types of racket. Strengthened base, strong braid handles. Racket bag; 12¼ x 8¼ x 29 inch, cosmetic bag; 7¾ x 3 x 11½ inch.

Cat. No.	Rec. Retail	Our Price
300/6283	£12.50	£8.49

18. Puma "Toronto" Holdall with Shoe Bag from the Canada Range. Strong nylon material with rubber protective base and both carrying handles and shoulder strap. Zipped end pockets, side pocket and racket pocket. Size 18½ x 14 x 10 inch. Supplied with separate shoe bag. (Racket not supplied)

Cat. No.	Sugg'd Retail	Our Price
300/6104	£21.99	£17.99

13. Head Sports Holdall. Leather-look P.U. material. Very large capacity bag. Full length nylon zip. Zipped side pocket suitable for racket and zipped end pocket for wet clothing. Shoulder strap and reinforced carrying handles. Size 28 x 13 x 11 inch.

Cat. No.	Sugg'd Retail	Our Price
300/5246	£19.95	£17.49

14. Head Sports Bag. Strong nylon material with padded base and end walls to protect equipment. Full length nylon zip. Large wet compartment and full length outside racket pocket with velcro fastener. Supplied with conventional handles and shoulder strap. Size 11 x 19¼ x 8¼ inch. (Racket not supplied.)

Cat. No.	Sugg'd Retail	Our Price
300/6094	£13.95	£9.99

ERIC BRISTOW

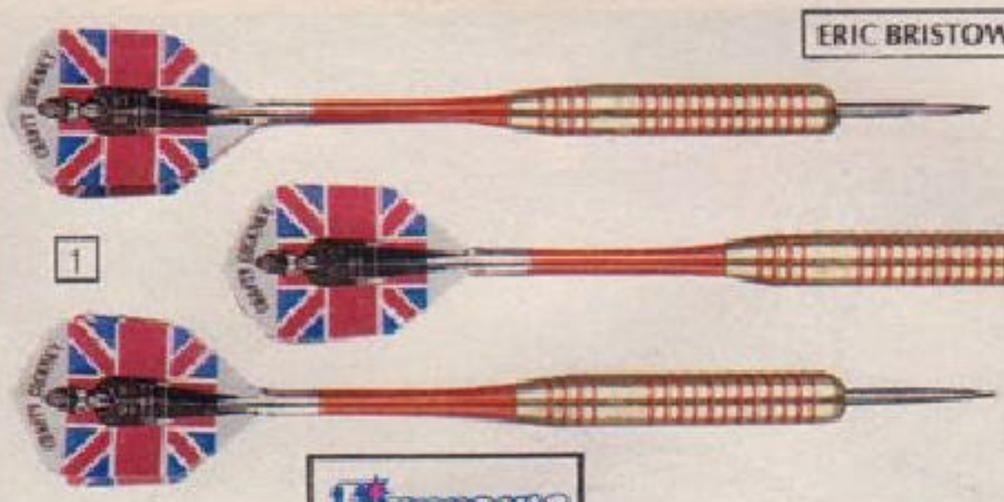

1

Harrows

2

Harrows

1. Harrows 22g Nickel Silver "Eric Bristow" Darts Set. Nickel silver darts with Crafty Cockney's "cocked finger" logo and initial "E.B.". Complete with wallet, dart sharpener, spare flights and shaft tops.

Cat. No.	*Sugg'd Retail*	Our Price
300/6070	£7.45	£4.99

4

WINMAU

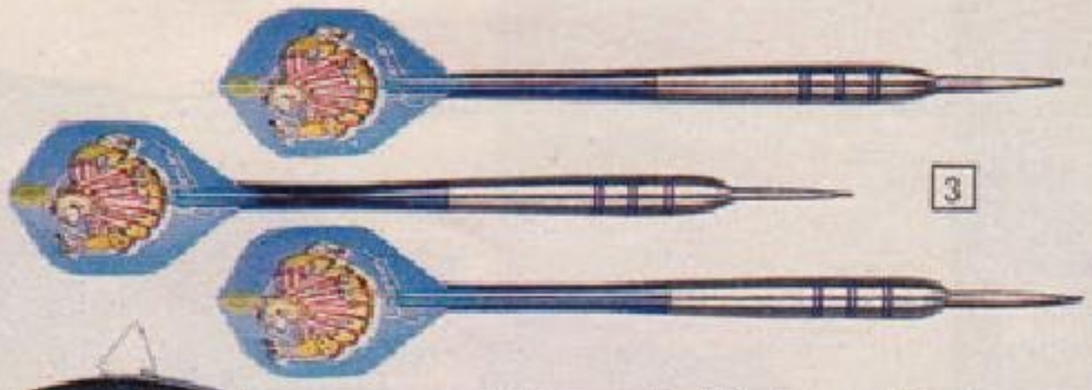

3

2. Harrows 23g "Black Arrow" Darts Set. Black chromed darts complete with wallet, dart sharpener, spare flights and shaft tops.

Cat. No.	*Sugg'd Retail*	Our Price
300/5741	£5.99	£3.99

3. Winmau "Bully Bullseye" 24g Nickel Tungsten Darts. Complete in Bully Bullseye wallet. © Central ITV.

Cat. No.	*Sugg'd Retail*	Our Price
300/7127	£14.95	£9.99

4. Winmau Bristle Dartboard. Conforms to all tournament match play specifications. British Darts Organization approved.

Cat. No.	*Sugg'd Retail*	Our Price
300/0980	£19.95	£13.99

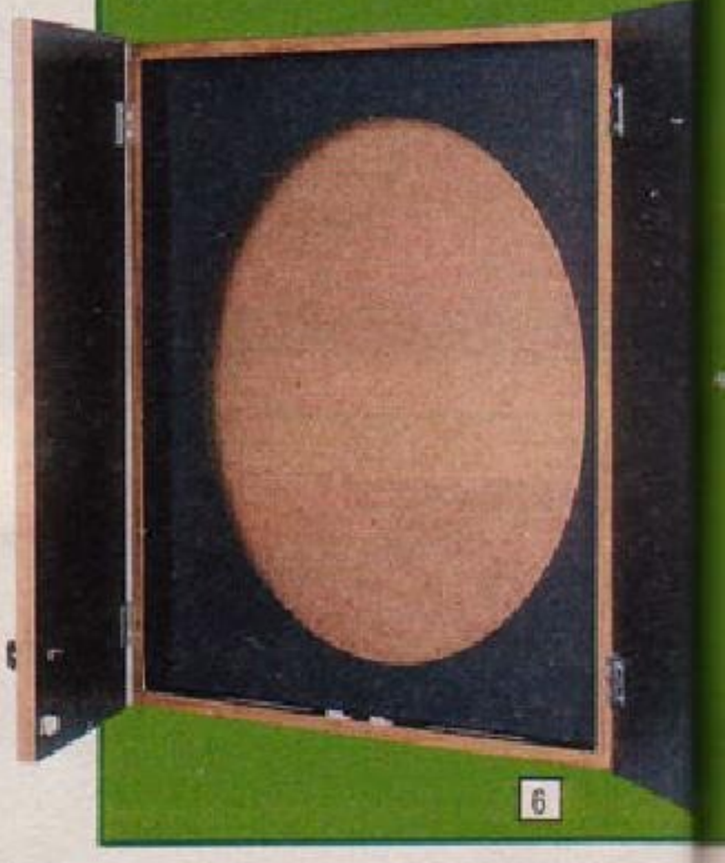

6

5

5. MY Dartgame Set. Consists of paper coil dartboard, 2 sets of brass darts, wipe clean score board with pen and a "know the game" handbook including rules and hints of the game, with poster showing different dart games.

Cat. No.	*Sugg'd Retail*	Our Price
300/7134	£12.99	£8.99

6. Winmau Full Size Dartboard Cabinet. Blackboards on inside of doors. Wall fittings included. Size 23 x 22¾ x 3½ inch. Suitable for item nos. 4 and 12.

Cat. No.	*Sugg'd Retail*	Our Price
300/4027	£17.75	£13.99

7

7. Kettler "Belmont" Fold-Away Table-Tennis Table. Full competition size. Stable trestle from round tube. Folds away for easy storage. Self training by hingeing-down one half of table top for play back facility. Complete with net, bats and balls. Size open 9 x 5 feet. Size folded 6 feet x 1 foot 9 inch. Wheeled for easy manoeuvrability.

This item will be delivered direct to your home, at no extra charge. Please allow up to 14 days for delivery. Full details are available at all Argos Showrooms.

Cat. No.	*Sugg'd Retail*	Our Price
300/6317	£199.95	£129.00

8

9

10

11

12

DIAMOND CUT BOARD VIRTUALLY ELIMINATES BOUNCE OUT

'WINMAU'
THE DART PEOPLE

13

PUMA

14

15

16

8. Winmau Home Darts Set. Bristle-look paper-coil dartboard in cabinet with blackboard inside doors. Includes 2 sets of brass darts, dart sharpener, chalk, duster and PVC mat with oche markings.

Cat. No.	*Sugg'd Retail*	Our Price
300/4278	*£29.95*	£19.99

9. Winmau 25g Alan Glazier "Ton Machine" 90% Nickel Tungsten Darts. Slimline barrels with re-seal flights. Complete in wallet with spare set of flights and shafts.

Cat. No.	*Sugg'd Retail*	Our Price
300/5758	*£15.99*	£8.49

10. Winmau 26g Nickel Tungsten Darts. Complete in wallet with spare set of flights and shafts.

Cat. No.	*Sugg'd Retail*	Our Price
300/4010	*£10.99*	£6.99

11. Winmau 21g Nickel Silver Darts. Complete in wallet with spare set of flights and shafts.

Cat. No.	*Sugg'd Retail*	Our Price
300/4261	*£4.95*	£2.99

12. Winmau Diamond Wire Bristle Dartboard. Unique diamond shaped wire virtually eliminates bounce out, leading to higher scoring averages and increased safety. Fully approved by the British Darts Organisation.

Cat. No.	*Sugg'd Retail*	Our Price
300/7110	*£26.50*	£17.99

Puma "Match" Training Shoes. Strong leather upper with protective toe guard. Low cut ankle style. Multi-pimpled rubber sole for good grip.

13. Size 8.

Cat. No.	*Sugg'd Retail*	Our Price
300/5277	*£18.50*	£14.99

14. Size 9.

Cat. No.	*Sugg'd Retail*	Our Price
300/5284	*£18.50*	£14.99

15. Airborne Leather Football. Hand stitched, 32 panel laceless football. Supplied with inflation adapter. Recommended by Bobby Charlton.

Cat. No.	*Sugg'd Retail*	Our Price
300/2940	*£9.99*	£5.99

16. Mitre "Delta 9000" Football. Hand stitched football with the football league logo and distinctive red delta markings. Size 5.

Cat. No.	Our Price
300/6063	£9.99

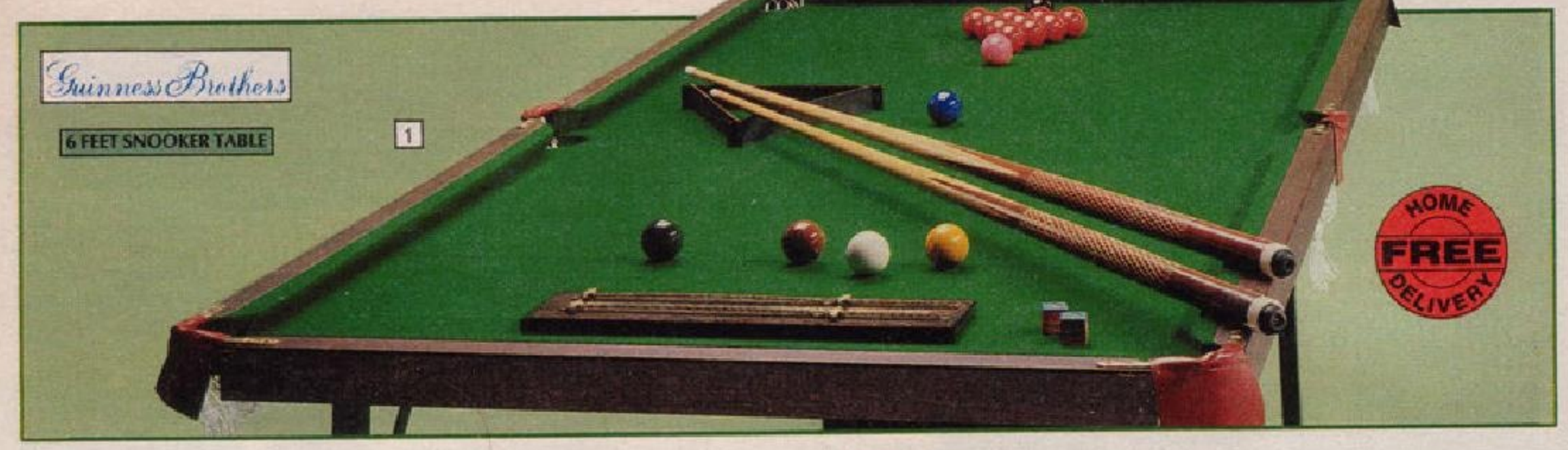

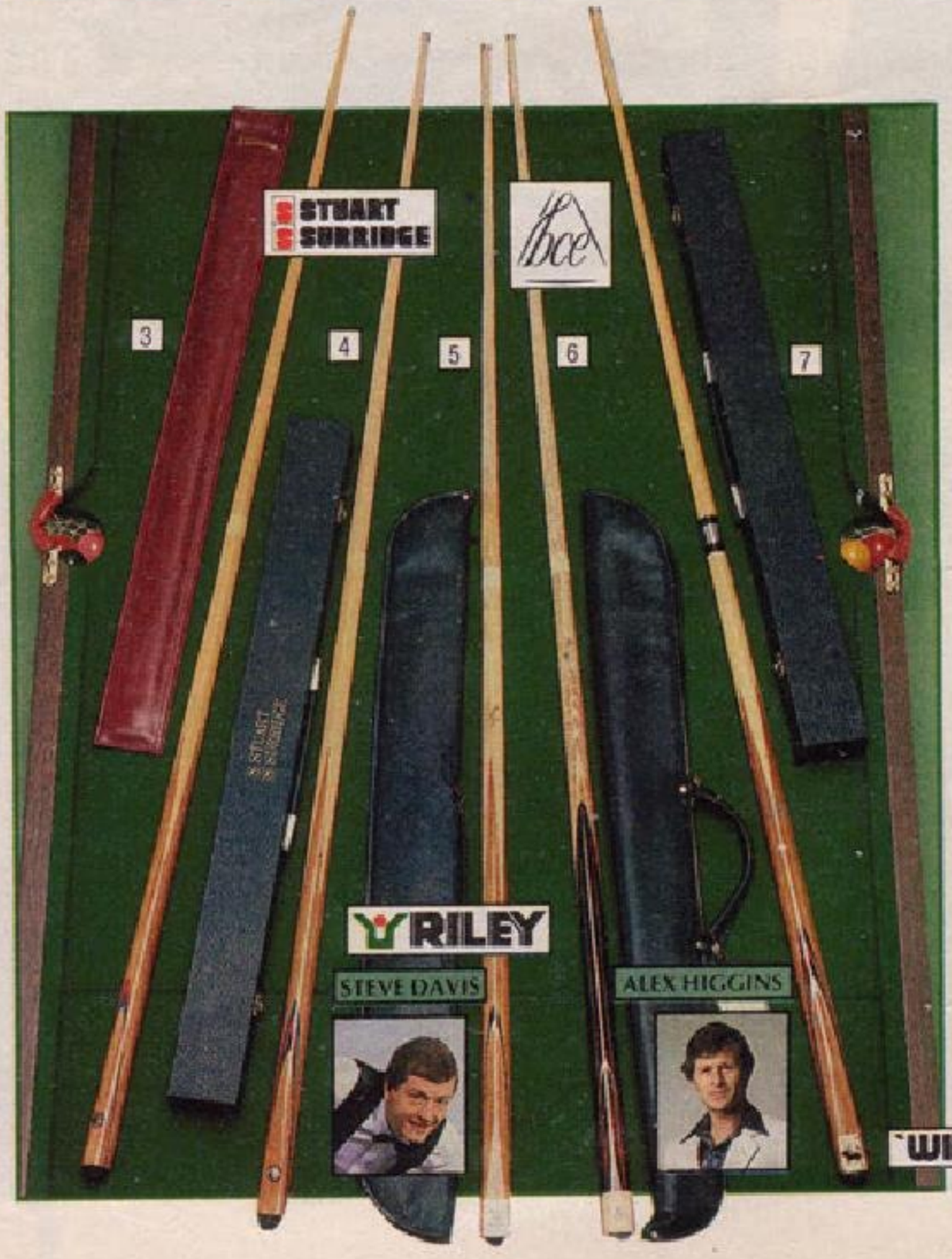

1. Guinness Brothers Snooker Table. 6 feet x 3 feet table with folding metal stand. Dark finish sides with brassed pocket plates. Complete with set of snooker balls, 2 cues, scoreboard, triangle, chalk and rules. **This item will be delivered direct to your home, at no extra charge. Please allow up to 14 days for delivery. Full details are available at all Argos Showrooms.**

Cat. No.	*Sugg'd Retail*	Our Price
300/6290	*£169.99*	£99.99

2. Guinness Brothers Snooker Table. 4 feet 6 inch x 2 feet 3 inch table with folding metal stand. Dark finished sides with brassed pocket fittings. Complete with cues, snooker balls, scoreboard, triangle, chalk and rules.

Cat. No.	*Sugg'd Retail*	Our Price
300/5215	*£76.49*	£56.99

3. Stuart Surridge Snooker Cue and Soft Case. 2-piece ramin wood shaft with brass joint and brass ferrule. Spliced butt. Cue length 57 inch. Medium weight. Slimline soft cue case.

Cat. No.	*Sugg'd Retail*	Our Price
300/5765	*£11.65*	£8.99

4. Stuart Surridge Snooker Cue and Carrycase. 2-piece ramin wood shaft with brass joint and brass ferrule. 3-colour inlay on spliced butt. Cue length 57 inch. Medium weight. Cushioned interior to case.

Cat. No.	*Sugg'd Retail*	Our Price
300/5480	*£21.95*	£16.99

5. Riley Snooker Cue and Soft Case. 2-piece snooker cue with an ash shaft with ash and hardwood spliced butt, 2 inlays and brass joint. Cue length 57 inch. Medium weight. Soft carrying case. Endorsed with Steve Davis' signature on cue.

Cat. No.	*Rec. Retail*	Our Price
300/6087	*£29.99*	£19.99

6. B.C.E. Snooker Cue and Soft Case. 2-piece enhanced grain ash cue with wood joint and brass ferrule. Spliced and inlaid rosewood butt. Cue length 57 inch. Medium weight. Fleecy lined interior to case. Alex Higgins' signature on cue.

Cat. No.	*Sugg'd Retail*	Our Price
300/5772	*£39.95*	£29.99

7. Snooker Cue and Carrycase. 2-piece ramin wood shaft with aluminium joint, brass ferrule and spliced butt. Cue length 56 inch. Medium weight. Cushioned interior to case.

Cat. No.	Our Price
300/5473	£10.99

8

8. Shakespeare Telescopic Spinning Outfit. Consists of 7 feet telescopic spinning rod, ambidextrous fixed spool reel with internal trip, spool of monofilament line and two spinners. Rod collapses to 22 inch.

Cat. No.	Rec. Retail	Our Price
325/2123	£24.75	£19.99

9. Shakespeare 13 Feet Match Fishing Outfit. Consists of 13 feet hollow glass rod with hyperlon handle, ambidextrous fixed spool rear drag reel with folding handle, five assorted floats, match hooks, hooks to nylon, spool of monofilament line, two swim feeders, bait box, non-toxic shot and disgorger.

Cat. No.	Rec. Retail	Our Price
325/2178	£40.80	£29.99

10. Shakespeare 11 Feet Coarse Fishing Outfit. Consists of 11 feet three piece hollow glass rod with hyperlon handle, complementary fixed spool reel with internal trip, spool of monofilament line, two swim feeders, two floats, non-toxic shot, hooks to nylon, disgorger and bait box.

Cat. No.	Rec. Retail	Our Price
325/2130	£28.99	£23.99

11. D.A.M. 10 Feet Coarse Fishing Outfit. Consists of 10 feet three piece coarse rod, fixed spool reel, spool of monofilament line, floats, bait box, disgorger, hooks and "Safeweight" non-toxic shot.

Cat. No.	Rec. Retail	Our Price
325/2044	£22.99	£16.99

12. D.A.M. Starter Fishing Outfit. 7 feet solid glass rod, fixed spool reel, spool of monofilament line, loose hooks, two floats, spinner, swivel and "Safeweight" non-toxic shot.

Cat. No.	Rec. Retail	Our Price
325/2051	£14.99	£9.99

13. Tilt Action Fishing Umbrella. Acrylic coated nylon cover. 45 inch frame, with 8 ribs. Mooring ring.

Cat. No.	Sugg'd Retail	Our Price
325/1210	£24.10	£16.99

14. Stephens Seat and Tackle Carrier. Sturdy tubular steel frame. Covered in tearproof nylon coated PVC. Two front pockets with velcro fastenings. Adjustable carrying strap. Size 10 x 13 x 15 inch. (Flask not included.)

Cat. No.	Rec. Retail	Our Price
325/1681	£20.99	£13.99

15. Karobes 5 Feet Fishing Rod Holdall. Umbrella pocket and name card holder. Adjustable shoulder strap. Drainage holes in pocket and bag.

Cat. No.	Rec. Retail	Our Price
325/1038	£16.20	£9.49

16. Actio Float Box and Floats. Robust plastic float box with foam inserts. Contains 20 popular fresh water floats (styles may vary).

Cat. No.	Rec. Retail	Our Price
325/1526	£9.50	£5.99

17. Tackle Box. 2 cantilever action trays with many compartments. Made from hi-impact plastic to protect tackle. Size 12 x 5½ x 6 inch approx. (Accessories not included.)

Cat. No.	Sugg'd Retail	Our Price
325/1368	£4.25	£2.99

9

10

11

12

13

14

15

16

17

1. Lawtex Golf Umbrella. Multi-coloured nylon cover. 30 inch double rib frame. Wooden handle. (Colours may vary.)

Cat. No.	Sugg'd Retail	Our Price
321/0189	£8.99	£5.99

2. Cobmaster Two Piece Rainsuit. Rubberized nylon for full weather protection. Taped, sealed and cemented seams. Delrin toothed zipper. Storm front with press stud closure. Vented back for air flow. Suitable for up to 42 inch chest.

Cat. No.	Sugg'd Retail	Our Price
321/3904	£21.99	£14.99

3. Slazenger Golf Bag. 7 inch rigid golf bag with 3-way divider in the Slazenger "house" colours. Features include side clothing pocket and two separate ball pockets. Adjustable shoulder strap and umbrella holder.

Cat. No.	Sugg'd Retail	Our Price
321/3887	£49.00	£31.99

4. "Cadet" Golf Trolley. Lightweight, easy to pull with a well balanced, simple one-piece folding action. Fitted with detachable wide wheels.

Cat. No.	Sugg'd Retail	Our Price
321/3533	£26.75	£18.99

5. MacGregor "Eton" Golf Bag with Hood. Expanded vinyl. 6 inch keystone top ring with 2-way club divider. Zipped ball and clothing pockets. Padded adjustable shoulder strap and umbrella harness. Supplied with matching golf bag hood.

Cat. No.	Sugg'd Retail	Our Price
321/3849	£35.50	£27.99

6. Karobes "Super Imperial" Full Size Tubed Golf Bag. Simulated leather. 14 hole honeycomb fully tubed club divider. Large ball pocket and clothes bag. Umbrella fittings and adjustable padded shoulder strap. 8 inch diameter top ring.

Cat. No.	Rec. Retail	Our Price
321/3368	£49.39	£29.99

7. Karobes "Granada" Full Size Golf Bag. Simulated leather with polypropylene side supports and individual club separator. 6 x 9 inch top ring. Ball pocket, clothes pocket and umbrella holder. Padded, adjustable shoulder strap.

Cat. No.	Rec. Retail	Our Price
321/3179	£40.50	£24.99

8. Kingslaw "Master" De-Luxe Golf Trolley. Sturdy, well constructed golf trolley fitted with wide wheels. Well balanced and easy to pull. Trolley stands vertically in folded position.

Cat. No.	Sugg'd Retail	Our Price
321/3894	£35.00	£24.99

9. Slazenger "Californian" Golf Clubs. Short set consisting of no. 3 wood of laminated maple, reinforced with black face piece; nos. 3, 5, 7 and 9 irons with investment cast stainless steel heads and a putter. Lamkin moulded grips.

Cat. No.	Sugg'd Retail	Our Price
321/3519	£112.00	£74.99

10. MacGregor Jack Nicklaus "Golden Bear" Golf Clubs. Short set consisting of no. 3 wood, with professional style insert in face; nos. 3, 5, 7 and 9 irons (all with equalised weight distribution) and a putter. All clubs have multi-step, lightweight steel shafts with all-weather rubber grips and Jack Nicklaus autograph on club heads.

Cat. No.	Sugg'd Retail	Our Price
321/3856	£146.25	£99.95

11. Slazenger "Ballesteros" Golf Balls. High performance two piece balls. American size 1.68 inch. Box of 12.

Cat. No.	Sugg'd Retail	Our Price
321/3605	£14.00	£8.99

12. Penfold "Tornado" High Visibility Golf Balls. Lunar yellow. One piece construction. American size 1.68 inch. Box of 12.

Cat. No.	Sugg'd Retail	Our Price
321/3708	£7.80	£4.99

13. Penfold "Commando" Golf Balls. One piece construction. American size 1.68 inch. Box of 12.

Cat. No.	Sugg'd Retail	Our Price
321/3265	£7.20	£4.69

14. Penfold Partner Gift Pack. Contains 6 cut proof 2-piece golf balls, 2 each white, lunar yellow and solar red; 6 golf tees; 2 ball markers and a pitch mark repairer.

Cat. No.	Sugg'd Retail	Our Price
321/3863	£5.99	£3.99

15. Relum "Nice Putt" Putting Machine. Returns the golf ball to you if the putt is correct. Can be used indoors or outdoors. Balls not supplied. Operates from 2 x R14S batteries (not supplied, order 2 of 980/1028 at 43p each).

Cat. No.	Sugg'd Retail	Our Price
321/3241	£14.50	£9.85

16. Box-Sided Double Air Bed. Rubberised cotton fabric with pillows and built-in side walls. Size 79 x 51 x 4 inch approx.

Cat. No.	Sugg'd Retail	Our Price
340/2832	£34.50	£23.99

17. Airbed Foot Pump. High volume.

Cat. No.	Sugg'd Retail	Our Price
340/1259	£2.55	£1.99

18. Box-Sided Single Air Bed. Rubberised cotton fabric with pillows and built-in side walls. Size 79 x 27½ x 4 inch approx.

Cat. No.	Sugg'd Retail	Our Price
340/2825	£21.95	£14.99

19. Curver Cool Box. Foam insulated. Capacity 25 litre. Ideal for camping, picnics and frozen food shopping.

Cat. No.	Sugg'd Retail	Our Price
345/0853	£13.99	£7.99

20. Thermos Cool Bag. Insulated to keep contents hot or cold. Capacity 22 litre. Ideal for beach, camping or for carrying frozen foods, take-away meals etc.

Cat. No.	Sugg'd Retail	Our Price
345/1223	£7.95	£5.49

21. Thermos 1 Litre Steel Vacuum Flask. With unbreakable stainless steel liner. Flip and pour stopper. Easy grip handle. Manufacturer's 5-year guarantee.

Cat. No.	Sugg'd Retail	Our Price
345/1450	£25.00	£19.99

22. Thermos "Trans-Formers" Lunch Kit. Durable lunch box containing a tough safety insulated flask with flip top pourer and cup. Will keep liquids hot for up to 4 hours. Contains no glass. Capacity ¼ litre.

Cat. No.	Sugg'd Retail	Our Price
345/1467	£4.95	£3.99

23. Polywarm "Balmoral" Large Luxury Sleeping Bag. 44oz hollow fibre. 100% cotton lining with nylon/viscose cover. Bag comes complete with its own matching carry bag.

Cat. No.	Sugg'd Retail	Our Price
340/3013	£37.95	£24.99

24. Chieftain Sleeping Bag. 44oz hollow fibre filling. 100% cotton lining with viscose/nylon cover. When opened up, size equivalent to single duvet, 4 feet 6 inch x 6 feet 6 inch (9 tog).

Cat. No.	Sugg'd Retail	Our Price
340/2818	£29.95	£17.99

25. Polywarm "Blandford" Sleeping Bag. 38oz polyester fibre filling with 100% cotton lining and nylon/viscose cover.

Cat. No.	Sugg'd Retail	Our Price
340/2605	£21.99	£12.99

26. Comfy Quilts De Luxe "Moon Bag" Sleeping Bag. 100% polyester filling. Woven nylon cover with "Milium" aluminised inner coating to reflect body heat. 100% cotton lining. Only 15 inch x 7 inch diameter when packed into valise (supplied); 72 inch x 27 inch in use. Weight 30oz.

Cat. No.	Sugg'd Retail	Our Price
340/2801	£16.99	£11.99

27. Dongora King Size Sleeping Bag. 44oz polyester filling. Nylon lining and cover.

Cat. No.	Sugg'd Retail	Our Price
340/1400	£17.35	£11.49

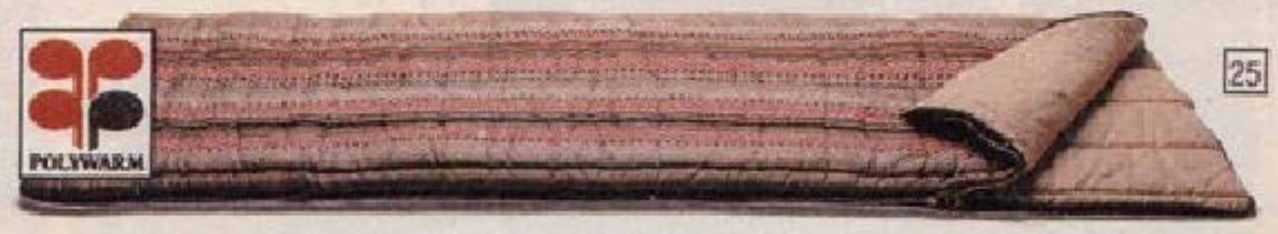

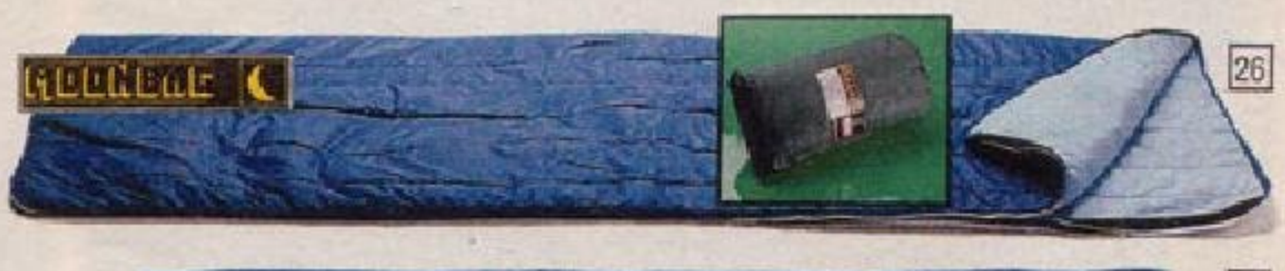

28. Chieftain Sleeping Bag. 38oz polyester filling. 100% cotton lining with woven nylon cover.

Cat. No.	Sugg'd Retail	Our Price
340/2227	£15.75	£9.99

29. Polywarm Sleeping Bag. 38oz polyester filling. Nylon lining and cover.

Cat. No.	Sugg'd Retail	Our Price
340/1819	£12.99	£8.79

All sleeping bags on this page have full length zips for conversion into a bed quilt or to allow two bags of the same style to be joined together.

The dimensions of airbeds on this page relate to their size when deflated.

1. Carlton 3 Piece De Luxe Luggage Set. In popular light coffee colour. Lightweight rubberized nylon zipped cases with steel frame bodies and rubber protective corners. Fitted with comfort grip carrying handles, polypropylene straps and clips. Cabin case size 20 x 13 x 7½ inch; suitcase sizes 26 x 16½ x 7¾ inch and 28 x 18 x 8¾ inch approx, both with detachable wheels.
Cat. No. 285/3561 **Our Price £52.99**

Constellation Soft-Sided Zipper Suitcases. In grey leather-look material with red stitching. Safety straps and buckles. Elastic clothes retainers. With wheels and tow handle. Full deep frame and comfort grip handle.
5. Size 29½ x 22½ x 7½ inch approx.
Cat. No. 285/3729 ***Sugg'd Retail £33.50*** **Our Price £19.99**
6. Size 28 x 19 x 7½ inch approx.
Cat. No. 285/3712 ***Sugg'd Retail £32.50*** **Our Price £17.99**

REVELATION

Revelation Black Nylon Luggage. Lightweight gussetted zipper cases made from tough nylon with waterproof PVC backer. PVC corner patches and security straps with buckles. Steel frame construction, 28 inch and 29½ inch cases have wheels and towing handles. Flight bag has shoulder strap and three zipped storage compartments.
2. Size 29½ x 21 x 8¼ inch.
Cat. No. 285/3602 ***Sugg'd Retail £37.95*** **Our Price £24.99**
3. Size 28 x 18 x 8 inch.
Cat. No. 285/3420 ***Sugg'd Retail £33.50*** **Our Price £21.99**
4. Size 26 x 16½ x 7 inch.
Cat. No. 285/3413 ***Sugg'd Retail £32.49*** **Our Price £19.99**

7. Constellation 4 Piece Luggage Nest. Comprises: 28 inch suitcase with wheels and towing handle, side locks, two front locks and safety straps; 24 inch case with two front locks and safety straps; 18 inch in-flight cabin case with useful shoulder strap; suit/dress wardrobe case with three hangers and internal compartment plus useful side zipper. Each case has personalised initial facility.
Cat. No. 285/3396 ***Sugg'd Retail £95.50*** **Our Price £49.99**

11. Hawa Travel Suit Cover. Protects clothes against damp and dust. Generous side gussets. Length 36 inch, width 23 inch.
Cat. No. 285/1570 *Sugg'd Retail* **£4.50** **Our Price £2.99**

12. Pullman Garment Carrier. Inner section holds up to 3 suits or 4 dresses. 4 large pockets carry shirts/toiletries. Folds for easy carrying by handle or detachable shoulder strap. Hideaway hook enables hanging for packing and unpacking. Size open 42 x 23 x 2¾ inch.
Cat. No. 285/3815 *Sugg'd Retail* **£26.50** **Our Price £17.99**

13. Antler Twinlock Suitcase. Strong 30 inch aluminium framed suitcase in "leather-look" vinyl with scuff resistant buffer edges. Fully lined. Two security straps. Stylish webbing trim on front panel and carrying handle. With wheels and towing strap.
Cat. No. 285/3846 *Sugg'd Retail* **£51.50** **Our Price £33.99**

8. Hawa 3 Piece Luggage Set. Comprises: 28 and 26 inch soft-sided expanding suitcases with zips, straps and buckles. Matching 13 inch shoulder bag has two zipped pockets and adjustable shoulder strap.
Cat. No. 285/2634 *Sugg'd Retail* **£49.99** **Our Price £31.99**

9. Hawa 3 Piece Luggage Set. Soft-sided zipped luggage in fashionable grey durable, lightweight nylon laminated with PVC. Complemented with leather-look burgundy vinyl trimmings. 28 inch suitcase with wheels and towing handle and 26 inch suitcase, both with straps and buckle fastenings. Matching flight bag with 2 zipped pockets and adjustable shoulder strap.
Cat. No. 285/3547 *Sugg'd Retail* **£59.00** **Our Price £36.99**

10. Amalgamated 3 Piece Luggage Set. In fashionable two tone blue/grey vinyl material. 30 and 28 inch suitcases with twin locks, triple security catches, two side straps and inset wheels with towing handles. 22 inch case has twin locks and a centre security strap.
Cat. No. 285/3750 *Sugg'd Retail* **£91.00** **Our Price £46.99**

1. Hawa Luxury 4 Piece Luggage Set. Comprises 30 inch case with wheels and towing lead, 26 inch case, 18 inch in-flight cabin case with useful side document pocket. Set is completed by an attractive flight bag. All cases have easy operating zips, one front lock, two security straps plus lightweight steel frames for strength and rigidity. Quality material with fashionable trim which makes each case easily identifiable.
Cat. No. 285/3389 ***Sugg'd Retail £76.99*** **Our Price £49.99**

2. Constellation Soft-Sided Suitcases. In leather-look vinyl. Twin locks with straps and buckles. 30 inch case comes complete with wheels and towing handle.
Size 28 x 19 x 8 inch
Cat. No. 285/2469 ***Sugg'd Retail £31.75*** **Our Price £17.49**
Size 30 x 21½ x 8½ inch
Cat. No. 285/2816 ***Sugg'd Retail £36.25*** **Our Price £19.99**

3. Aronstead 3 Piece Luggage Set. Comprises: 28, 26 and 18 inch soft-sided expanding lined suitcases with locks, straps and buckles. 18 inch case ideal for overnight use or as in-flight cabin case.
Cat. No. 285/2926 ***Sugg'd Retail £54.95*** **Our Price £34.99**

4. Custom "Stroller" Travel Bag. Large capacity bag in PU coated nylon with colourful contrasting webbing trim. Zipped top opening and twin zipped front pockets. Carrying handles and adjustable shoulder strap. Size 21 x 16 x 10 inch.
Cat. No. 285/3853 ***Sugg'd Retail £25.95*** **Our Price £12.99**

5. Carlton International Extra Large Holdall. Tough nylon material with pleated front pocket and two end pouch pockets with zips. Webbed carrying handles and adjustable shoulder strap with non-slip comfort pad. Size 23½ x 11 x 11¾ inch approx.
Cat. No. 285/3451 **Our Price £10.99**

6. Carlton International Travel/Sports Bag. Tough nylon material with twin zipped front pocket, webbed carrying handles and adjustable shoulder strap. Size 18 x 5 x 12 inch approx.
Cat. No. 285/3437 **Our Price £5.99**

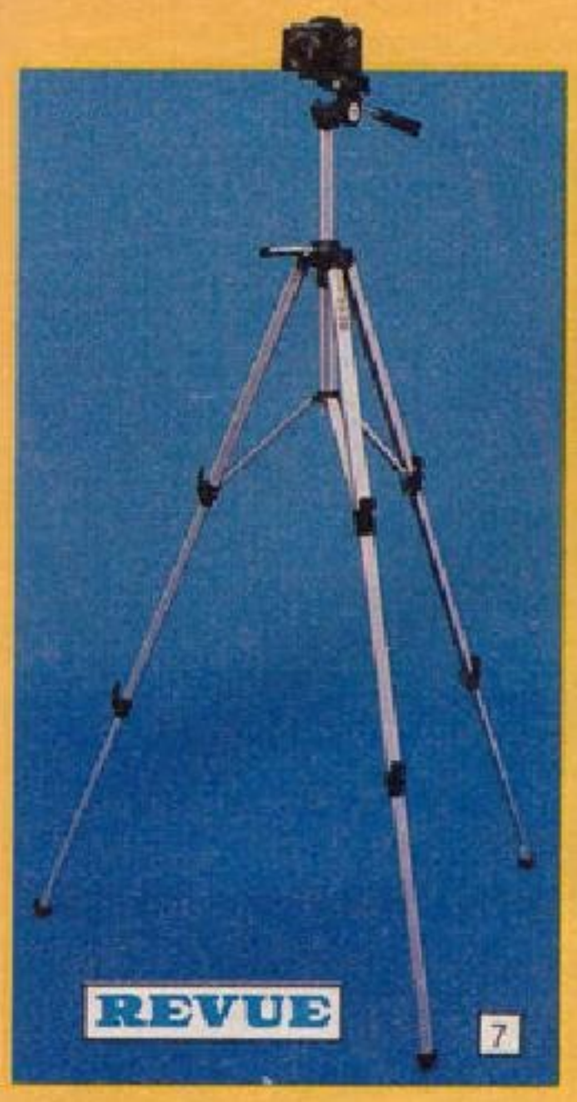

7. Revue 323B Tripod. 3-way pan and tilt head. Sturdy 3 section locking legs with braces. Geared centre column. Quick change spike and rubber feet. Height 22 inch to 52 inch.

Cat. No.	Our Price
560/3653	£26.99

8. Tripod Projector Screen. 50 x 50 inch. Built-in tensioner. Height adjustment. Wipe clean screen. Retracts for storage.

Cat. No.	Our Price
570/1531	£15.95

9. Hanimex "Rondette 1800RF" Slide Projector. f2.8/85mm lens. Automatic projector with remote control focusing and forward/reverse slide change. Slide pre-viewing facility. Fitted with 24 volt/150 watt halogen lamp. Supplied with straight magazine.

Cat. No.	Rec. Retail	Our Price
570/1524	£108.00	£52.99

10. Hanimex "Rondex" Rotary Magazine. Fits Hanimex slide projectors. Capacity 120 slides.

Cat. No.	Sugg'd Retail	Our Price
570/1469	£8.66	£3.99

11. Foundation SLR Gadget Bag. Showerproof, large camera bag. Adjustable interior compartment divisions. Size 18 x 9 x 7 inch approx.

Cat. No.	Our Price
560/6162	£19.99

12. SLR Gadget Bag. Showerproof hard wearing padded nylon. The main compartment will house an SLR camera, an additional lens and a flashgun. Outer pockets may be used for filters, films etc. Size 8 x 6 x 6½ inch approx.

Cat. No.	Our Price
560/4841	£8.99

13. Disc Camera Pouch Case. Fits most disc cameras. Wrist strap and belt loop.

Cat. No.	Rec. Retail	Our Price
560/4212	£3.99	£2.49

14. Ensign 110 Pouch Case. Soft leather-look pouch with carrying handle. Suitable for all 110 cameras with built-in flash.

Cat. No.	Rec. Retail	Our Price
560/3622	£2.99	£1.99

15. Pullman Pro SLR Gadget Bag. Wide webbing shoulder strap. Showerproof, hard wearing, padded nylon. Main compartment will house an SLR camera, a spare body, lenses and flashgun. Bag has three outside pockets for filters, negatives and documents. With tripod straps. Size 13 x 8½ x 8 inch approx.

Cat. No.	Sugg'd Retail	Our Price
560/5060	£19.95	£16.99

16. Hunter SLR Holster Case. Showerproof. Will take most SLR cameras with zoom or telephoto lenses. Size 10½ x 7 x 4½ inch approx.

Cat. No.	Rec. Retail	Our Price
560/6155	£16.99	£9.99

17. Pullman SLR Gadget Bag. Showerproof hard wearing padded nylon. The main compartment will house an SLR camera, two lenses and a flashgun. Organiser section for filters, films, negatives and documents. Size 11½ x 8 x 6½ inch approx.

Cat. No.	Sugg'd Retail	Our Price
560/4346	£16.75	£13.99

18. Aluminium Photographic Case with Lock. Foam insert can be cut out with knife provided, to fit any outfit. Includes carrying strap. Size 18 x 12½ x 5½ inch.

Cat. No.	Our Price
560/3756	£29.99

Argos PROCESSING SERVICE

OUR PROCESSING KODAK MONITORING SERVICE CHECKED BY

DEVELOPING AND PROCESSING CHARGES	STANDARD	SUPER
12 EXPOSURES	£1.30	£1.40
15 EXPOSURES	£1.70	£1.85
20/24 EXPOSURES	£2.05	£2.25
36 EXPOSURES	£2.35	£2.65
*DOUBLE PRINT OPTION AN EXTRA SET OF PRINTS FROM YOUR FILM AT THE TIME OF PROCESSING	£1.40	£1.40

PRINTS RETURNED BY FIRST CLASS POST

Film envelopes available at all Argos Showrooms, Business Reply Service needs no stamp. Envelopes supplied with our Kodacolor Gold, Fujicolor HR and Konica SR twin-packs. Plus 25p return post and packing per film.

PRINT SIZES

	STANDARD	SUPER
135 Films	3½" x 5"	6" x 4"
110 Films	3½" x 4½"	5" x 4"
Disc Films	3½" x 4½"	4" x 5½"
126 Films	3½" x 3½"	4" x 4"

1. Kodacolor Gold Film. ISO 100. GA135-36. Twin pack, 2 x 36 exposures.
Cat. No. 555/1097 **Our Price** £5.99

2. Kodacolor Gold Film. ISO 100. GA135-24. Twin pack, 2 x 24 exposures.
Cat. No. 555/1107 **Our Price** £4.49

3. Kodachrome 64 Film (Daylight). Processing included in price. **For colour slides.** KR135-36P. 36 exposures. ISO 64
Cat. No. 555/0445 **Our Price** £6.49

4. Kodachrome 40 Silent Movie Film (Type A) Super 8. Triple pack, 3 x 50 feet cartridge. Processing included in price.
Cat. No. 555/0854 **Our Price** £17.49

5. Kodacolor VR Disc Film. ISO 200. Twin pack, 2 x 15 exposures.
Cat. No. 555/0847 **Our Price** £3.59

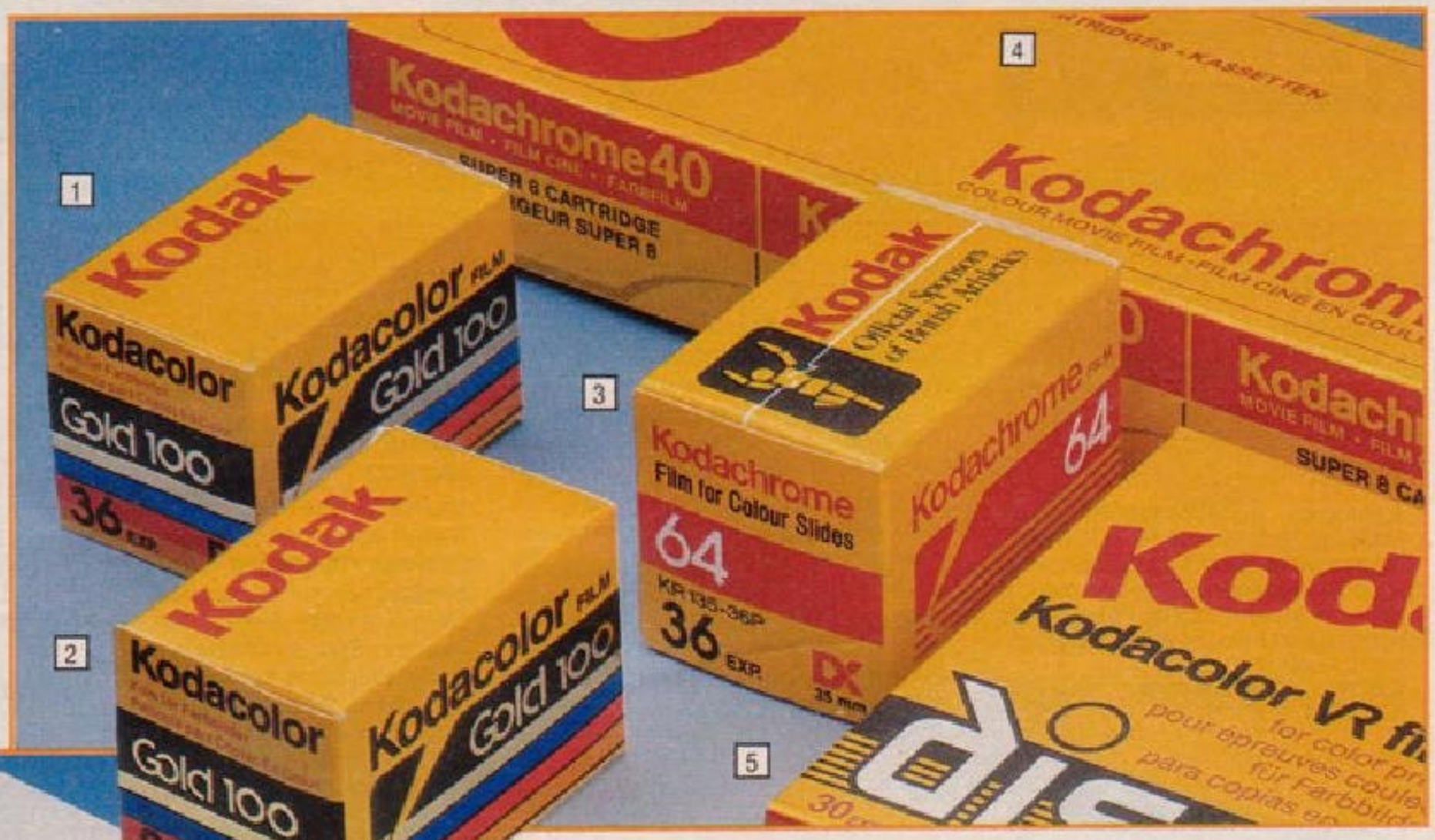

6. Polaroid 600 High Speed Instant Film. For Polaroid 600 Series cameras. Twin pack, 2 x 10 prints. Plus on pack offer: send 10 exposed Polaroid pictures that you don't want to Polaroid and receive a free pack of Type 600 film (10 prints).
Cat. No. 555/0885 **Our Price** £11.49

7. Fujicolor HR100 Film. CN135-24. ISO 100. Twin pack, 2 x 24 exposures.
Cat. No. 555/0940 **Our Price** £3.79

8. Fujicolor HR100 Film. CN135-36. ISO 100. Twin pack, 2 x 36 exposures.
Cat. No. 555/0902 **Our Price** £4.69

9. Konica SR100 Film. 135-24. ISO 100. Twin pack, 2 x 24 exposures.
Cat. No. 555/0995 ***Sugg'd Retail*** £5.02 **Our Price** £2.79

10. Konica SR100 Film. 135-36. ISO 100. Twin pack, 2 x 36 exposures.
Cat. No. 555/1004 ***Sugg'd Retail*** £6.38 **Our Price** £3.59

11. Konica SR100 Film. 110-24. ISO 100. Twin pack, 2 x 24 exposures.
Cat. No. 555/0988 ***Sugg'd Retail*** £4.54 **Our Price** £2.59

12. Hanimex LF 110 Camera. Built-in flash. Takes 100-400 ISO film. Manual wind. Uses 2 x LR6 batteries (order 2 of 980/0098 at 50p each).

Cat. No.	*Sugg'd Retail*	Our Price
560/6014	*£27.95*	£9.99

13. Halina SPB 110 Camera. Built-in flash. Takes 100-400 ISO film. Manual film winder. With wrist strap. Uses 2 x LR6 batteries (order 2 of 980/0098 at 50p each).

Cat. No.	*Sugg'd Retail*	Our Price
560/4700	*£26.16*	£12.99

14. Halina STB 110 Camera. Accepts 100-400 ISO film. Built-in flash. Normal and telephoto lenses. Thumb slide film winder. With wrist strap. Uses 2 × LR6 batteries (order 2 of 980/0098 at 50p each).

Cat. No.	*Sugg'd Retail*	Our Price
560/3024	*£31.40*	£14.49

15. Hanimex TF 110 Camera with Free Fuji Film. Built-in flash. Motorised film advance. Normal and telephoto lenses. Takes 100-400 ISO film. Uses 2 × LR6 batteries (order 2 of 980/0098 at 50p each).

Cat. No.	*Sugg'd Retail*	Our Price
560/6021	*£38.38*	£17.99

16. Halina BMT 110 Camera. Built-in flash. Motorised film loading and advance. Normal and telephoto lenses. With wrist strap. Uses 2 × LR6 batteries (order 2 of 980/0098 at 50p each).

Cat. No.	*Sugg'd Retail*	Our Price
560/4717	*£47.09*	£21.99

17. Halina RBMT 110 Retractable Camera. Built-in flash. Motorised film loading and advance. Low light indicator in viewfinder. Normal and telephoto lenses. With wrist strap. Uses 2 × LR6 batteries (order 2 of 980/0098 at 50p each).

Cat. No.	*Sugg'd Retail*	Our Price
560/4724	*£53.94*	£24.99

20. Keystone 1050 Everflash Disc Camera. Normal and portrait lenses. Automatic flash. Motorised film advance. Uses 2 x LR6 batteries (order 2 of 980/0098 at 50p each).

Cat. No.	*Rec. Retail*	Our Price
560/6045	£43.95	£19.95

21. Polaroid "Supercolor 635" Instant Print Camera. Automatic flash system. No batteries required. **Includes free Polaroid 600 10 print high speed film.**

Cat. No.	Our Price
560/6007	£28.95

18. Halina Teledisc 328 Camera. Normal and telephoto lenses. Automatic electronic flash with two second recycling time. Automatic exposure. Motorised film advance. Uses 2 x LR6 batteries (order 2 of 980/0098 at 50p each).

Cat. No.	*Sugg'd Retail*	Our Price
560/6038	*£45.08*	£22.99

19. Halina 118 Disc Camera. Built-in electronic flash. Motorised film advance. With wrist strap. Uses 2 x LR6 batteries (order 2 of 980/0098 at 50p each).

Cat. No.	*Sugg'd Retail*	Our Price
560/4920	*£26.77*	£13.99

COMPACT

1

2

Canon

1. Minolta AFE Auto Focus Compact 35mm Camera. f3.5/35mm lens. Built-in sensor flash. Infra-red automatic focusing. Programmed shutter auto exposure. Automatic film loading, motor advance and rewind. Automatic film setting up to ISO 1000 with DX film. Uses 2 x LR6 batteries (order 2 of 980/0098 at 50p each).

Cat. No. 560/4975 — **Our Price** £84.95

2. Canon Sprint Auto Focus Compact 35mm Camera. f3.5/35mm lens. Takes shots as close as 45cm using unique close focus facility. Infra-red automatic focusing. Programmed shutter auto exposure. Automatic film loading, motor advance and rewind. Automatic film setting with ISO 100 and 400 DX coded film. Uses 2 x LR03 batteries (order 2 of 980/0153 at 50p each).

Cat. No. 560/4982 — **Our Price** £89.95

PENTAX

3

4

Panasonic

3. Pentax PC35AF-M Auto Focus Compact 35mm Camera. f2.8/35mm lens. Built-in flash. Infra-red automatic focusing. Programmed shutter auto exposure. Automatic film loading, motor advance and rewind. Automatic film setting with DX film. Self-timer. Exposure compensation button (+1.5). Takes up to 1000 ISO film (1600 for DX). Batteries supplied.

Cat. No. 560/4779 — **Our Price** £119.95

4. Panasonic C500AF Auto Focus Compact 35mm Camera. f3.8/35mm lens. Built-in flash. Infra-red automatic focusing. Programmed shutter auto exposure. Automatic film loading, motor advance and rewind. Automatic film setting up to ISO 1600 with DX film. Manufacturer's 3-year guarantee. Uses 2 x LR6 batteries (order 2 of 980/0098 at 50p each).

Cat. No. 560/4951 — **Our Price** £74.95

PENTAX

5

PENTAX

5. Pentax Pino 35M Compact 35mm Camera. f3.8/35mm lens. Built-in flash. Automatic film loading, motor advance and rewind. Low light warning. Takes up to ISO 1000 film. Lens barrier. With case. Batteries supplied.

Cat. No. 560/4944 — **Our Price** £57.95

6

OLYMPUS

6. Olympus AF-1 Quick Flash 35mm Compact Camera. f2.8/35mm lens. Automatic focus camera with automatic film loading, advance and rewind. Showerproof construction. Automatic exposure, 1.5 second flash recharge. Automatic film setting with DX coded film. Batteries supplied. (Up to 5-year battery life.)

Cat. No. 560/6368 — **Our Price** £119.00

7

Konica

7. Konica Pop 35mm Compact Camera. f4/36mm lens. Pop-up flash. 100-400 ISO film. Includes case, wrist strap and batteries.

Cat. No. 560/6083 — **Our Price** £44.95

CAMERAS

8

9

10

8. Halina 150 Compact 35mm Camera. f5.6/33mm lens. Requires no batteries. Manual film advance. Integral lens cover. Hot shoe for flash.

Cat. No.	Our Price
560/6076	£12.99

9. Halina MW35G Compact 35mm Camera. f5.6/38mm lens. Built-in electronic flash. Motorised film advance and rewind. Complete with case. Uses 2 x LR6 batteries (order 2 of 980/0098 at 50p each).

Cat. No.	Sugg'd Retail	Our Price
560/4274	£66.78	£28.75

10. Halina 350 Compact 35mm Camera. f5.6/38mm lens. Built-in electronic flash and ready light. With case. Uses 2 x LR6 batteries (order 2 of 980/0098 at 50p each).

Cat. No.	Sugg'd Retail	Our Price
560/4047	£40.25	£19.95

11

12

11. Halina AFS Auto Focus Compact 35mm Camera. f3.8/38mm lens. Built-in sensor flash with ready light. Automatic focusing using beam signal. Automatic film loading, motor advance and rewind. Sensor override switch for backlit subjects. With case. Uses 2 x LR6 batteries (order 2 of 980/0098 at 50p each).

Cat. No.	Sugg'd Retail	Our Price
560/4755	£110.08	£59.99

12. Halina 160 Compact 35mm Camera. f5.6/33mm lens. Built-in flash and ready light. Complete with integral lens cover and case. Uses 2 x LR03 batteries (order 2 of 980/0153 at 50p each).

Cat. No.	Our Price
560/4748	£17.99

13. Hanimex 35SF Compact 35mm Camera Outfit. f4.5/34mm lens. Built-in flash, low light warning. Motorised film advance and rewind. Flash ready light. Supplied complete with carrying strap, film, batteries and photo hints booklet.

Cat. No.	Sugg'd Retail	Our Price
560/6124	£77.31	£36.99

14. Hanimex 35SE Compact 35mm Camera Outfit. f5.6/38mm lens. Built-in electronic flash and ready light. Outfit comes complete with case, strap, lens cap, batteries, Fujicolor film and a booklet on photography.

Cat. No.	Sugg'd Retail	Our Price
560/4937	£47.17	£22.95

13

14

1

2

3

4

5

6

7

COMPACT CAMERAS

1. Ricoh FF70 Autofocus Compact 35mm Camera. Camera Weekly's "Compact Camera of the Year 1986" f2.8/35mm lens. Totally automatic focusing, exposure and automatic sensor flash, automatic film load, advance and rewind. With LCD display showing speed of film, number of frames taken and battery warning. Self timer and exposure compensation. Complete with case. Uses 2 x LR6 batteries (order 2 x 980/0098 at 50p each).

Cat. No. 560/6117 — **Our Price** £139.95

2. Olympus Supertrip Compact 35mm Camera. f4/35mm lens. Built-in flash, low light warning. 100 - 400 ISO film. Uses 2 x LR03 batteries (order 2 of 980/0153 at 50p each).

Cat. No. 560/6100 — **Our Price** £48.95

3. Minolta FSE 35mm Compact Camera. Focus free f4.5/35mm lens. Features automatic load, advance and rewind, DX-coded film speed setting and automatic flash. Uses 2 x LR6 batteries (order 2 of 980/0098 at 50p each).

Cat. No. 560/6344 — **Our Price** £64.95

4. Olympus Trip AFMD Autofocus Compact 35mm Camera. f3.8/35mm Zuiko lens. Built-in flash. Infra-red automatic focusing. Programmed shutter auto exposure. Automatic film loading, advance and rewind. Low light warning signal. Automatic film setting with ISO 100 and 400 DX coded film. Batteries supplied.

Cat. No. 560/4968 — **Our Price** £86.95

5. Nikon One Touch L35 AF2 Autofocus Compact 35mm Camera. f2.8/35mm Nikon lens. Built-in sensor-flash. Infra-red auto-focusing. Programmed shutter. Automatic exposure, film loading, advance and rewind. Automatic film setting up to ISO 1600 with DX coded film. Batteries supplied.

Cat. No. 560/6069 — **Our Price** £109.95

6. Olympus XA3 + A11 35mm Compact Camera Outfit. f3.5/35mm Zuiko lens. With A11 auto electronic flash. 3 position zone focus, low light warning signal and flash indicator. Automatic film setting with DX coded film. Feather-touch shutter release to avoid camera shake. Self-timer with 12 seconds delay. Battery check lamp. Programmed shutter, auto exposure. For flash use LR6 battery (order 1 of 980/0098 at 50p).

Cat. No. 560/3488 — **Our Price** £89.95

7. Kodak 35 EF Compact Camera. f4/35mm lens. Built-in flash. With low light indicator. Manufacturer's 5-year guarantee. Complete with film, wrist strap and batteries.

Cat. No. 560/6090 — **Our Price** £42.95

8. Optomax Preset Telephoto Lens. f6.3/400mm lens. Coated optics. Lightweight construction. Pentax 42mm screw mount. Fits Praktica MTL5, MTL50 and MTL5 B. Supplied with case.

LENS DATA	
Focal length	400mm
Aperture range	f6.3
Angle of view	6°
Min. focus distance	6m
Filter size	67mm

Cat. No. 560/6148 — **Our Price** £69.95

9. Hanimex 2½x "One Touch" Macro Zoom Lens. Supplied with a pouch case. **Pentax 42mm Screw Mount.** Fits Praktica MTL5, MTL50 and MTL5 B etc.

LENS DATA	
Focal length	80-200mm
Aperture range	f4.5-22
Angle of view	28°-12°
Min. focus distance	1.7m
Filter size	52mm

Cat. No. 560/4597 — *Sugg'd Retail* £166.67 — **Our Price** £59.95

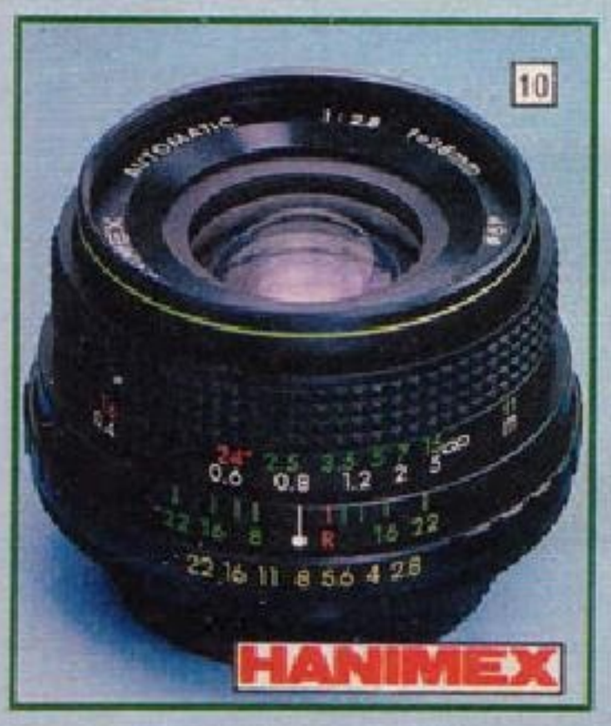

10. Hanimex 28mm Compact Wide Angle Lens. Supplied with a pouch case. Pentax 42mm Screw Mount. Fits Praktica MTL5, MTL50 and MTL5 B etc.

LENS DATA	
Focal length	28mm
Aperture range	f2.8-22
Angle of view	74°
Min. focus distance	0.25m
Filter size	49mm

Cat. No. 560/4810 — *Sugg'd Retail* £99.43 — **Our Price** £34.95

12. Praktica "MTL5 B" Outfit. f2.8/50mm lens. Shutter speeds 1 - 1/1000 sec. and B. Hot shoe for flash. Through the lens metering. Pentax 42mm screw mount. Filter size 49mm. Complete with 2 x teleconverter (for telephoto usage). Praktica 1600A automatic electronic flashgun, Praktica strap and ever ready case. Flash uses 2 x LR6 batteries (order 2 of 980/0098 at 50p each).

Cat. No. 560/6131 — **Our Price** £89.99

13. Praktica "MTL5B" 35mm SLR Camera and Zoom Lens Outfit. Pentacon f1.8/50mm lens. Shutter speeds 1-1/1000 sec. and B. Hot shoe for flash. TTL metering. Pentax 42mm screw mount. Filter sizes 49mm and 52mm. Complete with f4.5 Sigma 80-200mm zoom lens with hood, Praktica 1600A automatic electronic flashgun, Praktica camera strap and gadget bag. Flash takes 2 x LR6 batteries (order 2 of 980/0098 at 50p each).

Cat. No. 560/4786 — **Our Price** £144.95

WITH SIGMA ZOOM LENS, FLASH & BAG

11. Praktica MTL50 35mm SLR Camera Outfit. Pentacon f1.8/50mm lens. Shutter speeds 1-1/1000 sec. and B. Hot shoe for flash. TTL metering. Pentax 42mm screw mount. Filter size 49mm. Outfit complete with f3.5/135mm Zeiss telephoto lens. Praktica 1600A electronic flashgun, Praktica camera strap and gadget bag. Flash takes 2 x LR6 batteries (order 2 of 980/0098 at 50p each).

Cat. No. 560/5039 — **Our Price** £99.95

1. Hunter Universal Effects Round Filter Kit. An ideal gift for the SLR user. Kit includes six filters: portrait soft spot, full rotating graduate violet, warmtone UV, portrait soft focus, orange and 6 point star-fractor. Filters are 55mm. Kit is supplied with 2 step down rings for compatibility with lenses accepting 49mm or 52mm filters. Suitable for most major brands of SLR camera.

Cat. No.	*Rec. Retail*	Our Price
560/4858	*£35.99*	£19.99

2. Hunter Round Filter Kit. 52mm filters supplied with step down rings for 49mm lenses. Set comprises: Warmtone UV, Rotating Polarizer and Six Point Starburst which turns any light point into a star. Complete with case. Manufacturer's lifetime guarantee.

Cat. No.	*Rec. Retail*	Our Price
560/6179	*£21.99*	£9.99

3. Cokin Creative Filter System. The perfect gift for the SLR user. Kit includes the following filters, graduated tobacco, warm, blue and centre spot. Supplied with mount, each kit comes with a 49mm and 52mm adaptor ring. Further rings are widely available.

Cat. No.	Our Price
560/6186	£19.99

4. Leda Camera Accessory Kit. A selection of camera care products plus filter holder, film speed indicator, battery retainer and three special effect filters.

Cat. No.	Our Price
560/6193	£4.99

5. Set of Three Flip Photograph Albums. Each album will hold 80 photographs 4 x 6 inch and comes complete with case.

Cat. No.	Our Price
560/6203	£4.99

6. Lumex Astronomical Refractor Telescope. Focal length 900mm. Achromatic lens. "Finderscope" to ensure "on target". Accessory tray. Azimuth mount. Rack and pinion focusing. With H 20mm, H12.5mm and H 4mm eye-pieces and 2x Barlow lens.

Cat. No.	*Sugg'd Retail*	Our Price
580/1235	*£138.54*	£99.99

7. Starhunter Astronomical Refractor Telescope. Focal length 700mm. Achromatic lens. "Finderscope" to ensure "on target". With accessory tray. Azimuth mount. Rack and pinion focusing. With H 20mm, H 12mm and H 4mm eye-pieces and 2x Barlow lens.

Cat. No.	*Sugg'd Retail*	Our Price
580/1228	*£108.67*	£79.99

8. Tasco Astronomical Refractor Telescope. Focal length 600mm. "Finderscope" to ensure "on target". Geared Azimuth micro adjustment for tracking. Rack and pinion focusing system. Supplied with H 12.5mm and H 6mm eye-pieces and 2x Barlow lens. Erecting lens may also be used as a 14 power microscope. Manufacturer's 10-year guarantee.

Cat. No.	*Sugg'd Retail*	Our Price
580/1125	*£89.95*	£49.99

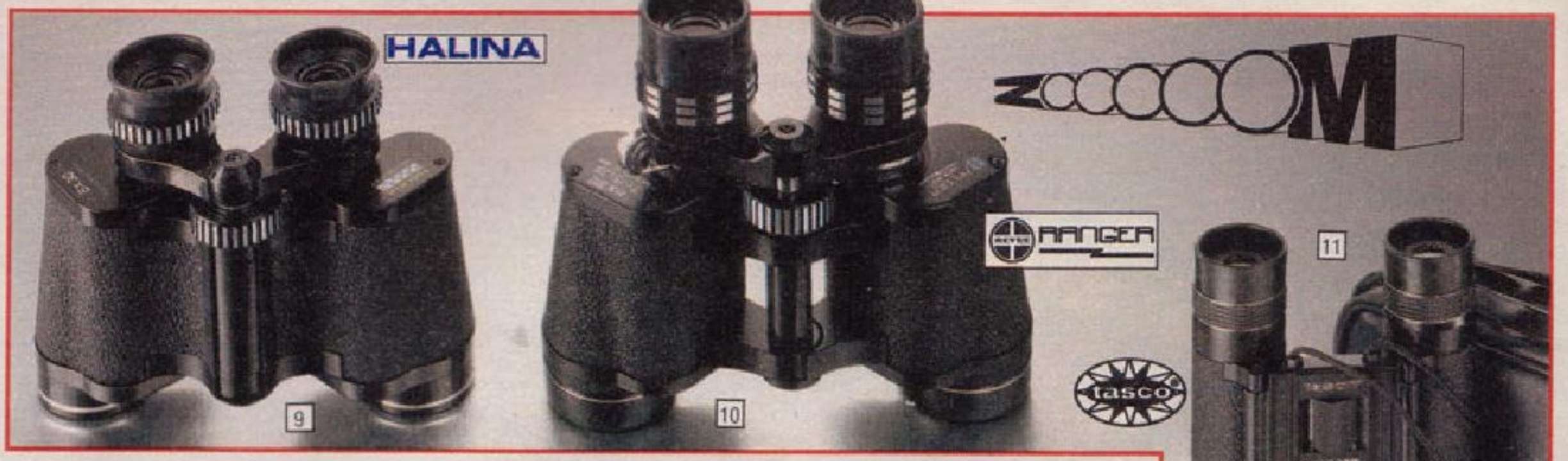

9. Halina "Sightsetter" 8x30mm **Binoculars.** Lightweight with coated optics. Centre focus. Fold back rubber eye-cups. Complete with pouch case.

Cat. No.	*Sugg'd Retail*	Our Price
580/1259	£35.22	£19.99

10. Revue "Ranger" 7-15x35mm **Zoom Binoculars.** Magnification from 7x to 15x by using the zooming lever. Fully coated optics. Fold back rubber eye-cups. Complete with hard case. Manufacturer's 5-year guarantee.

Cat. No.	Our Price
580/1307	£49.99

11. Tasco 10x25mm Compact Roof **Prism Binoculars.** Fully coated optics. Centre focusing. Fold back rubber eye-cups. Folding body enables binoculars to fit into your pocket. Complete with case. Manufacturer's 10-year guarantee.

Cat. No.	*Sugg'd Retail*	Our Price
580/1314	£99.95	£49.99

12. Sirius 8x21mm Compact Roof Prism **Binoculars.** Centre focusing, fully coated optics. Folding body enables binoculars to fit into your pocket. Complete with case. Manufacturer's 5-year guarantee.

Cat. No.	*Sugg'd Retail*	Our Price
580/1400	£49.99	£39.99

13. Tasco 12x50mm Zip Focus **Binoculars.** Lightweight with fully coated optics. Fold back rubber eye-cups. Focus from minimum to maximum quickly with only half turn of wheel. Complete with pouch case. Manufacturer's 10-year guarantee.

Cat. No.	*Rec. Retail*	Our Price
580/1273	£57.95	£32.99

14. Tasco 10x50mm Binoculars. Lightweight with fully coated optics. Fold back rubber eye-cups. Complete with pouch case. Manufacturer's 10-year guarantee.

Cat. No.	*Rec. Retail*	Our Price
580/1266	£48.95	£28.99

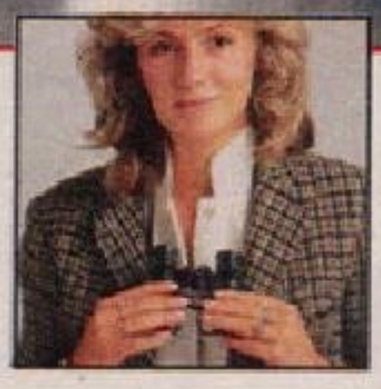

15. Tasco 16x50mm Long Range **Binoculars.** Fully coated optics. Fold back rubber eye-cups. Complete with case. Manufacturer's 10-year guarantee.

Cat. No.	*Rec. Retail*	Our Price
580/1118	£54.95	£34.99

16. Zeiss 10x50mm Jenoptem **Binoculars.** Centre focusing with multi-coated optics. Complete with leather carrying case and strap. Manufacturer's lifetime guarantee.

Cat. No.	*Sugg'd Retail*	Our Price
580/1060	£134.95	£69.99

17. Zeiss 8x30mm Jenoptem **Binoculars.** Centre focusing with multi-coated optics. Complete with a leather carrying case and strap. Manufacturer's lifetime guarantee.

Cat. No.	*Sugg'd Retail*	Our Price
580/0748	£74.95	£42.99

4. Yamaha PSS120 Electronic Keyboard. 32 key, 2 note polyphonic keyboard. Includes 8 voices, 8 rhythms, melody memory, touch sensitive control. Uses 4 x MN1400 batteries (order 2 of 980/0816 at £1.79 pair) or 240V ac mains via adapter (not supplied). Size 43mm (H) x 500mm (W) x 175mm (D).

Cat. No.	Rec. Retail	Our Price
540/2218	£49.99	£39.99

5. Yamaha TYU40 Electronic Keyboard. 25 key. Polyphonic keyboard. Includes microphone, 4 rhythms, 18 programmed tunes, melody lamps, pitch bend, 3 music cards, transposer. Uses 4 x MN1500 batteries (order 1 of 980/1107 at £1.99) or 240V ac mains via adapter (not supplied). Size 25mm (H) x 350mm (W) x 130mm (D).

Cat. No.	Rec. Retail	Our Price
540/2201	£39.99	£29.99

6. Casio PT-1 Electronic Keyboard. 29 key monophonic keyboard. 4 preset sounds, 10 rhythms with manual memory. Size 36mm (H) x 346mm (W) x 96mm (D). Battery operated (supplied).

Cat. No.	Rec. Retail	Our Price
540/1941	£29.95	£24.95

7. Philips D6650 Studio II Sound Mixer-Booster. With studio-style multi-sound performance. Mixes 5 inputs together with additional pre-recorded cassette backing and superimposes electronic echo also at an adjustable level. With tape dubbing facility*. Power output 50 watt. 3-way speaker system. Operates from 240V ac mains. Size 400mm (H) x 575mm (W) x 210mm (D).

Cat. No.	Our Price
540/1965	£149.95

8. Yamaha PSS460 Electronic Keyboard. 49 key. Polyphonic stereo keyboard. Includes 12 rhythms, 21 digital voices, digital synthesizer, custom drummer, vibrato, sustain, single fingered chord, stereo speakers. Uses 6 x MN1400 batteries (order 3 of 980/0816 at £1.79 pair) or 240V ac mains via adapter (not supplied). Size 60mm (H) x 635mm (W) x 270mm (D).

Cat. No.	Rec. Retail	Our Price
540/2249	£179.99	£149.00

1. Casio CT-102 Electronic Keyboard. 49 full size keys on standard polyphonic keyboard. 6 preset sounds, 4 auto rhythms. One key chord with auto accompaniment. Pitch control. Built-in speaker. Size 72mm (H) x 867mm (W) x 274mm (D). Battery operated (supplied) or 240V ac mains via adapter (not supplied).

Cat. No.	Rec. Retail	Our Price
540/2081	£155.00	£129.00

2. Yamaha PSS160 Electronic Keyboard. 44 key. Polyphonic keyboard. Includes 10 voices, 10 rhythms, drum fill, melody memory, single finger chord and variation. Uses 6 x MN1400 batteries (order 3 of 980/0816 at £1.79 pair) or 240V ac mains via adapter (not supplied). Size 45mm (H) x 615mm (W) x 190mm (D).

Cat. No.	Rec. Retail	Our Price
540/2225	£84.99	£69.99

PHILIPS

7

3. Casio SK-1 Electronic Keyboard. 32 key. Polyphonic sampling keyboard. Samples any audible sound for incorporation into musical compositions. Includes eight preset tones, harmonic synthesizing function, 13 envelope variations, memory storage up to 99 steps of auto chord, 2 melody lines of 198 steps each. Both preset tones and sampled sounds can be used for memory playback. Vibrato and portamento effects. Battery operated (supplied) or 240V ac mains via adapter (not supplied). Size 44mm (H) x 461mm (W) x 155mm (D).

Cat. No.	Rec. Retail	Our Price
540/2232	£119.00	£99.00

14. Quintessence Maldon Floor Speaker Stands. Pivot and tilt adjustment. Height adjustment 3 to 15¼ inch. Will accommodate speakers 5¾ to 10 inch depth. Max weight 56lb.

Cat. No.	Our Price
535/2337	£14.99

15. Quintessence Concord Floor Speaker Stands. Pivot and tilt adjustment with castors for ease of movement. Height adjustment 4 to 12 inch. Will accommodate speakers 5¾ to 10 inch depth. Max weight 56lb.

Cat. No.	Our Price
535/2351	£16.99

16. Quintessence Television and Video Stand. Height adjustment between 18 and 26 inch. Suitable for portable television up to 16 inch screen and video up to 22 inch width.

Cat. No.	Our Price
535/2320	£12.99

***N.B. The recording and playback of certain material may only be possible by permission. Please refer to Copyright Act 1956, The Performer's Protection Acts 1958-1972.**

Batteries are not supplied unless otherwise stated.

9. Casio MT-52 Electronic Keyboard. 44 key. Polyphonic keyboard. 12 pre-set sounds. 8 auto rhythms. One key chord with auto accompaniment. Pitch control. Built-in speaker. Size 55mm (H) x 570mm (W) x 195mm (D). Battery operated (supplied) or 240V ac mains via adapter (not supplied).

Cat. No.	*Rec. Retail*	Our Price
540/2074	*£125.00*	£99.00

10. Casio PT-82 Electronic Keyboard. 32 key monophonic keyboard. 8 pre-set sounds. 12 auto rhythms. "ROM pack" automatically plays choice of four tunes and enables user to follow the LED melody guide when learning to play. Will evaluate ability of user on one of four scoring levels. Built-in speaker. Size 36mm (H) x 408mm (W) x 130mm (D). Battery operated (supplied) or 240V ac mains via adapter (not supplied).

Cat. No.	*Rec. Retail*	Our Price
540/2029	*£69.00*	£59.00

11. AVF Speaker Wall Brackets. Will pivot, tilt and clamp speakers from 4½ - 9½ inch in depth and weighing up to 35lb each.

Cat. No.	Our Price
535/2296	£11.99

12. AVF Superior Quality Speaker Wall Brackets. Will pivot, tilt and clamp speakers from 6 to 10 inch in depth and weighing up to 35lb each.

Cat. No.	Our Price
535/2306	£15.99

13. AVF Television Wall Bracket. Will support TV up to max weight of 80lb. Platform adjusts from 12 to 17 inch (width).

Cat. No.	Our Price
535/2313	£23.99

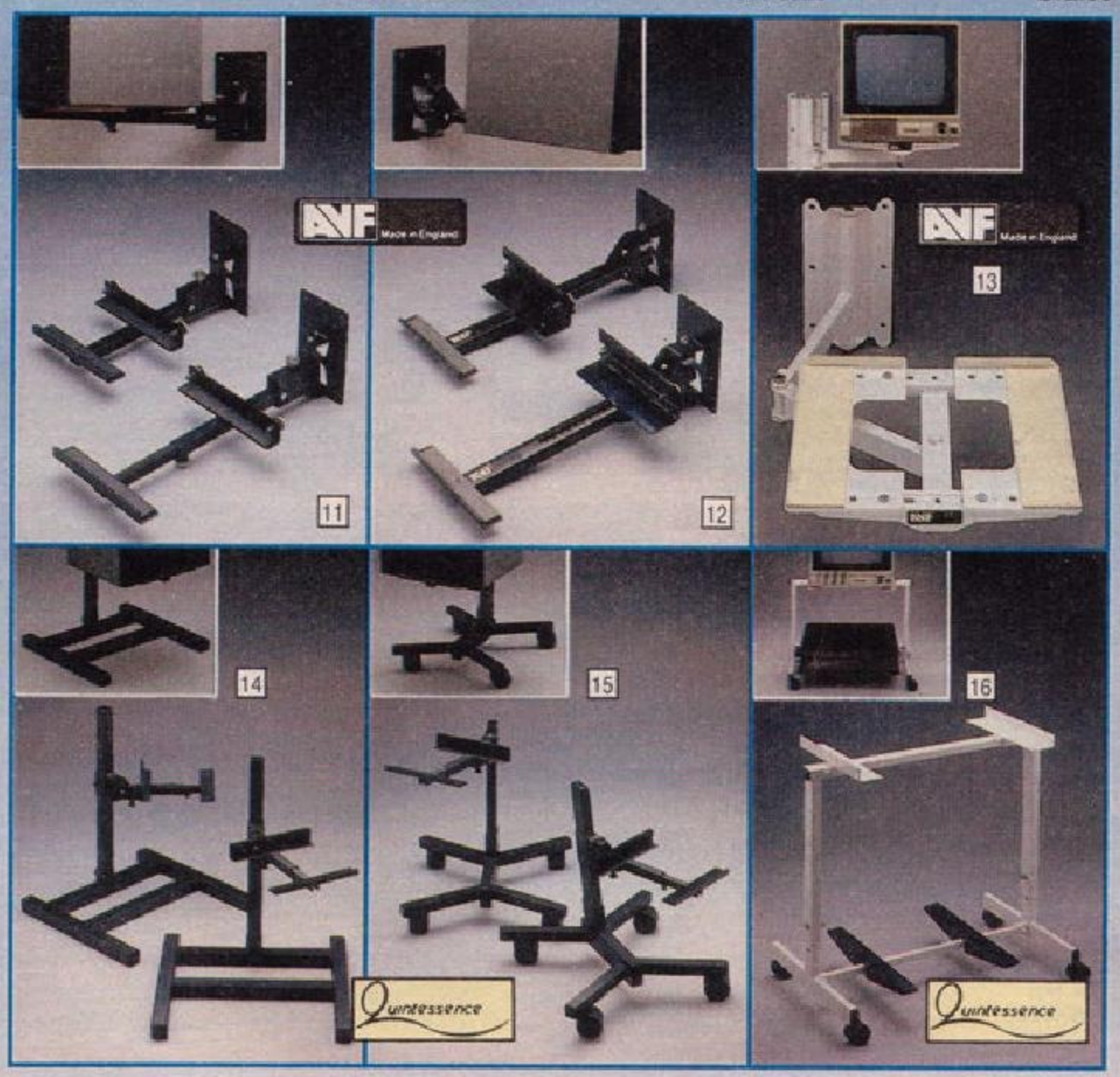

1. Philips SBC464 Mono/Stereo **Headphones.** Separate control box incorporates mono/stereo switch and separate volume controls. Frequency response 20 - 20,000 Hz. Supplied with adapter to convert 6.3mm jack to 3.5mm jack.

Cat. No.	Our Price
535/1929	£12.99

2. Ross 2215 Stereo Headphones. Nominal impedance 4 to 32 ohms. Frequency response 20-20,000 Hz. Wide range 40mm high velocity Mylar dome drive units, adjustable headband and foam ear pads. Weight (less cable) 70g. Please see footnote.

Cat. No.	Our Price
535/1888	£5.99

3. Philips EM6146 Stereo Headphones. Mono/stereo switch and independent volume controls. Frequency response 30-18,000 Hz. Coiled connecting cord.

Cat. No.	Our Price
535/1912	£7.99

4. Ross RE234 Stereo Micro **Headphones.** Direct ear fitting with almost total absence of inner pressure. Frequency response 50-20,000 Hz. Complete with spare earpads, 3.5mm right angle plug, 6.4mm adapter and handy cassette style carry case. Please see footnote.

Cat. No.	Our Price
535/1871	£5.99

5. Ross RE235 Stereo Headphones. Fitted with samarium cobalt drive units. Frequency response 20-20,000 Hz. Supplied with 3.5mm right-angle plug and 6.4mm adapter. Suitable for use with hi-fi and portable hi-fi products. Please see footnote.

Cat. No.	Our Price
535/1895	£6.99

6. Philips Foldable Stereo **Headphones.** Handy cassette-size carrying case for convenience. Wide frequency. 20 - 22,000 Hz. Supplied with convertor to convert 3.5mm jack to 6.3mm jack. Complete with handy carry case and spare ear pads. Please see footnote.

Cat. No.	Our Price
535/1383	£4.99

7. Leda Hi-Fi Care System. Comprises a complete selection of all items necessary for maintaining records, cassettes and players.

Cat. No.	Our Price
535/1974	£3.99

8. Leda Video Recorder Care Kit. Suitable for use with all VHS machines. Comprises VHS head cleaner, TV screen cleaner, dusting cloth, replacement title labels and pen.

Cat. No.	Our Price
535/1981	£6.99

9. Allsop 3 Cassette Deck Cleaning **System.** Revolutionary cassette deck cleaner that gives professional results in 20 seconds. Cleans head and drive mechanism without using abrasive tape. Wool pads gently swab parts clean. Fluid supplied. Recommended for use with all cassette playing equipment and ideal for in-car entertainment units.

Cat. No.	Our Price
535/1967	£3.95

10. Competition "Pro 5000" Joystick. Arcade quality joystick with micro-switches providing the ultimate in joystick control. Large dual fire buttons for quick left or right hand operation. Non-slip rubber base pads. Compatible with Atari, Vic 20, Commodore 64, Amstrad MSX and Sinclair Spectrum with interface.

Cat. No.	Our Price
535/1431	£13.99

11. Spectravideo "Quickshot II" Joystick. Unique "helicopter" style handle with fast finger and thumb trigger actions. Optional auto-fire switch where software allows. Compatible with Atari, Vic 20, CBM64 and Amstrad computers. Auto-fire not compatible with Amstrad computers.

Cat. No.	Our Price
535/1424	£7.99

PHILIPS

12

12. Philips D8008 "Roller" Stereo Radio/Cassette Recorder. Long, medium, short and stereo VHF waveband coverage. ALC. Cue, review and pause controls. Headphone socket, built-in microphone. Output 8 watt total music power. Operates from 240V ac mains or 6 x R14S batteries (order 6 of 980/1028 at 43p each). Size 16¾ x 4½ x 7¾ inch.

Cat. No. 510/9597 — **Our Price** £57.95

13. Bush 6270 Stereo Radio/Cassette Recorder. Medium and stereo VHF waveband coverage. Twin cassette decks with continuous play. Pause control, ALC, one touch record on both decks. 2-way speaker system and 3 band graphic equalizer. Headphone socket. Operates from 240V ac mains or 6 x R14S batteries (order 6 of 980/1028 at 43p each). Size 19 x 3½ x 5 inch.

Cat. No. 510/9573 — **Our Price** £48.95

14. Sanyo M9707 Stereo Radio/Cassette Recorder. LW, MW and stereo VHF waveband coverage. Pause, tone and balance controls. Soft eject. Mono/stereo switch. One touch recording. Built-in microphone. Output 2 x 2.5 watt (max). Operates from 240V ac mains or 6 x R20S batteries (order 6 of 980/1035 at 49p each). Size 7 x 4¾ x 19 inch.

Cat. No. 510/9009 — **Our Price** £39.95

15. Sharp GF4343E Stereo Radio/Cassette Recorder. Long, medium and stereo VHF waveband coverage. Built-in condenser microphone. Tone control, balance control and auto-stop at tape end. Output 2 x 3.6 watt (MPO). Operates from 240V ac mains or 6 x R20S batteries (order 6 of 980/1035 at 49p each). Size 16¾ x 8⅜ x 3¾ inch.

Cat. No. 510/8079 — **Our Price** £47.95

BUSH

13

14

15

16

SHARP

16. Toshiba RT6016 Stereo Radio/Cassette Recorder. Long, medium, short and stereo VHF waveband coverage. Tone control. Built-in AFC. One touch record. Output 2 x 5.5 watt (peak MPO). Operates from 6 x R20S batteries (order 6 of 980/1035 at 49p each). Size 15¾ x 4 x 8 inch.

Cat. No. 511/0098 — **Our Price** £46.95

Please note that item nos 2, 4, 5, 6 can be used with mono equipment only when an appropriate adapter (available from specialist Hi-Fi stores) is fitted to the stereo plug on the headphone lead.

NB The recording and playback of certain material may only be possible by permission. Please refer to Copyright Act 1956, The Performer's Protection Acts 1958-1972.

Batteries are not supplied with any item.

1. Philips D8458 Stereo Radio/ Cassette Recorder. Long, medium, short and stereo VHF waveband coverage. Detachable speakers. 5 band graphic equalizer. Soft-touch eject system. Twin cassette decks with continuous play. High speed dub. Output 2 x 8 watt (max). Operates from 240V ac mains or 8 x R20S batteries (order 8 of 980/1035 at 49p each). Size 27¾ x 8 x 6 inch.

Cat. No. 510/9085 — **Our Price** £114.99

2. Sanyo M9708L Stereo Radio/ Cassette Recorder. Long, medium, short and stereo VHF waveband coverage. Detachable 2-way speakers, soft-touch eject. Pause control and one touch record. Tone and balance controls. FM stereo and battery indicators. Built-in microphone. Output 2 x 3 watt (max). Operates from 240V ac mains or 6 x R20S batteries (order 6 of 980/1035 at 49p each). Size 19 x 8 x 5½ inch.

Cat. No. 510/9047 — **Our Price** £49.95

3. Sanyo MW200L Stereo Radio/ Cassette Recorder. Long, medium, short and stereo VHF waveband coverage. Twin cassette deck with high speed dub. One touch record, built-in microphones, tape counter. 2-way 4 speaker system. Output 2 x 2 watt (max). Operates from 240V ac mains or 5 x R20S batteries (order 5 of 980/1035 at 49p each). Size 22¼ x 8¼ x 4 inch.

Cat. No. 510/9580 — **Our Price** £59.95

Please note batteries are not supplied with any item.

NB The recording and playback of certain material may only be possible by permission. Please refer to Copyright Act 1956, The Performer's Protection Acts 1958-1972.

To ensure continued high sound quality, clean tape heads regularly. Please see our audio care products on page 246.

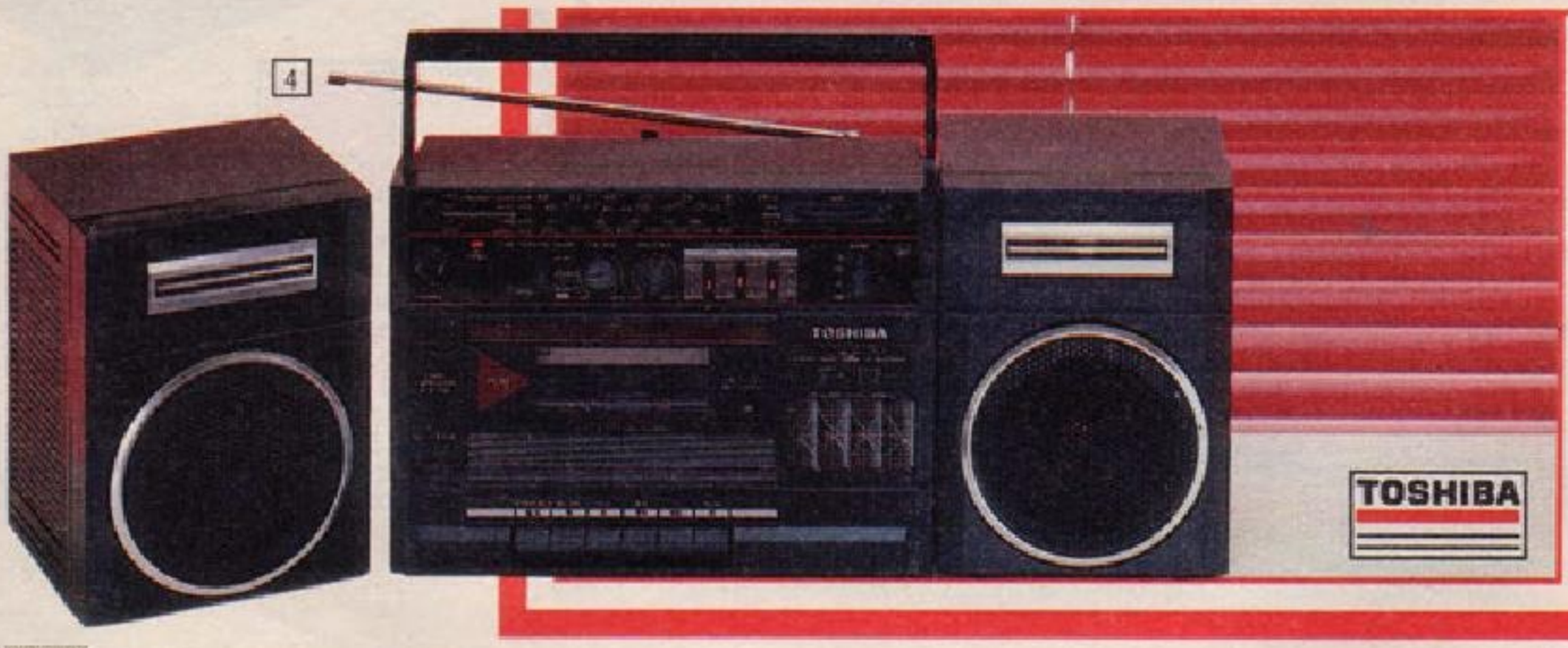

4. Toshiba RT7016K Stereo Radio/ Cassette Recorder. Long, medium, short and stereo VHF waveband coverage. Detachable 2-way speakers. 3 band graphic equalizer. Output 2 x 8 watt (peak MPO). Operates from 240V ac mains or 6 x R20S batteries (order 6 of 980/1035 at 49p each). Size 21¼ x 5 x 7½ inch.

Cat. No. 511/0108 — **Our Price** £69.95

5

5. Sharp WF340E Stereo Radio/Cassette Recorder. Long, medium, short and stereo VHF waveband coverage. Twin cassette decks with soft eject and auto-stop. Variable sound monitoring and pause control. Detachable 2-way speakers. 3 band graphic equalizer. Output 2 x 7 watt (MPO). Operates from 240V ac mains or 8 x R20S batteries, (order 8 of 980/1035 at 49p each). Size 22¾ x 5¼ x 7 inch.

Cat. No. 510/9621 — **Our Price** £97.95

6. Toshiba RT6066 Stereo Radio/Cassette Recorder. Long, medium, short and stereo VHF waveband coverage. Twin cassette decks with continuous play. 2-way 4 speaker system. 3 band graphic equalizer. Output 2 x 7.5 watt (peak MPO). Operates from 240V ac mains or 6 x R20S batteries (order 6 of 980/1035 at 49p each). Size 19¾ x 4⅛ x 7½ inch.

Cat. No. 510/9607 — **Our Price** £79.95

6

7. Philips D8268 Stereo Radio/Cassette Recorder. Long, medium and stereo VHF waveband coverage. Twin cassette deck with continuous play. High speed dub. 5 band graphic equalizer. Detachable speakers. Headphone socket. Output 2 x 8 watt (MPO). Operates from 240V ac mains or 6 x R20S batteries (order 6 of 980/1035 at 49p each). Size 24 x 6¼ x 4¾ inch.

Cat. No. 510/9614 — **Our Price** £99.95

7

8. Cathay SRC620 Stereo Radio/Cassette Recorder. Medium and stereo VHF waveband coverage, built-in microphone, auto-stop, fast-forward and rewind. Operates from 240V ac mains or 4 x R14S batteries, (order 4 of 980/1028 at 43p each). Size 14 x 3 x 6 inch.

Cat. No. 510/9566 — **Our Price** £29.95

9. Sanyo M6900F Stereo Radio/Cassette Recorder. Medium and stereo VHF waveband coverage. Features one touch recording, built-in microphone, tape counter and LED stereo indicator. Output 2 x 2.5 watt (max). Operates from 240V ac mains or 5 x R14S batteries (order 5 of 980/1028 at 43p each). Size 15¾ x 3 x 4¾ inch.

Cat. No. 510/8622 — **Our Price** £39.95

8

9

1. Alba CP6 Personal Stereo Cassette Player. Fast forward and stop controls. Operates from 3 x R6S batteries (order 3 of 980/1011 at 26p each).

Cat. No. 510/9645 — **Our Price** £9.95

Due to fluctuations of demand on these products it may sometimes be necessary to offer an alternative colour. We shall do our utmost to keep this to a minimum.

2. Alba CP16 Personal Stereo Radio/Cassette Player. Medium and stereo VHF waveband coverage. FM stereo indicator. Fast-forward and stop controls. Operates from 2 x R6S batteries (order 2 of 980/1011 at 26p each).

Cat. No. 510/9683 — **Our Price** £19.95

3. Ferguson 3T43 Personal Stereo Cassette Player. 3 band graphic equalizer, belt clip. LED battery indicator. Operates from 2 x LR6 batteries (order 2 of 980/0098 at 50p each).

Cat. No. 510/9676 — **Our Price** £18.95

4. Toshiba KT4016 Personal Stereo Cassette Player. Chrome and metal tape facility. Medium and stereo VHF waveband coverage. Complete with belt clip. Operates from 2 x R6S batteries (order 2 of 980/1011 at 26p each).

Cat. No. 510/9724 — **Our Price** £38.95

5. Cathay MC180 Personal Stereo Cassette Player. Fast-forward, auto-reverse, LED for tape direction. Operates from 2 x LR6 batteries (order 2 of 980/0098 at 50p each).

Cat. No. 510/9690 — **Our Price** £23.95

6. Sanyo MGP30 Personal Stereo Cassette Player. 3 band graphic equalizer. Belt clip and carry case. Operates from 3 x LR6 batteries (order 3 of 980/0098 at 50p each).

Cat. No. 510/9779 — **Our Price** £32.95

7. Ferguson 3T46 Personal Stereo Cassette Player/Radio. Medium and stereo VHF waveband coverage. 3 band graphic equalizer. Complete with belt clip. Operates from 2 x LR6 batteries (order 2 of 980/0098 at 50p each).

Cat. No. 510/9731 — **Our Price** £32.95

8. Sanyo MG7 SP Personal Stereo Cassette Player and Speakers. Features balance control, locking fast-forward and auto-stop. Supplied with 2 neat plug-in speakers. Operates from 4 x LR6 batteries (order 4 of 980/0098 at 50p each).

Cat. No. 510/8763 — **Our Price** £19.95

Key No	1	2	3	4	5	6	7	8	9	10	11	12	13	14	15
Fast-Forward	●	●	●	●	●	●	●	●	●	●	●	●	●	●	●
Rewind				●	●	●	●						●	●	●
Auto-Stop			●	●		●	●	●	●	●	●		●	●	●
Anti-Roll				●		●								●	
Graphic Equalizer			●			●	●			●				●	●
Auto-Reverse					●	●	●							●	●
Radio		●		●			●		●	●			●	●	
Metal Tape Facility				●		●								●	●
Dolby														●	●
Record													●		
Speakers								●							

9. Sanyo MGR59 Personal Stereo Cassette Player/Radio. Medium and stereo VHF waveband coverage. Complete with belt clip. Operates from 3 x LR6 batteries (order 3 of 980/0098 at 50p each).

Cat. No. 510/9700 — **Our Price** £24.95

10. Ferguson 3T44 Personal Stereo Cassette Player/Radio. Medium and stereo VHF waveband coverage. 3 band graphic equalizer. Complete with belt clip. VHF/Mono Switch. Operates from 2 x LR6 batteries (order 2 of 980/0098 at 50p each).

Cat. No. 510/9717 — **Our Price** £28.95

11. Sanyo MGP9 Personal Stereo Cassette Player. Auto-stop and locking fast-foward. Complete with belt clip. Operates from 3 x LR6 batteries (order 3 of 980/0098 at 50p each).

Cat. No. 510/9669 — **Our Price** £15.95

12. Bush 3300 Personal Stereo Cassette Player. Fast-forward and stop control. Complete with carrying strap and belt clip. Operates from 3 x LR6 batteries (order 3 of 980/0098 at 50p each).

Cat. No. 510/9652 — **Our Price** £12.95

personal stereos

15. Sanyo MGP600 Personal Stereo Cassette Player. 4 band graphic equalizer. Dolby* noise reduction. Auto-reverse and metal tape facility. Supplied with belt clip, hand strap and headphone case. Stereo micro headphones with superb bass response. Operates from 2 x LR6 batteries (order 2 of 980/0098 at 50p each).

Cat. No. 510/9755 — **Our Price** £49.99

16. Universal AC/DC Mains Adapter. Multi-voltage adapter/battery eliminator. 6 way output. Converts mains to 3, 4.5, 6, 7.5, 9 or 12V dc. Reversible polarity function.

Cat. No. 535/1565 — **Our Price** £4.99

17. Ross RE4100 Mini Speakers. Provide loudspeaker output from **personal** stereo cassette systems. With leads and plug. Size 2¼ x 3½ x 1¼ inch.

Cat. No. 535/1905 — **Our Price** £6.99

All personal stereos have an AC socket for connection to the mains only through an AC adapter such as item 16.

13. Ferguson 3T47 Personal Stereo Cassette Recorder/Radio. Medium and stereo VHF waveband coverage. Has built-in microphone for record system. Operates from 2 x LR6 batteries (order 2 of 980/0098 at 50p each).

Cat. No. 510/9748 — **Our Price** £37.95

14. Toshiba KT4046K Personal Stereo Cassette Player/Radio. Medium and stereo VHF waveband coverage. 3 band graphic equalizer and Dolby B* noise reduction. Metal and chrome tape facility. Complete with belt clip. Operates from 2 x LR6 batteries (order 2 of 980/0098 at 50p each).

Cat. No. 510/9762 — **Our Price** £62.95

*Dolby is a Trade Mark of Dolby

Please note batteries are not supplied with any item.

To ensure continued high sound quality, clean tape heads regularly. Please see our audio care products on page 246.

1. Cambrasound 6 Drawer Cassette Storage Cabinet. Woodgrain effect finish. Holds up to 72 cassettes. Flat top offers stacking facility. Rubber feet. Size 15½ x 11¾ x 7¼ inch.

Cat. No.	Our Price
535/2100	£12.99

2. 3 Drawer Cassette Storage Cabinet. Teak effect woodgrain finish. Holds 36 cassettes. Offers stacking facility. Rubber feet. Size 15½ x 12 x 4⅛ inch.

Cat. No.	Our Price
535/2124	£5.99

3. Cambrasound Hi-Tech Cassette Case. Made of durable polypropylene. Holds up to 36 cassettes. Removable insert to allow use as document case. Size 15¼ x 12½ x 3¼ inch.

Cat. No.	Our Price
535/2069	£3.99

4. Cambrasound De Luxe Cassette Case. Vinyl covered. Holds up to 45 cassettes. Removable insert to allow use as document case. Twin locks. Size 15¾ x 12¾ x 3 inch.

Cat. No.	Our Price
535/2090	£4.99

5. Cambrasound Cassette Carousel. Will hold up to 64 cassettes. Revolves through 360°. Size 6½ x 6½ x 11 inch.

Cat. No.	Our Price
535/2083	£3.99

6. Casskit Portable Cassette Holder. Holds 28 cassettes. Offers stacking facility. Size 4⅞ x 6⅞ x 12¾ inch.

Cat. No.	Our Price
535/2117	£4.99

7. Purpax Record Storage Case. Vinyl covered. Holds up to fifty 12 inch LP records. Twin locks.

Cat. No.	Our Price
535/2038	£4.99

8. Discit Portable Compact Disc Storage Unit. Offers stacking facility. Holds 18 discs. Size 5½ x 5½ x 12⅝ inch high.

Cat. No.	Our Price
535/2258	£4.99

9. Purpax Record Storage Case. Vinyl covered. Holds up to fifty 7 inch single records.

Cat. No.	Our Price
535/2021	£2.99

10. Purpax Cassette Carrying Case. Vinyl covered with internal compartments to hold 32 cassettes. Size 14½ x 9½ x 3½ inch.

Cat. No.	Our Price
535/2076	£2.99

11. Cambrasound 3 Drawer Video Cassette Cabinet. Woodgrain effect finish. Holds up to 30 VHS, BETA or V2000 video cassettes. Size 25½ x 15 x 5¼ inch.

Cat. No.	Our Price
535/2193	£19.99

12. Video Cassette Cabinet. Rosewood effect finish. Holds up to 24 VHS, BETA or V2000 video cassettes. Size 15¼ x 16¾ x 5½ inch.

Cat. No.	Our Price
535/2227	£9.99

13. Video Cassette Storage Cases. Will store 6 of either VHS, BETA or V2000 video cassettes in simulated leather-look video books.

Cat. No.	Our Price
535/2186	£3.99

14. Video Cassette Carousel. Holds up to 24 VHS, BETA or V2000 video cassettes. Revolves through 360°. Size 9 x 9 x 9 inch.

Cat. No.	Our Price
535/2210	£4.99

15. Purpax Video Cassette Carrying Case. Vinyl covered with insert to hold 12 cassettes. Size 5⅛ x 16¼ x 8¾ inch.

Cat. No.	Our Price
535/2203	£3.99

16. TDK AD90 Cassettes. Pack of 3. Playing time 90 minutes each.

Cat. No.	Our Price
535/1709	£3.65

17. Memorex dBS C90 Cassettes. Pack of 3. Playing time 90 minutes each.

Cat. No.	Our Price
535/1651	£2.59

18. BASF E-180 Chromdioxid Video Tape. For 3 hours recording/playback. For use with all VHS video cassette recorders.

Cat. No.	Our Price
535/1785	£3.99

19. BASF E-240 Chromdioxid Video Tape. Chromdioxid tape for 4 hours recording/playback. For use with all VHS video cassette recorders.

Cat. No.	Our Price
535/1819	£5.25

20. Scotch E-180 Video Tape. Twin pack. 3 hours recording/playback on each. For use with all VHS video cassette recorders.

Cat. No.	Our Price
535/1792	£7.99

21. TDK D90 Cassettes. Pack of 3. Playing time 90 minutes each.

Cat. No.	Our Price
535/1675	£2.99

22. Agfa C90 Audio Cassettes. Pack of 5. Playing time 96 minutes each.

Cat. No.	Our Price
535/1682	£3.79

23. Sony HF90 Cassettes. Pack of 3. Playing time 90 minutes each.

Cat. No.	Our Price
535/1668	£2.99

24. BASF Chromdioxid C90 Cassettes. Pack of 3. Playing time 90 minutes each.

Cat. No.	Our Price
535/1699	£3.75

25. Agfa E-180 Video Tape. Twin pack. 3 hours recording/playback on each. For use with all VHS video cassette recorders.

Cat. No.	Our Price
535/1376	£7.49

1

morphy richards

2

3

morphy richards

4

Cat. No	9511	8024	7348	1700	8543	8952	8495	8938	9487
Sleep	•	•	•	•	•	•	•	•	•
Snooze	•	•	•	•	•	•	•	•	•
Battery Back Up	•		•	•	•	•	•	•	•
Music or Buzzer		•	•	•	•	•	•	•	•
Dimmer	•	•	•		•			•	
Display 12	•	•	•	•	•	•	•	•	•
Display 24									
Date			•						
Dual Alarm			•						
Cassette					•				
Telephone				•					
Light		•		•					

Cat. No	8969	9504	8976	9494	7317	7063	8385	7324	8512	7984
Sleep	•	•	•	•		•	•	•	•	•
Snooze	•	•	•	•	•	•	•	•	•	•
Battery Back Up			•	•	•			•	•	•
Music or Buzzer	•	•	•		•	•	•	•	•	•
Dimmer		•	•	•		•		•	•	•
Display 12	•	•	•	•	•		•	•	•	•
Display 24						•				
Date										
Dual Alarm			•							
Cassette						•				
Telephone										
Light										

Please see chart for full feature details of clock radios.

1. Morphy Richards CR369 Clock/Radio. Long, medium and VHF waveband coverage. With baby alarm. Includes microphone with 15 metre cable to offer baby listening facility through clock radio speaker. Operates from 240V ac mains. Battery back-up operates from 1 x PP3S battery (order 1 of 980/1042 at 95p). Size 6¾ x 4¾ x 2 inch.

Cat. No. 510/9511 — **Our Price** £19.95

2. Morphy Richards CR339 Clock/Radio. Long, medium and VHF waveband coverage. Push button snooze control for repeat alarm. Auto dimmer control. Operates from 240V ac mains. Battery back-up system operates from PP3S battery (order 1 of 980/1042 at 95p). Size 8¼ x 4½ x 2 inch.

Cat. No. 510/7348 — **Our Price** £18.49

Batteries are not supplied with any item unless otherwise stated.

3. Morphy Richards "Playtime" CR350 Clock/Radio/Cassette Player. Long, medium and VHF waveband coverage. Radio or cassette sleep functions. Auto-stop. Operates from 240V ac mains. Battery back-up in case of power failure, operates from 1 x PP3S battery (order 1 of 980/1042 at 95p). Size 12 x 5⅞ x 2 inch. NB This item does not record.

Cat. No. 510/8543 — **Our Price** £29.95

4. Morphy Richards CR360 Clock/Radio. Medium and long waveband coverage. Operates from 240V ac mains. Battery back up in case of mains power failure. Operates from 1 x PP3S battery (order 1 of 980/1042 at 95p). Size 2 x 5 x 6½ inch.

Cat. No. 510/8952 — **Our Price** £11.95

5. Sanyo RP1270 Pocket Radio. Medium waveband reception. Earphone and carrying strap supplied. Operates from 2 x R6S batteries (order 2 of 980/1011 at 26p each). Size 5½ x 3 x 1 inch.

Cat. No. 500/4386 — **Our Price** £4.99

PHILIPS

5

SANYO

6

PHILIPS

7

CATHAY

8

SANYO

6. Philips D-1018 Pocket Radio. Medium waveband coverage. Rotary volume control with on/off switch. Supplied with wrist strap. Operates from 2 x R6S batteries (order 2 of 980/1011 at 26p each). Size 2¾ x 4 x 1¼ inch.

Cat. No. 500/4290 — **Our Price** £5.99

7. Cathay R1402 2-Band Radio. Medium and VHF waveband coverage. Carrying strap and earphone socket. 2 rotary controls for volume and tuning. LED power on indicator. Operates from 3 x R6S batteries (order 3 of 980/1011 at 26p each). Size 6½ x 3 x 1¼ inch.

Cat. No. 500/4623 — **Our Price** £7.49

8. Sanyo RP5065 2-Band Radio. Medium and VHF waveband coverage. Supplied with wrist strap. Operates from 3 x R6S batteries (order 3 of 980/1011 at 26p each). Size 5¼ x 1½ x 3 inch.

Cat. No. 500/4630 — **Our Price** £9.99

9. Morphy Richards CR351 2-Band Clock/Radio. Medium and long waveband coverage. Operates from 240V ac mains. Battery back-up system operates from 1 x PP3S battery (order 1 of 980/1042 at 95p). Size 8 x 2 x 4½ inch.

Cat. No. 510/8495 — **Our Price** £13.95

10. Morphy Richards "Touch-Me 2" Clock/Radio. Long, medium and VHF waveband coverage. Pressure sensors for snooze and sleep. Operates from 240V ac mains. Battery back-up operates from PP3S battery (order 1 of 980/1042 at 95p). Size 2 x 6¾ x 4¾ inch.

Cat. No. 510/8938 — **Our Price** £15.95

11. Cathay DCR1503 Clock/Radio. Medium and VHF waveband coverage. New upright design with large clock display. Operates from 240V ac mains. Battery back-up operates from 1 x PP3S battery (order 1 of 980/1042 at 95p). Size 6½ x 5¼ x 5½ inch.

Cat. No. 510/9487 — **Our Price** £14.95

12. Sanyo RM7100 Clock/Radio. Long, medium and VHF waveband coverage. Snooze and sleep controls. Operates from 240V ac mains. Size 2 x 6¾ x 10¼ inch.

Cat. No. 510/8969 — **Our Price** £24.95

13. Toshiba RC8100 Clock/Radio. Long, medium and VHF waveband coverage. Operates from 240V ac mains. Size 8¼ x 6½ x 2 inch.

Cat. No. 510/9504 — **Our Price** £19.95

14. Philips D2012 3-Band Radio. Long, medium and VHF waveband coverage. Carrying handle. Operates from 240V ac mains or 4 x R6S batteries (order 4 of 980/1011 at 26p each). Size 4¾ x 1¾ x 8¼ inch.

Cat. No. 500/4506 — **Our Price** £17.95

15. Morphy Richards R150 Battery/Mains Portable Radio. Long, medium and VHF waveband coverage. Separate tone and volume controls. LED tuning indicator. Operates from 240V ac mains or 4 x R6S batteries (order 4 of 980/1011 at 26p each). Size 8½ x 6¼ x 1¾ inch.

Cat. No. 500/4520 — **Our Price** £13.95

16. Sanyo RP8801 Portable Battery/Mains Radio. Long, medium, short and VHF waveband coverage. LED volume level indicator and fine tuning control. Tone control. Carrying handle. Operates from 240V ac mains or 3 x R20S batteries (order 3 of 980/1035 at 49p each). Size 6 x 3 x 9½ inch.

Cat. No. 500/4537 — **Our Price** £29.95

17. Morphy Richards R165 4-Band Radio. Long, medium, short and VHF waveband coverage. LED tuning indicators and separate bass and treble controls. Twin speakers. Operates from 240V ac mains or 4 x R14S batteries (order 4 of 980/1028 at 43p each). Size 11 x 2½ x 6¾ inch.

Cat. No. 500/4647 — **Our Price** £18.95

1

2

3

4

BUSH

5

1. Philips D3112 Clock/Radio. Long, medium and VHF waveband coverage. Operates from 240V ac mains. Battery back-up operates from PP3S battery (order 1 of 980/1042 at 95p). Size 4⅓ x 4⅓ x 4⅓ inch.

Cat. No. 510/8976 — **Our Price** £23.95

2. Philips D9522 Clock/Radio/Telephone. One piece telephone with last number redial and mute facility. Long, medium and VHF waveband coverage. Snooze and sleep controls. LED display. Battery back-up system for clock in the event of power failure. Radio mutes when telephone is in use. Back-up operates from PP3S battery (order 1 of 980/1042 at 95p each).

Cat. No. 550/1700 — **Our Price** £49.95

PLEASE SEE CHART ON PAGE 254 FOR FULL FEATURE DETAILS OF CLOCK/RADIOS.

3. Philips D3242 Clock/Radio. Long, medium and VHF waveband coverage. Dual speed time setting. Operates from 240V ac mains. Battery back up operates from PP3S battery (order 1 of 980/1042 at 95p). Size 7 x 4⅜ x 1¾ inch.

Cat. No. 510/9494 — **Our Price** £18.95

4. Bush 6190 Analogue Quartz Clock/Radio. Medium waveband coverage. Rotary tuning control. Operates from battery only, 1 x R6S and 2 x R14S batteries (order 1 of 980/1011 at 26p and 2 of 980/1028 at 43p each). Size 4¾ x 4½ x 3¾ inch.

Cat. No. 510/7317 — **Our Price** £14.95

***Please note: These items are not suitable for use with Commodore VIC 20, Commodore 64 and Atari home computers.**

5. Philips D7528 Clock/Radio/Cassette Recorder. Long, medium and VHF waveband coverage. Slide control for volume. Rotary control for tuning. LED tuning pointer. Built-in condenser microphone. Auto-stop at tape end. Auto-recording level control. Alarm-off sensor. Earphone socket. Operates from 240V ac mains. Size 11¾ x 2½ x 7¾ inch.

Cat. No. 510/7063 — **Our Price** £49.95

6. Cathay CC310 Cassette Recorder. Rewind, fast-forward, pause control, auto-stop, tape counter and built-in microphone. DIN and earphone sockets. Compatible with most home computers* Operates from 240V ac mains or 4 x R14S batteries (order 4 of 980/1028 at 43p each). Size 5¼ x 10½ x 2 inch.

Cat. No. 510/9638 — **Our Price** £17.95

7. Philips D.6260 Computer Compatible Cassette Recorder. Compatible with most home computers*. Line-in/line-out remote control and tape counter. Pause, cue and review facilities. Operates from 240V ac mains or 4 x R14S batteries (order 4 of 980/1028 at 43p each). Size 9¾ x 6¼ x 2 inch.

Cat. No. 510/8701 — **Our Price** £22.95

8. Cathay RC512 Mono Radio/Cassette Recorder. Medium and VHF waveband coverage. Built-in condenser microphone, pause control, one touch record, fast-forward and rewind. Operates from 240V ac mains or 4 x R14S batteries (order 4 of 980/1028 at 43p each). Size 12½ x 3 x 5⅞ inch.

Cat. No. 510/9528 — **Our Price** £19.95

9. Bush 6110 Clock/Radio. Long and medium waveband coverage. Operates from 240V ac mains. Size 2¼ x 7 x 4 inch.

Cat. No. 510/8385 — **Our Price** £14.95

6

7

PHILIPS

8

10. Bush 6130 Clock/Radio. Long, medium and VHF waveband coverage. Sensor touch snooze bar. Operates from 240V ac mains. Battery back-up system operates from PP3S battery (order 1 of 980/1042 at 95p). Size 8½ x 1¾ x 5¼ inch.

Cat. No.	Our Price
510/7324	£17.95

11. Bush 6590 Clock/Radio. Long, medium and VHF waveband coverage. Operates from 240V ac mains. Back-up operates from 1 x PP3S battery (order 1 of 980/1042 at 95p). Size 7¼ x 2 x 4½ inch.

Cat. No.	Our Price
510/8512	£14.95

PLEASE SEE CHART ON PAGE 254 FOR FULL FEATURE DETAILS OF CLOCK/RADIOS.

12. Bush 6140 Clock/Radio. Long, medium and VHF waveband coverage. Back-up operates from PP3S battery (order 1 of 980/1042 at 95p). Operates from 240V ac mains. Size 8½ x 2 x 5½ inch.

Cat. No.	Our Price
510/7984	£17.95

13. Binatone "Moontime" Mk.2 Clock/Radio with Lamp. Long, medium and VHF waveband coverage. High intensity lamp with brightness adjustment. Operates from 240V ac mains. Size 11¼ x 2¾ x 7¼ inch.

Cat. No.	Our Price
510/8024	£24.95

14. Bush 6220 Mono Radio/Cassette Recorder. Medium and VHF waveband coverage. ALC, auto-stop, one-touch record, pause control and condenser microphone. Operates from 240V ac mains or 4 x R14S batteries (order 4 of 980/1028 at 43p each). Size 12¼ x 5½ x 3 inch.

Cat. No.	Our Price
510/9535	£23.95

15. Sharp QT212E Mono Radio/Cassette Recorder. Medium and VHF waveband coverage. Built-in condenser microphone. Auto-stop and pause control. Operates from battery only. 5 x R6S batteries (order 5 of 980/1011 at 26p each). Size 3¾ x 2⅛ x 9½ inch.

Cat. No.	Our Price
510/9542	£28.95

16. Hitachi TRK510 Mono Radio/Cassette Recorder. Medium and VHF waveband coverage. Pause control, auto-stop. Built-in microphone and one-touch record. Operates from 240V ac mains or 4 x R20S batteries (order 4 of 980/1035 at 49p each). Size 7¾ x 4⅜ x 10¾ inch.

Cat. No.	Our Price
510/9559	£29.99

Batteries are not supplied with any item.

Please note: It is imperative that the manufacturer's instructions regarding the use of head cleaning cassettes are followed carefully. Failure to do so will reduce the performance of the equipment.

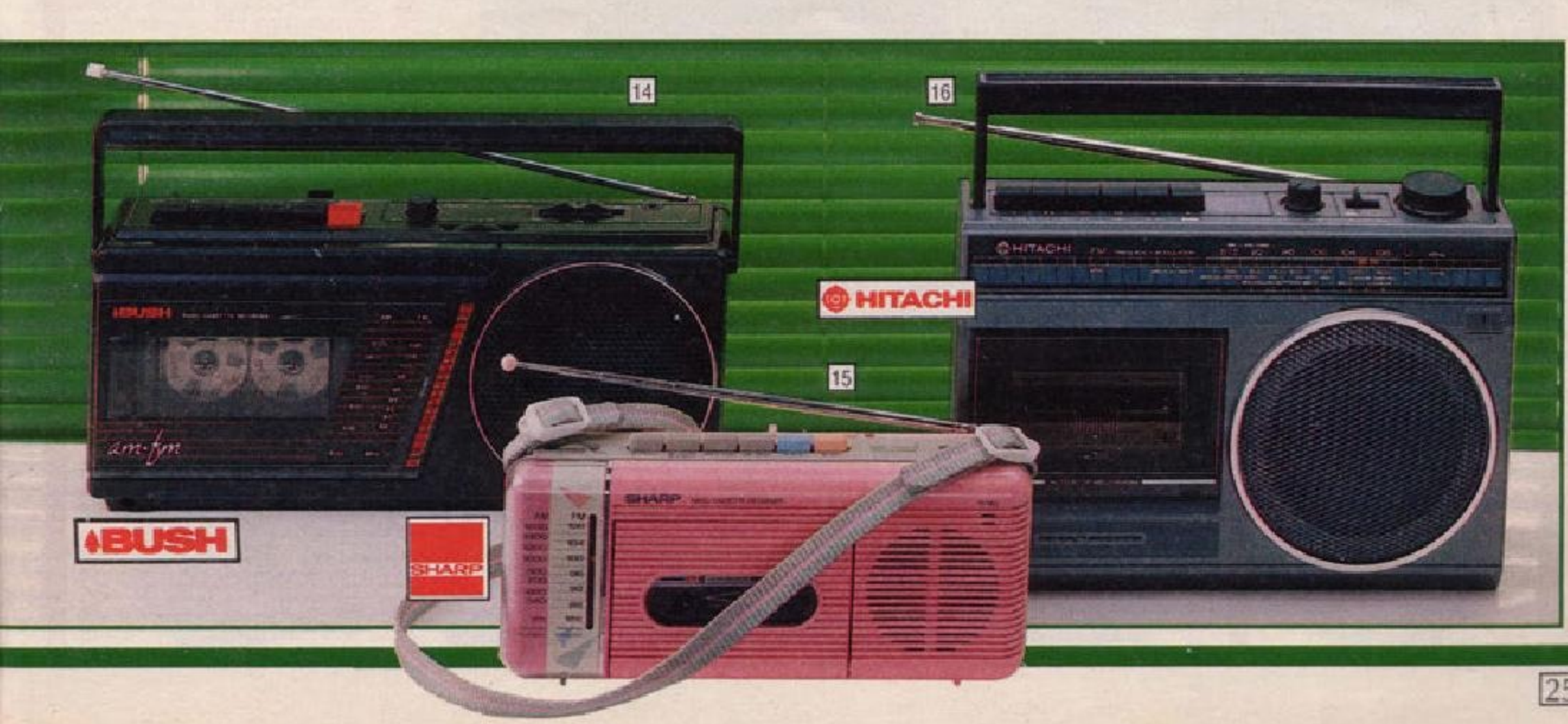

midi systems

1. Schneider 2500R Remote Control Midi System. Features tuner: long, medium and stereo VHF waveband coverage. Double cassette deck: with high speed dub, 3-band graphic equalizer, space-saving turntable, remote control for on/off, volume and mute. Storage compartment for remote control handset. CD compatible. With speakers. Output 30 watt (PMPO). Remote control operates from 2 x LR03 batteries, (order 2 of 980/0153 at 50p each). Size: main unit 12 x 9 x 16⅜ inch high.

Cat. No. 510/9834 — **Our Price** £189.00

2. Amstrad MS-45 Midi System. Tuner: long, medium and stereo VHF waveband coverage. Record deck: semi-automatic 2-speed. Cassette deck: twin tape with continuous play. Metal/chrome tape facility. Bass, middle and treble tone controls. With speakers. Output 10 watt (PMPO). Size: main unit 14⅛ x 13 x 13¾ inch high.

Cat. No. 510/9793 — **Our Price** £99.95

3. Toshiba S103K Midi System. Tuner: long, medium and stereo VHF waveband coverage. Belt drive turntable. Twin cassette deck with continuous play. 5-band graphic equalizer. Compact disc input socket. Complete with speakers. Output 2 x 11 watt (PMPO). Size: main unit 15 x 12 x 12 inch high.

Cat. No. 510/9810 — **Our Price** £179.00

4. Sharp SG44E Midi System. Tuner: long, medium and stereo VHF waveband coverage. Belt drive turntable. Twin cassette deck. 3-band graphic equalizer. Compact disc input terminal. Complete with speakers. Output 2 x 7 watt (music power). Size: main unit 14½ x 13¾ x 11 inch high.

Cat. No. 510/9803 — **Our Price** £159.00

5. Philips F1662 Midi System. Tuner: long, medium and stereo VHF waveband coverage. Semi-automatic, 2-speed record deck, twin cassette deck with dubbing facility and continuous play. 5-band graphic equalizer. Complete with speakers. Output 2 x 20 watt (music power). Size: main unit 14⅛ x 12½ x 13⅜ inch high.

Cat. No.	Our Price
510/9827	£189.00

6. Hitachi MD16 Midi System. Tuner: long, medium and stereo VHF waveband coverage. Semi-automatic turntable. Twin cassette deck. 3-band graphic equalizer. Two way speakers. Output 2 x 30 watt (music power). Size: main unit 12¼ x 10¼ x 10½ inch.

Cat. No.	Our Price
510/9841	£199.99

7. Amstrad Compact Disc CD1000 Midi System. Tuner: long, medium and stereo VHF waveband coverage. Cassette: twin decks with metal compatibility and continuous play. Record deck: belt driven 2-speed. 5-band graphic equalizer. Compact disc: motorised front loading tray, repeat, skip, fast forward and reverse facilities. With speakers. 40 watt (MPO). Size: main unit 14⅛ x 12¾ x 15¼ inch.

Cat. No.	Our Price
510/9858	£299.00

8. Philips FCD 563 Compact Disc Midi System. Tuner: long, medium and stereo VHF waveband coverage. 5-band graphic equalizer, semi-automatic 2-speed record deck. Twin cassette deck with dubbing facility and continuous play. Fully programmable CD player. Matching two way speakers. Output 2 x 25 watt (MPO). Size: main unit 16¾ x 12½ x 17 inch high.

Cat. No.	Our Price
510/9865	£339.00

midi systems

MIDI SYSTEMS INCLUDING CD SYSTEMS

N.B. The recording and playback of certain material may only be possible by permission. Please refer to Copyright Act 1956, The Performer's Protection Acts 1958-1972.

1. Hitachi DA 400 Compact Disc Player. Features random memory selection with 15 programs, direct and repeat play function, one touch selection. Track and index number indicator and search facility. Size 17 x 10¼ x 3¼ inch.

Cat. No.	Our Price
510/9951	£179.99

2. Philips CD160 Compact Disc Player. 20 track programming. Digital display. Forward or backward music search and track/index skip. Programme review. Display of tracks, indexes and running times. Track replay facility. Midi size 12½ x 11¾ x 3⅜ inch.

Cat. No.	Our Price
510/9913	£199.00

3. Bush 8830 Music Centre. Tuner: long, medium and stereo VHF waveband coverage, rotary tuning wheel. Record deck: 2-speed semi-automatic motorised deck drawer. Cassette: auto-stop, pause control, soft eject and automatic level control. Graphic indicators for volume/tone/balance slide controls. Record and FM stereo LED indicators. Output 2 x 9 watt (peak). Operates by 240V ac mains. Size 15¼ x 13½ x 9½ inch.

Cat. No.	Our Price
510/9133	£114.99

Items 1 and 2 will only function when connected to an appropriate amplifier and speakers.

4. Samsung SMQ500 Music Centre. Tuner: medium and stereo VHF waveband coverage, sliding controls. Record deck: 2-speed belt drive with ceramic cartridge. Cassette: soft touch controls, auto-stop, one-touch record, tone and balance controls. Output 2 x 2.5 watt (music power). Size 16¾ x 13½ x 5 inch.

Cat. No.	Our Price
510/9786	£79.95

5. Bush 8850 Music Centre. Tuner: medium and stereo VHF waveband coverage, rotary tuning wheel. Record deck: 2-speed with auto shut off. Cassette: twin deck, soft eject, LED for record. Rotary controls for balance, volume and tone. Rotary function switch for phono/tape/waveband. Output 2 x 1.5 watt (rms). Size 16½ x 15½ x 5 inch.

Cat. No.	Our Price
510/9205	£89.95

6. Goodmans Melody Maker Stereo Record Player. Separate left and right controls for tone and volume. Headphone socket. 2-speed record deck.

Cat. No.	Our Price
510/8842	£49.95

Items 3, 4, 5 and 6 are complete with separate loudspeakers.

CD PLAYERS TO ADD TO YOUR HI-FI SYSTEM

HITACHI

1

COMPACT disc

PHILIPS

2

BUSH

3

4

SAMSUNG

music centres

BUSH

5

Goodmans

6

RECORD PLAYER

7. Hitachi SF165 Tri-Axial 3-Way Car Speakers. Features 160mm woofer, 50mm mid range and 40mm tweeter. 20-70kHz frequency response and 30 watt max power handling. Mounting depth 64mm max.

Cat. No.	Our Price
500/4850	£49.99

8. Audioline 358 Dual Cone Car Speakers. 15 watt power handling capacity. Suitable for door or shelf mounting.

Cat. No.	Our Price
500/4836	£9.95

9. Goodmans FDSS40 Car Speakers. Flat diaphragm speakers for door mounting. 40 watt power handling.

Cat. No.	Our Price
500/4843	£19.95

10. Goodmans GP100 3-Way Bass Reflex Car Speakers. Features an 85mm bass unit, 50mm mid range unit and a 42mm tweeter. Power handling 45 watt (rms) or 100 watt (max).

Cat. No.	Our Price
500/4238	£42.95

11. Philips EN8340 Wedge Car Speakers. Easy to fit 2 screw fixings. Maximum power handling 10 watt.

Cat. No.	Our Price
500/4599	£8.95

12. Goodmans GP30 Car Speakers. 3-way dual purpose speakers suitable for rear shelf mounting or, with the pod removed, for door mounting. Power handling 20 watt (rms) or 30 watt (music).

Cat. No.	Our Price
500/4221	£24.95

13. Audioline PT372 Convertible Wedge Car Speakers. Suitable for door or shelf mounting. Max power handling 25 watt.

Cat. No.	Our Price
500/4207	£15.95

14. Audioline PT380 Super-Compact Convertible Wedge Car Speakers. For door or shelf mounting. Max power handling 20 watt.

Cat. No.	Our Price
500/4214	£14.95

car speakers

IN-CAR ENTERTAINMENT

1

1. Sharp RG9240 Car Radio/Stereo Cassette Player. Long and medium waveband coverage. Rotary controls for volume, tone and tuning. Cassette section features full auto-stop system and locking fast-forward. Output 2 x 8 watt (music). Size 7 x 1¾ x 4¾ inch. This item is supplied without speakers, please see our selection on page 261.

Our Price £41.95

Cat. No. 500/3837

2

2. Sharp RG9150 Car Stereo Radio/Cassette Player. Long, medium and stereo VHF waveband coverage. Rotary controls for volume, balance, tone and tuning. Automatic noise suppression system (ANSS). Cassette section features automatic programme search system (APSS), lockable fast-forward and rewind plus full auto-eject. LED indicator for stereo radio reception. Output 2 x 8 watt (music). Size 7 x 1¾ x 5¼ inch. This item is supplied without speakers, please see our selection on page 261.

Our Price £74.95

Cat. No. 500/4166

In order to ensure continuing high sound and quality, please clean your new cassette player regularly. The Allsop 3 cleaner, is especially designed for in-car units. Please see item no 9 on page 246 for full details.

4. Sharp RGF264E Car Radio/Stereo Cassette Player. Long, medium and stereo VHF waveband coverage. 3-band graphic equalizer, fader control, auto reverse, automatic programme search system (APSS), night illumination. Output 2 x 8 watt (max). Size 2 x 4¾ x 7 1/16 inch. This item is supplied without speakers, please see our selection on page 261.

Our Price £87.95

Cat. No. 500/4702

5. Sharp RG9400 Digital Car Stereo Radio/Cassette Player. Long, medium and stereo VHF waveband coverage. PLL synthesized tuner with electronic frequency search, 5 station pre-set memory. Automatic noise suppression system (ANSS). Auto-stop. Loudness switch. Lockable fast-forward. Output 2 x 8 watt (max). Size 5⅛ x 2 x 7⅛ inch. This item is supplied without speakers, please see our selection on page 261.

Our Price £99.95

Cat. No. 500/4434

3

3. Sharp RG9210 Car Stereo Radio/Cassette Player. Medium and stereo VHF waveband coverage. Automatic noise suppression system (ANSS). Full auto-stop. Output 8 watt (max) per channel. Size 7 x 1¾ x 5⅞ inch. This item is supplied without speakers, please see our selection on page 261.

Our Price £47.95

Cat. No. 500/4355

5

4

7

6

6. Unisef CR20 Car Stereo Radio/Cassette Player. Medium and stereo VHF waveband coverage. Mono/stereo switch. Fast-forward and balance control. Output 16 watt total music power. Size 7 x 1¾ x 5¾ inch. This item is supplied without speakers, please see our selection on page 261.

Our Price £29.95

Cat. No. 500/4551

7. Bush 5800 Digital Car Stereo Radio/Cassette Player. Medium and Stereo VHF waveband coverage. Rotary volume, balance and tone controls. Auto-seek tuning and 6 pre-set channels on each waveband. 24 hour quartz clock. LCD display. Full auto reverse and lockable fast-forward. Built-in noise canceller. Loudness switch. Output 2 x 8 watt (max). This item is supplied without speakers, please see our selection on page 261.

Our Price £99.95

Cat. No. 500/4719

8

8. Pye 2279 Car Stereo Cassette Player. Locking fast-forward. Sliding volume, balance and tone controls. Tape running indicator. Full auto-stop. Output 2 x 10 watt (peak). Size 1½ x 5½ x 5½ inch. This item is supplied without speakers, please see our selection on page 261.

Our Price £24.95

Cat. No. 500/4582

IN-CAR ENTERTAINMENT

IN-CAR ENTERTAINMENT

Goodmans

9

9. Goodmans DE100 Slimline Graphic Equalizer/Booster. Has LED power indicators. Featuring slider controls for emphasis and attenuation through 7 audio frequencies for perfect sound quality. Output 2 x 20 watt (rms) or 2 x 30 watt (music power). Size 1 x 5½ x 5¾ inch.

Our Price £23.95

Cat. No. 500/4458

10. Teknix Rubber Car Aerial. Universal installation. Special ball joint allows mounting on even and inclined surfaces. Virtually indestructible. Rated for FM reception.

Our Price £4.99

Cat. No. 740/2728

11. Audioline Fully Automatic Car Aerial. Stainless steel. Operates from car radio on/off switch. Complete with full fitting instructions. Rated for FM reception. Extends to 37½ inch approx.

Rec. Retail £41.34

Our Price £19.99

Cat. No. 740/3284

10

11

13

12

15

14

12. Audioline 440 Digital Car Stereo Radio/Cassette Player. LW, MW and stereo VHF waveband coverage, rotary controls for volume, scan, tone and balance. PLL tuning, strong station and auto scan facility. 18 station memory, 6 push button tuner, LCD display, auto-reverse, metal tape capacity, locking fast forward/rewind control. Output 2 x 25 watt (max). Size 2 x 7 x 5⅞ inch. Supplied without speakers, see page 261.

Our Price £114.99

Cat. No. 500/4733

13. Harry Moss PT335 Car Radio/Stereo Cassette Player. Long and medium waveband coverage. Rotary controls for volume, tuning, tone and balance. Locking fast-forward. Output 2 x 4.5 watt (rms). Size 7 x 1¾ x 4½ inch. This item is supplied without speakers, please see our selection on page 261.

Our Price £37.95

Cat. No. 500/3686

14. Hitachi CSK 80 Car Radio/Stereo Cassette Player. Long, medium and stereo VHF waveband coverage, rotary controls for volume, balance and tuning. Lockable fast-forward and loudness controls. Stereo indicator light. Output 2 x 8 watt (max). Size 1¾ x 4¾ x 7 inch. This item is supplied without speakers, please see our selection on page 261.

Our Price £59.99

Cat. No. 500/4692

15. Hitachi CSK 270 Car Radio/Stereo Cassette Player. Long, medium and stereo VHF waveband coverage. Rotary controls for volume, tone and balance. LCD display. Complete auto tuning via 6 pre-set channels for each waveband. Auto reverse. Radio monitor at fast forward and rewind mode. Metal tape facility. Loudness switch. FM noise canceller, night light and power aerial connection. Output 2 x 8 watt (max). Size 2 x 5⅞ x 7 inch. This item is supplied without speakers, please see our selection on page 261.

Our Price £129.99

Cat. No. 500/4726

17

16

For items 4, 7, 12, 15 and 17 please ensure that your vehicle contains a DIN E aperture. If in doubt refer to vehicle specification manual or vehicle manufacturer.

16. Philips AC120 Car Radio/Stereo Cassette Player. Long and medium waveband coverage. Rotary controls for volume, balance, tone and tuning. Lockable fast-forward and full auto-stop. Output 2 x 10 watt (peak). Size 1¾ x 4¾ x 6¼ inch. This item is supplied without speakers, please see our selection on page 261.

Our Price £39.95

Cat. No. 500/4544

17. Sanyo FT960LE Car Stereo Radio/Cassette Player. Long, medium and stereo VHF waveband coverage. Locking fast-forward and rewind. Auto reverse function. Tone and balance control. FM noise cancellor. Metal tape facility and stereo indicator. Night illumination. Output 2 x 7.5 watt (max). Size 7 x 2 x 6¼ inch. This item is supplied without speakers, please see our selection on page 261.

Our Price £69.95

Cat. No. 500/4410

IN-CAR ENTERTAINMENT

1. Sinclair Black and White Pocket T.V. 2 inch screen. Size 5½ x 3½ x 1¼ inch. Features rotary control for channel selection, personal earphone and carrying case. Operates from lithium flat card battery which gives 15 hours viewing. (Battery supplied.)

Cat. No.	Our Price
530/3757	£69.95

Replacement battery for item no 1 (not illustrated).

Cat. No.	Our Price
980/1200	£4.49

2. Hitachi CPT 1646 Remote Control Colour T.V. 16 inch monitor style (V38cm) model. RGB and video input for use with home computers. Headphone socket. Loop aerial. Infra-red remote control for 8 channel direct access. 240 volt ac mains. Remote control operates from 2 x LR03 batteries (supplied).

Cat. No.	Our Price
530/3300	£259.99

3. Philips 2216 Remote Control Colour T.V. 16 inch (V38cm) model. Remote control operates volume, standby on/off and 20 pre-selectable channels. Loop aerial, handy side grips for easy movement. Headphone/tape recorder socket. Operates from 240 volt ac mains. Remote control unit operates from 4 x LR03 batteries (order 4 of 980/0153 at 50p each).

Cat. No.	Our Price
530/3063	£237.00

4. Ferguson 16A2C Remote Control Portable Colour T.V. 16 inch (V38cm) model. Slimline infra-red remote control for 16 channel direct access, volume control, sound mute and standby on/off. VHS synchronisation. LED channel indicator. Integral carry grips. Built-in aerial. Remote control unit supplied with batteries. Operates from 240 volt ac mains.

Cat. No.	Our Price
530/3056	£237.00

5. Philips 2016 Portable Colour T.V. 16 inch (V38cm) model. 12 pre-selectable channel buttons. Loop aerial and handy side grips for easy movement. Headphone/tape recorder socket. Operates from 240 volt ac mains.

Cat. No.	Our Price
530/3049	£199.00

Batteries are not supplied unless otherwise stated.

6. Fidelity F14R Remote Control Colour T.V. 14 inch (V34cm) model. Automatic station search. Slimline infra-red remote control for 8 channel access. 240 volt ac mains. Remote control unit operates from 1 x PP3S battery (order 1 of 980/1042 at 95p).

Cat. No. 530/3283 — **Our Price** £159.00

Television Sizes:
Television sets have always been described by the nominal size of the glass tube across its greatest diagonal. The figures shown in brackets e.g. (V34cm) refer to the actual viewable picture diagonal.

FIDELITY

6

HITACHI

14 INCH MODEL WITH REMOTE CONTROL

7

PHILIPS

14 INCH MODEL WITH REMOTE CONTROL

9

PYE

8

14 INCH MODEL WITH REMOTE CONTROL

FERGUSON TX

14 INCH MODEL WITH REMOTE CONTROL

10

7. Hitachi CPT 1476 Remote Control Monitor Style Colour T.V. 14 inch (V36cm) model. 16 channel programmable tuner, headphone socket, detachable loop aerial, recessed carrying handles. Manufacturer's 2-year guarantee. Operates from 240V ac mains. Remote control operates on 2 x LR03 batteries (order 2 of 980/0153 at 50p each).

Cat. No. 530/3379 — **Our Price** £219.99

8. Pye 2042 Portable Remote Control Colour T.V. 14 inch (V34cm) model. 20 pre-selectable channels. Headphone socket. LED channel indicator, loop aerial and flush fitting carrying handle. 240 volt ac mains. Remote control unit operates from 4 x LR03 batteries (order 4 of 980/0153 at 50p each).

Cat. No. 530/3166 — **Our Price** £189.00

9. Philips 2206 Remote Control Colour T.V. 14 inch (V34cm) model. Features 20 pre-selectable channels, LED channel indicator, loop aerial, retractable carrying handle. Operates from 240 volt ac mains. Remote control unit operates from 4 x LR03 batteries (order 4 of 980/0153 at 50p each).

Cat. No. 530/3018 — **Our Price** £197.00

10. Ferguson 14C2 Remote Control Colour T.V. 14 inch (V34cm) model. Up to date monitor styling. Infra-red remote control for 16 channel direct access. LED channel indication, electronic tuning and headphone socket. Loop aerial. 240 volt ac mains. Remote control unit supplied with batteries.

Cat. No. 530/3290 — **Our Price** £195.00

1. **Philips 1014 Portable Colour T.V.** 14 inch (V34cm) model. Monitor styling with 12 pre-selectable channel buttons. Headphone and tape recorder sockets. Loop aerial. Operates from 240V ac mains.

Cat. No. 530/3269 — **Our Price** £164.00

PHILIPS

1

14 INCH MODEL

PYE

14 INCH MODEL

CATHAY

3

2

5

HITACHI

14 INCH MODEL

4

14 INCH MODEL

FIDELITY

Television Sizes:
Television sets have always been described by the nominal size of the glass tube across its greatest diagonal. The figures shown in brackets e.g. (V34cm) refer to the actual viewable picture diagonal.

2. Pye 2040 Portable Colour T.V. 14 inch (V34cm) model. 12 pre-selectable channel buttons. Headphone socket. Flush fitting carrying handle. Loop aerial. Operates from 240V ac mains.

Cat. No. 530/3135 — **Our Price** £154.95

3. Cathay CTV3000 Portable Colour T.V. 14 inch (V34cm) model. 8 soft touch channel selectors. Rotary controls for volume, contrast, brightness and colour. Detachable loop aerial. Automatic frequency control. Operates from 240V ac mains.

Cat. No. 530/3348 — **Our Price** £139.99

4. Fidelity CTV140 Portable Colour T.V. 14 inch (V33cm) model. Ultra modern compact styling. 8 push button channel selectors. Rotary controls for volume, brightness, contrast and colour. Detachable loop aerial. Operates from 220-250V ac mains.

Cat. No. 530/3355 — **Our Price** £144.99

5. Hitachi CPT 1474 Monitor Style Colour T.V. 14 inch (V36cm) model. 8 channel push button tuning. Headphone socket, detachable loop aerial, recessed carrying handles. Manufacturer's 2-year guarantee. Operates from 240V ac mains.

Cat. No. 530/3362 — **Our Price** £179.95

6. Labgear "Tri-Star" T.V. Aerial. A room aerial for quality UHF reception on all mains and portable T.Vs.

Cat. No.	Our Price
535/1589	£5.99

7. Labgear "Tri-Star Supreme" Amplified T.V. Aerial. This indoor aerial comes with a mains powered amplifier to improve the picture up to three times in poor reception areas. Ideal for all UHF T.Vs. Especially suitable for portable T.Vs where reception may differ from room to room. Amplifier operates from 240V ac mains.

Cat. No.	Our Price
535/1613	£17.99

8. Labgear "Two Set" T.V. Reception Amplifier. The incoming signal from one T.V. aerial can be used to operate two T.V. sets. If used with a video cassette recorder, the video picture can be distributed to both T.Vs. Operates from 240V ac mains. (Aerial fly lead not supplied.)

Cat. No.	Our Price
535/1596	£12.99

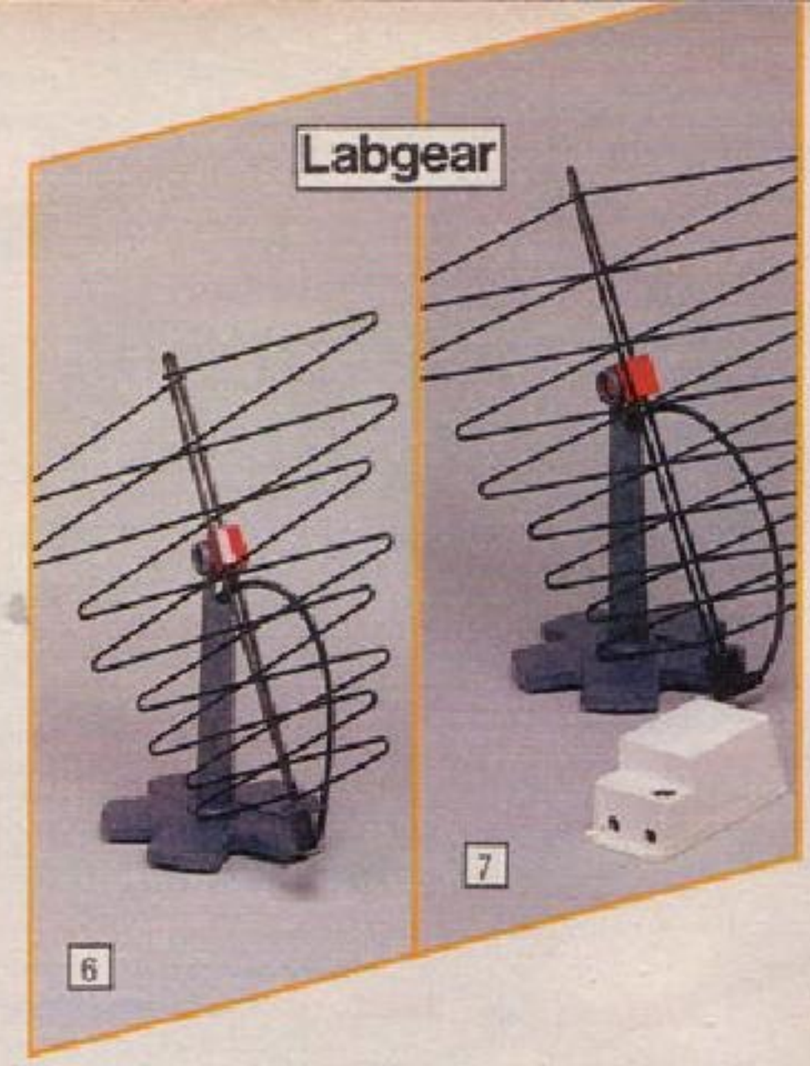

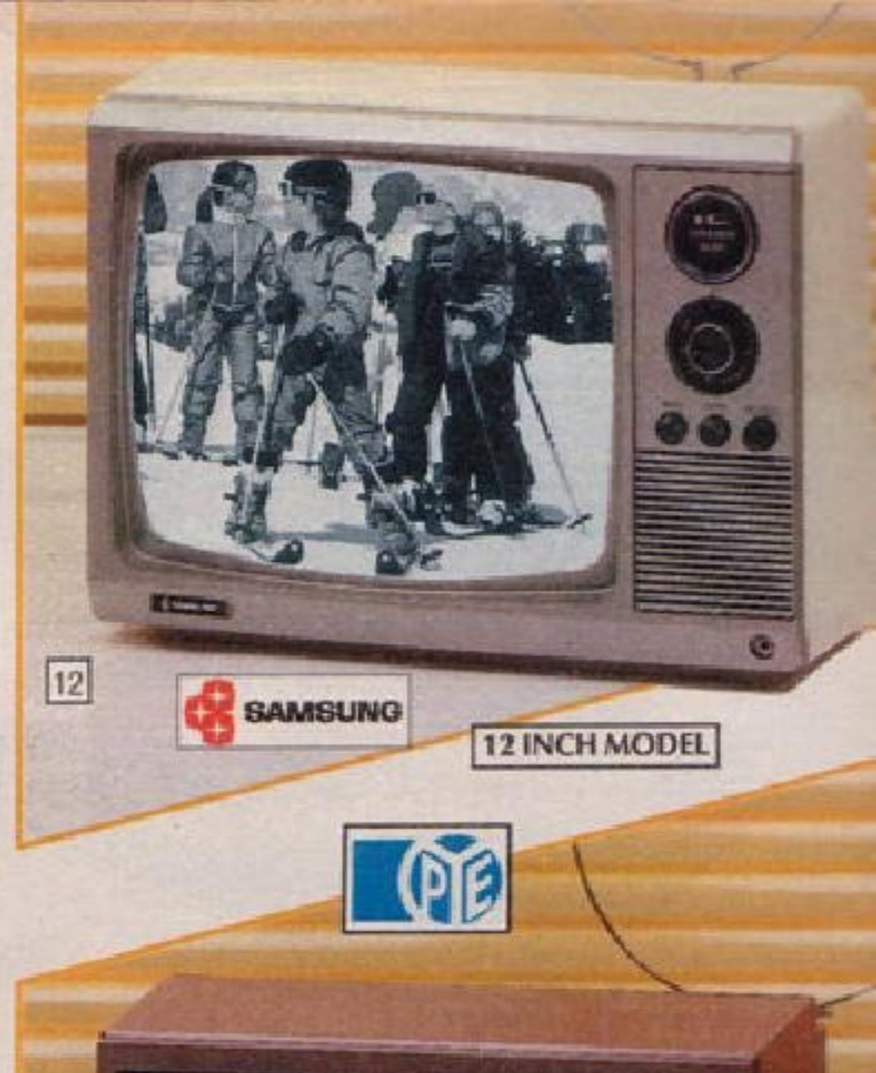

AMPLIFIER FOR 2 T.Vs

9. Labgear T.V. Reception Amplifier. Single set amplifier improves incoming signal up to 3 times. Complete with aerial fly lead (easy to fit). Operates from 240V ac mains.

Cat. No.	Our Price
535/1606	£14.99

10. Labgear T.V. Aerial/Computer Combiner Switch. Simple switch allows quick change-over from computer/T.V. game to T.V. aerial use without constant removal of plugs. Self-adhesive pad and fly lead.

Cat. No.	Our Price
535/1572	£2.99

11. Labgear 10 Metre T.V. Aerial Extension Lead. Complete with plugs and back to back adapter.

Cat. No.	Our Price
535/1620	£3.99

12. Samsung BT 309K Black and White T.V. 12 inch (V30cm) model. Rotary controls for tuning, on/off/volume, brightness and contrast. Detachable loop aerial. Recessed carrying handle, earphone socket for personal listening. Operates from 240V ac mains or 12V dc car battery.

Cat. No.	Our Price
530/3331	£49.95

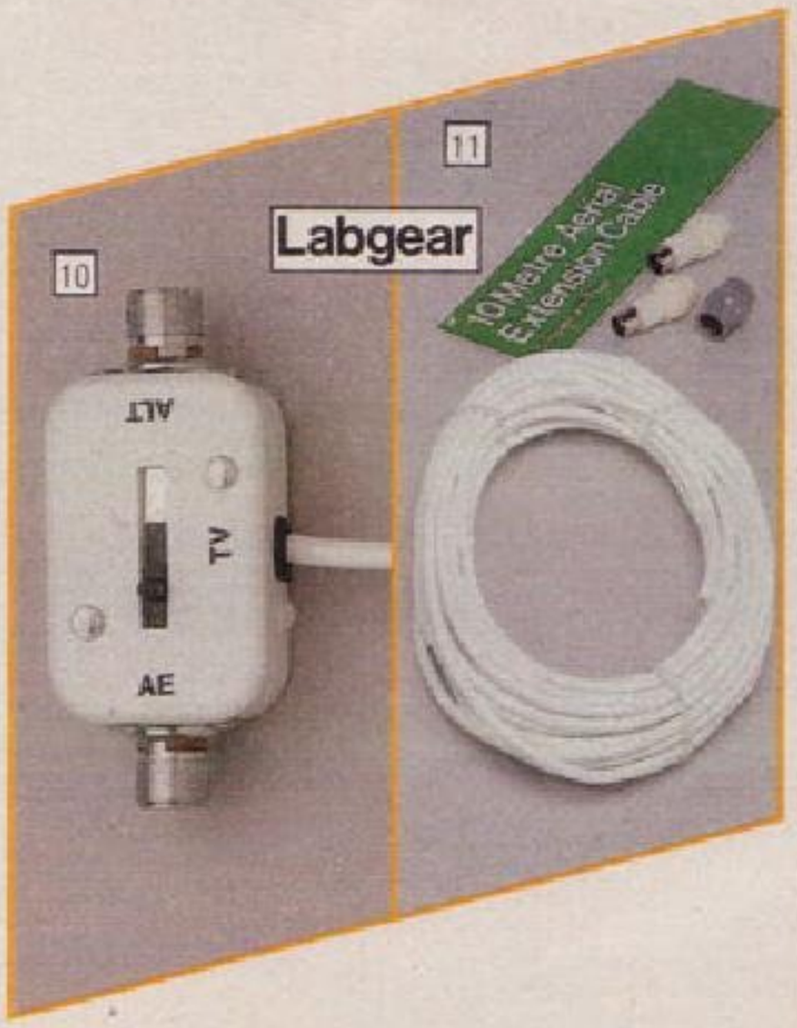

13. Pye 3115L Black and White T.V. 12 inch (V30cm) model. Rotary controls for 6 pre-selected channels, volume, brightness and contrast. Earphone socket. Operates from 240V ac mains or 12V dc car battery.

Cat. No.	Our Price
530/2916	£59.95

14. Ferguson 38030 Black and White T.V. 12 inch (V29cm) model. Stylish ivory cabinet with built-in foldaway loop aerial and personal listening earphone socket. Electronic rotary tuning. Operates from 240V ac mains or 12V dc car battery.

Cat. No.	Our Price
530/2686	£52.95

15. Ferguson 38050 Black and White T.V. 14 inch (V32cm) model. Ivory coloured monitor style cabinet with built-in foldaway loop aerial and personal listening earphone socket. Operates from 240V ac mains or 12V dc car battery.

Cat. No.	Our Price
530/3180	£64.95

Now you can choose telephone products in the same way as you choose all your other household items. You buy your telephones outright and you only pay rental on the exchange line.

All Argos telephones are fully approved for use with British Telecom systems. They plug straight into the new style B.T. jack-socket.

What if you don't have the new style British Telecom jack-socket? Simply telephone your local B.T. sales office and they will arrange for installation. They will convert all your existing telephone connection points to the new jack-socket system for a small charge.

1. Dialatron "Rumour 10" One Piece Telephone. Push button telephone with memory facility storing up to 10 numbers. Last number re-dial. On/off ringer switch. Suitable for table-top use or wall mounting. Wall holster with index card and cable tidy supplied. REN 1.0.

Cat. No.	Our Price
550/1308	£15.95

2. Dialatron Rumourmate. Ideal for use with "Rumour 1" and "Rumour 10" telephones. Wipe clean board with marker pen.

Cat. No.	Our Price
535/1455	£6.99

3. Audioline 510 2-Piece Telephone. Features "on-hook" dialling facility with loudspeaker, enabling you to dial a number without lifting the handset. 10 number memory with last number re-dial. Suitable for table-top use or wall mounting. REN 1.0.

Cat. No.	Our Price
550/1425	£36.95

4. "Viscount Super 4" from British Telecom's Inphone Series. Push button telephone which features "on-hook" dialling enabling you to dial without lifting the handset. Four number memory plus last number re-dial and mute facility. While the handset is lifted, an additional number can be entered into the memory for automatic re-dialling. Tone-caller with adjustable volume control. REN 1.0.

Cat. No.	Our Price
550/1346	£38.95

The number of telephones you can connect to a line is determined by the "Ring Equivalent Number" (REN) of each telephone you wish to connect. The maximum REN for a B.T. line is 4. This means for example, that a maximum of 4 telephones each with a REN of 1 could be connected to the same line.

Remember, when you buy your phone, you only pay rental on the exchange line.

5. Dialatron "Rumour 1" One Piece Telephone. Push button telephone with last number re-dial and mute facility. On/off ringer switch. Suitable for table-top use or wall mounting. Wall holster with index card and cable tidy supplied. REN 1.0.

Cat. No.	Our Price
550/1250	£12.95

6. "Viscount" from British Telecom's Inphone Series. Push button telephone with last number re-dial and mute facility. Tone caller with adjustable volume control. REN 1.0.

Cat. No.	Our Price
550/1717	£28.95

7. Audioline "201" 2-Piece Telephone. Push button telephone with last number re-dial and mute facility. On/off ringer switch. Suitable for table-top use or wall mounting (fittings supplied). REN 1.0.

Cat. No.	Our Price
550/1315	£19.95

8. Plessey PBT 131 Telephone. Push button telephone with last number re-dial. Tone caller with adjustable volume control. Suitable for table-top use or wall mounting (bracket not supplied). REN 0.75.

Cat. No.	Our Price
550/1384	£24.95

9. Commtel "T-328-1" 2-Piece Telephone. Slim, push button telephone featuring conventional bell ring, last number re-dial and mute facilities. On/off ringer switch. Suitable for table-top use or wall mounting. REN 1.5.

Cat. No.	Our Price
550/1391	£16.95

10. Commtel "T-328-10" 2-Piece Telephone. Features a 10 number memory plus last number re-dial and mute facility. Conventional bell ring with on/off ringer switch. Suitable for table-top use or wall mounting. REN 1.5.

Cat. No.	Our Price
550/1401	£19.95

11. "Sceptre 100" from British Telecom's Inphone Series. Push button telephone featuring constant LCD display with call timer and 10 number memory. Display indicates clock, number dialled or numbers stored in memory. Last number re-dial and ringer volume control. REN 1.0.

Cat. No.	Our Price
550/1432	£57.95

12. "Venue 24" from British Telecom's Inphone Series. Stylish push button telephone with constant LCD display, call timer and 24 number memory. Display indicates clock, number dialled or numbers stored in memory. Last number re-dial and mute facility. Note pad function enables a number to be stored in the memory while the phone is in use. Ringer volume control. REN 1.0.

Cat. No.	Our Price
550/1456	£67.95

13. "Freeway" Cordless Telephone from British Telecom's Inphone Series. 100 metre range subject to environmental conditions. Last number re-dial and mute facility. The handset may be paged from the base unit. Individual security coding prevents unauthorized access. Handset batteries automatically recharge on base unit. Suitable for table-top use or wall mounting with brackets supplied. Operates from 240V ac mains. REN 0.5.

Cat. No.	Our Price
550/1463	£99.95

14. Answercall "Onslow" Multi-Facility Telephone. 50 number memory and "on-hook" dialling facility enabling you to dial without lifting the handset. Loudspeaker with volume control allows you to hear the number being dialled so that the handset need not be lifted until the call is answered. Last number re-dial. Tone/pulse switchable. REN 1.0.

Cat. No.	Our Price
550/1449	£57.95

15. Plessey PCT2200 Cordless Telephone. 9 number memory and last number re-dial facility. 100 metre range subject to environmental conditions. Handset may be paged from base unit. Handset batteries automatically recharge on base unit. Security coded to prevent unauthorized access. Operates from 240V ac mains via adapter (supplied). REN 1.0.

Cat. No.	Our Price
550/1470	£94.95

16. Dialatron "Phonanza 1" 2-Piece Telephone. Stylish push button telephone with last number re-dial and mute facility. Tone-caller with adjustable volume control. REN 1.0.

Cat. No.	Our Price
550/1322	£22.95

17. Audioline "301" Big Button Telephone. Attractive push button telephone with last number re-dial and mute facility. On/off ringer switch. REN 1.0.

Cat. No.	Our Price
550/1339	£27.95

18. Answercall "Apollo 4000" Telephone and Answering Machine. Stylish push button telephone and answering machine combined, with easy to use controls. Answering machine will record all incoming messages via standard C60 cassette (supplied). Light indicates when message received. Voice activated remote interrogation facility enabling you to listen to messages anywhere over the telephone. Table-top or wall mounting. Operates on 240V ac mains via adapter (supplied). REN 1.0.

Cat. No.	Our Price
550/1504	£127.00

19. "Robin" Telephone Answering Machine from British Telecom's In-Phone Series. Combines compact, low profile styling with easy to use controls. Simply record your message and "Robin" will record all incoming calls. A flashing light indicates when there are messages left which can be stored for future listening. "Robin" features a voice activated remote interrogation facility enabling you to listen to messages from anywhere over the telephone. Complete with C60 cassette and socket doubler. Operates from 240V ac mains via adapter (supplied).

Cat. No.	Our Price
550/1360	£97.95

ELECTRONIC MEMORY

FOR ANY QUERIES ABOUT YOUR MACHINE CALL THE APPROPRIATE NUMBER DURING NORMAL OFFICE HOURS:

3. Silver Reed SR 10 Portable Typewriter. 84 character keyboard. Metal construction with sturdy ABS resin carry case. Black/red ribbon with automatic reverse. 9½ inch carriage.

Cat. No.	*Sugg'd Retail*	Our Price
670/4214	*£80.50*	£44.95

4. Silver Reed SR 12 Portable Typewriter. 84 character keyboard. Metal construction with sturdy ABS resin carry case. Black/red ribbon with automatic reverse. Pre-set tabulation. 9½ inch carriage.

Cat. No.	*Sugg'd Retail*	Our Price
670/4221	*£81.99*	£49.95

5. Silver Reed SR 500 Portable Typewriter. Heavy duty typewriter with 88 character keyboard and 9½ inch carriage. All metal construction. Key set tabulator and repeat space bar. With carry cover.

Cat. No.	*Sugg'd Retail*	Our Price
670/4032	*£138.00*	£72.95

6. Silver Reed SR 22 Portable Typewriter. 88 character keyboard. Metal construction with sturdy ABS resin carry case. Black/red ribbon with automatic reverse. Pre-set tabulation, touch selector and repeat space bar. 9½ inch carriage.

Cat. No.	*Sugg'd Retail*	Our Price
670/4238	*£88.49*	£56.95

1. Brother AX-10 Portable Electronic Typewriter. 40 character correction memory. 96 character keyboard. Electronic tabulator settings. Cassette "Daisy Wheel" print element. 240V ac mains.

Cat. No.	*Sugg'd Retail*	Our Price
670/4427	*£258.75*	£178.95

2. Silver Reed EX30E Compact Electronic Typewriter. 96 character keyboard. Features include 25 character automatic correction, 24 key buffer and repeat key. Complete with easy to change "Daisy Wheel" for different type styles. LED shift lock key. Interface port. 240V ac mains.

Cat. No.	*Sugg'd Retail*	Our Price
670/4434	*£295.00*	£199.00

CORRECTION TYPEWRITERS

KEY NO	1	2	7
ITEM NO	670/4427	670/4434	670/3916
MODEL	Brother AX 10	Silver Reed EX30E	Typestar 5
CARRIAGE WIDTH	12 inch	12 inch	9 inch
NO OF CHARACTERS	96	96	108
CHARACTER DISPLAY			●
CARBON COPY ABILITY	●	●	
KEY SET TABULATION	●	●	●
MEMORY CORRECTION	●	●	
CORRECTION FACILITY	●	●	LCD
BATTERY/MAINS OPTION	MAINS	MAINS	●
AUTOMATIC CARRIAGE RETURN	●		●
AUTOMATIC CENTERING			●
INTERNATIONAL CHARACTERS			●
REPEAT FACILITY ON ALL KEYS	●	●	●
DECIMAL TABULATION			●
COMPUTER INTERFACE PORT		●	

OLYMPIA 01-262 6788 Extn: 307 BROTHER 061 330 6531 Extn: 2283
Dial 100 and ask for Freephone "SILVER REED".
Dial 100 and ask for Freephone "CANON (UK) Ltd."

7

8 9

12½ INCH CARRIAGE

	Silver Reed SR10	Silver Reed SR12	Silver Reed SR500	Silver Reed SR22	Traveller De Luxe	Olympia Carina 2	Olympia Reporter
KEY NO	3	4	5	6	8	9	10
ITEM NO	670/4214	670/4221	670/4032	670/4238	670/3978	670/3985	670/4094
CARRIAGE WIDTH	9½ inch	9½ inch	9½ inch	9½ inch	9½ inch	12½ inch	13 inch
NO OF CHARACTERS	84	84	88	88	88	88	88
TABULATION P – Pre Set K – Key Set		P	K	P	P	K	K
BLACK/RED RIBBON	●	●	●	●	●	●	●
STENCIL TYPING	●	●	●	●	●	●	●
REPEATER SPACE BAR			●	●		●	●
REPEATER BACK SPACE							●
TOUCH CONTROL			●	●	●	●	
CORRECTION FACILITY							●

7. Canon "Typestar 5" Multi Printer/Typewriter. Prints silently on thermal or plain paper with near letter quality print, unsuitable for carbon copies. 108 character multi-lingual "professional touch" sprung keyboard with shaped keys. 15 character LCD display for preview and correction. Functions include: 2 type styles, double size headlining, automatic underlining, automatic centering, tabulation and left/right margin setting. Battery operated (supplied) or 240V ac mains via adapter (supplied). Weight 6lb. Size 12¼ x 10½ x 2 inch.

Cat. No. 670/3916 — **Our Price** £137.00

8. Olympia "Traveller De Luxe" Portable Typewriter. 88 character keyboard. All metal construction with plastic carry cover. Pre-set tabulation. Black/red ribbon. 9½ inch carriage.

Cat. No. 670/3978 — ***Sugg'd Retail*** £124.20 — **Our Price** £52.95

9. Olympia "Carina 2" Portable Typewriter. Heavy duty portable typewriter with 88 character keyboard and 12½ inch carriage. With plastic carry case. Key set tabulator and repeat space bar. Black/red ribbon.

Cat. No. 670/3985 — ***Sugg'd Retail*** £193.20 — **Our Price** £86.95

10. Olympia "Reporter" Electric Typewriter. 88 character keyboard. Correction facility. Black/red ribbon. Key set tabulator. Repeating space and backspace. 13 inch carriage. With carry case.

Cat. No. 670/4094 — ***Sugg'd Retail*** £308.20 — **Our Price** £169.95

11. Combat Extra Bond Paper. 500 sheets. (A4 size.) 300 x 210mm.

Cat. No. 670/4403 — **Our Price** £3.49

11

1. Sentinel 5¼ Inch Floppy Disks. Soft sector. Single side - double density. Pack of 5. Supplied in plastic library case.

Cat. No.	*Sugg'd Retail*	Our Price
670/4142	£9.95	£6.99

2. Sanyo TRC-3500 Mini-Cassette Dictating Machine. With fast forward/rewind, end of tape warning and LED battery level indicator. Cassette supplied. Uses PP3S battery (not supplied, order 1 of 980/1042 at 95p).

Cat. No.	Our Price
670/3370	£44.99

4. Sentinel 3½ Inch Disks. Box of 5 double-sided diskettes. 80 track. Certified 100% error free.

Cat. No.	*Sugg'd Retail*	Our Price
670/4348	£22.95	£16.99

6. ABA Lockable Diskette Storage Box. Holds up to fifty 5¼ inch floppy disks. Moulded in anti-static plastic with pivoting acrylic lid. May be carried without displacing the contents. Supplied with 2 keys, 4 dividers, index labels and diskette pen.

Cat. No.	*Rec. Retail*	Our Price
670/4070	£20.70	£12.99

9. Amaray "Mediamate" Lockable Diskette Storage Box. Holds up to thirty 3½ inch diskettes or fifteen 3 inch diskettes. Can be carried without displacing contents. Supplied with keys, dividers and index.

Cat. No.	*Sugg'd Retail*	Our Price
670/4300	£15.48	£9.99

10. Twinlock Portable Filing System. Steel case with hinged drop front, built-in lock and carrying handle. With 10 foolscap files with tabs and inserts.

Cat. No.	*Rec. Retail*	Our Price
670/1846	£28.58	£16.99

11. Brabantia 10 Inch Cash Box. Made from seamless steel. Lift-out cash tray. Cylinder spring lock with two keys.

Cat. No.	*Sugg'd Retail*	Our Price
670/2704	£12.69	£7.49

5. Twinlock Portable Slimfile Document Case. Comes complete with 5 square cut files.

Cat. No.	*Sugg'd Retail*	Our Price
670/4379	£6.99	£4.99

7. Helix Portable Filing System. Steel case with hinged drop front. Built-in lock and carrying handle. Complete with 10 foolscap files with tabs and inserts.

Cat. No.	*Rec. Retail*	Our Price
670/3679	£28.99	£16.99

8. Twinlock Portable Filing System. Built-in lock and carrying handle. With 8 foolscap files, tabs and inserts.

Cat. No.	*Rec. Retail*	Our Price
670/2986	£15.53	£9.99

3. Sanyo M1011 Standard Size Cassette Dictating Machine. Features quick wind review, pause control and auto-stop. Cassette supplied. Uses 4 x LR6 batteries (not supplied, order 4 of 980/0098 at 50p each).

Cat. No.	Our Price
670/3662	£28.99

12. Lion SB10 Solar/Battery Dual Power Desk Top Calculator*. 10 digit LCD display with 3-key memory, %, √, mark up and change sign keys. Has tilt facility for easy desk-top use. Battery supplied.

Cat. No.	*Sugg'd Retail*	Our Price
680/1571	*£14.73*	£9.99

13. Texas Instruments TI-1795 Solar Power Calculator*. Handy desk-top calculator which fits easily into a brief-case. 8 digit LCD display, 3-key memory, %, √ and change sign keys with large plus key. Manufacturer's 2-year warranty.

Cat. No.	*Sugg'd Retail*	Our Price
680/1375	*£14.99*	£8.49

***All solar power calculators operate in sunlight, normal artifical light or daylight and require no batteries.**

14. Sharp EL-1611 Portable Print-Out Calculator. Features 10 digit LCD display, 3-key memory, %, large plus and zero keys. Print/non-print select and internal or external standard 2¼ inch paper supply. Operates from 2 x R6S batteries (supplied).

Cat. No.	Our Price
680/1564	£19.95

15. Casio AD-4150 Mains Adapter. Suitable for use with item nos 19 and 20.

Cat. No.	Our Price
680/0785	£5.99

16. Sanyo CX5510DP 10 Digit LCD Display Print Calculator. Slim unit provides quiet, fast printing on 2¼ inch plain paper roll. Features include 4-key independent memory, add mode function, %, round off and sign change keys. Operates from 240V ac mains adapter (supplied) or 4 x R6S batteries (not supplied, order 4 of 980/1011 at 26p each).

Cat. No.	Our Price
680/1502	£39.95

19. Casio HR-16 Portable Print-Out Calculator. 10 digit display. 4-key memory, repeat function for addition/subtraction. Full decimal system - floating, fixed with round off, add mode. Uses 2¼ inch plain paper roll. Operates from 4 x R6S batteries (supplied) or ac mains adapter (not supplied, see item no 15).

Cat. No.	*Rec. Retail*	Our Price
680/1904	£39.99	£35.95

20. Casio FR-110HT 10 digit 4-Key Memory Printer. Versatile percentage function, one touch accummulated totals in four functions, full decimal system - floating fixed with cut off or round off; add mode, 2 colour printing on 2¼ inch plain paper roll. Operates from 4 x R6S batteries (supplied) or ac mains adapters (not supplied, see item no 15).

Cat. No.	*Rec. Retail*	Our Price
680/1911	£49.95	£44.95

17. Sanyo CY5322DP 12 Digit LED Display Print Calculator. Features include 2 colour printing, item counter, round off (5/4) switch, key buffer memory and non-add/print key. Uses 2¼ inch plain paper roll. 240V ac mains only.

Cat. No.	Our Price
680/1519	£57.99

18. Toshiba BC-1026PV LED Print/Display Calculator. 10 digit display. Quiet, fast printing on 2¼ inch plain paper roll. Memory total/sub-total, % keys and decimal selection switch. 220/240V ac mains only.

Cat. No.	*Sugg'd Retail*	Our Price
680/0242	*£86.20*	£54.99

1. Sharp EL-506P Scientific Calculator. 10 digit display. 78 scientific functions. Exponential/floating conversions and 8 statistical functions. Binary, octal and hexadecimal calculations. 15 parenthesis levels. Suitable for "O" and "A" level studies.

Cat. No.	Our Price
680/1818	£8.99

2. Sharp EL-531A Scientific Calculator. 8 digit display. 46 scientific functions. 8 statistical functions. 15 parenthesis levels. Suitable for "O" and "A" level studies.

Cat. No.	Our Price
680/1801	£7.99

3. Sharp EL-509A Scientific/Statistical Calculator. 8 digit display. 38 scientific functions including exponential/floating conversions and 8 statistical functions. 3 parenthesis levels. Complete with wallet. Suitable for "O" and "A" level studies.

Cat. No.	Our Price
680/1791	£6.99

SCIENTIFIC CALCULATORS

4. Texas Instruments TI-30 STAT Scientific/Statistical Calculator. 8 digit LCD display. 35 scientific functions and 5 statistical functions. 15 levels of parenthesis. Suitable for "O" and "A" level studies. Supplied in rigid carrying case. Manufacturer's 2-year warranty.

Cat. No.	Rec. Retail	Our Price
680/1313	£14.99	£8.45

5. Texas Instruments TI-30 Galaxy Maths Machine. 8 digit LCD display. 58 scientific functions. Features algebraic operating system and pending operations indicators. Suitable for "O" and "A" level studies. Pocket size portability, desk top practicality. Supplied in rigid carrying case. Manufacturer's 2-year warranty.

Cat. No.	Rec. Retail	Our Price
680/1117	£19.99	£11.99

6. Texas Instruments TI-52 Scientific Calculator. 12 digit (10 + 2) display. 95 scientific functions, including single variable statistics, base conversions between decimal, hexadecimal, octal and binary values. Suitable for "O" and "A" level studies. Manufacturer's 2-year warranty.

Cat. No.	Rec. Retail	Our Price
680/1832	£27.99	£15.99

7. Casio FX-250 Scientific 8 Digit LCD Calculator. Pocket size wallet opens to provide 38 scientific functions, 6 levels of parenthesis. Auto power off. Suitable for "O" and "A" level studies.

Cat. No.	Rec. Retail	Our Price
680/1557	£11.95	£9.95

8. Casio FX-82A Scientific Calculator. 8 digit LCD display. 38 scientific functions. Suitable for "O" and "A" level studies. Auto power off.

Cat. No.	Rec. Retail	Our Price
680/1409	£11.95	£9.95

9. Casio FX-361 Scientific Calculator. 8 digit (8 + 2) LCD display. 67 scientific functions including base conversions/calculations, standard deviation, true algebraic logic. Auto power off.

Cat. No.	Rec. Retail	Our Price
680/1825	£14.95	£12.95

10. Casio FX-451 Solar Power Scientific Calculator*. 10 digit LCD display. Pocket size wallet. Large sensor touch keys for 98 scientific functions including binary, octal and hexadecimal conversions, progressive standard deviations, 16 metric conversion functions and 13 physical constants.

Cat. No.	Rec. Retail	Our Price
680/1179	£21.95	£19.95

*All solar power calculators operate in sunlight, normal artifical light or daylight and require no batteries.

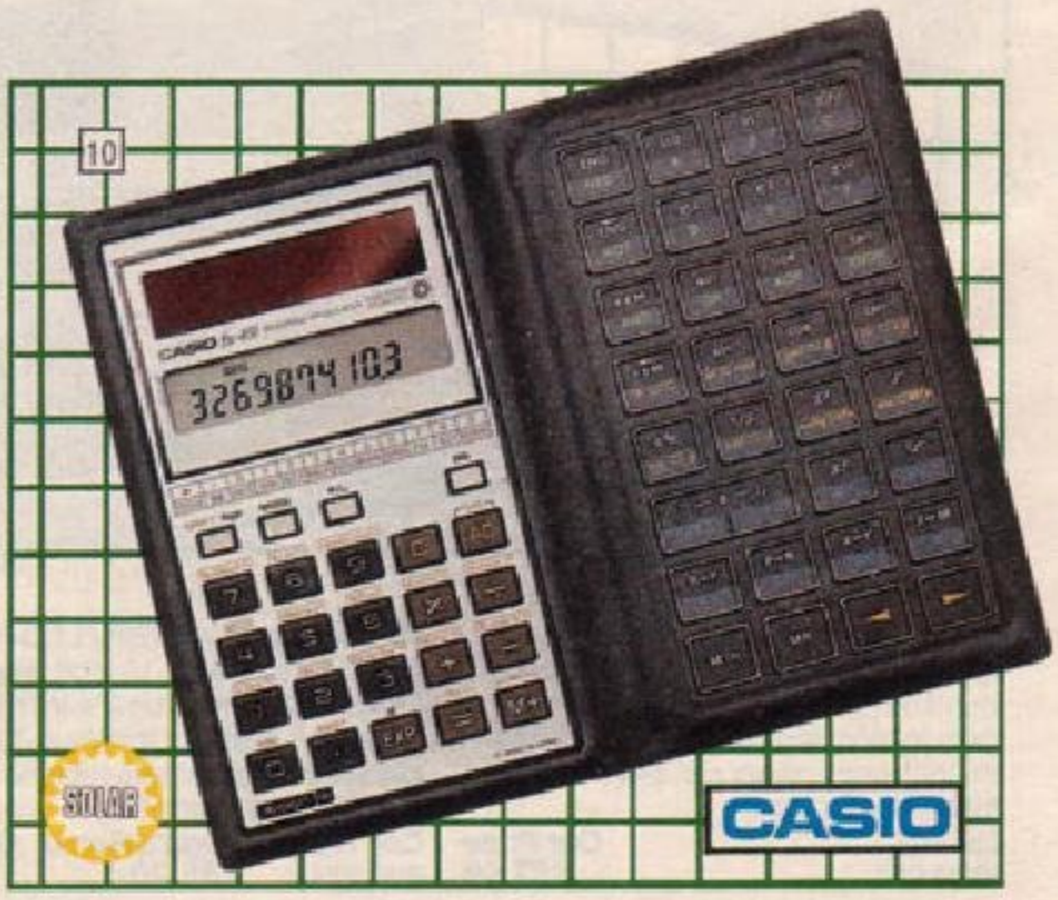

Item Nos	1	2	3	4	5	6	7	8	9	10	14	15	16
Product	EL-506P	EL-531A	EL-509A	TI30 STAT	TI30 GAL	TI52	FX-250	FX-82A	FX-361	FX-451	FX-570	FX-920	FX-115
Nos of Digits	10 (8+2)	8 (6+2)	8 (5+2)	8 (5+2)	8 (5+2)	12 (10+2)	8 (6+2)	8 (6+2)	8 (8+2)	10 (10+2)	10 (10+2)	8 (6+2)	10 (10+2)
Algebraic Logic	●	●	●	●	●	●	●	●	●	●	●	●	●
Standard Deviations	●	●	●	●	●	●	●	●	●	●	●	●	●
Memory Registers	●	●	●	●	●	●	●	●	●	●	●	●	●
Parenthesis Levels	15	15	3	15	15	15	6	6	6	18	18	6	18
Scientific Functions	78	46	38	40	58	95	38	38	67	98	79	51	67

SCIENTIFIC CALCULATORS

14. Casio FX-570 Scientific/Statistical Calculator. 10 digit LCD display with 79 scientific functions. Operations include 9 physical constants, permutations and combinations. Suitable for "O" and "A" level studies.

Cat. No.	Rec. Retail	Our Price
680/1038	£19.95	£17.95

16. Casio FX-115 Solar Power Scientific Calculator*. 10 digit LCD display. Features include 67 scientific functions, fractions, binary, octal and hexadecimal calculations and conversions. Suitable for "O" and "A" level studies.

Cat. No.	Rec. Retail	Our Price
680/1588	£19.95	£17.95

15. Casio FX-920 Solar Power Scientific Calculator*. 8 digit LCD display with 51 scientific functions. Parenthesis up to 6 levels. Suitable for "O" and "A" level studies.

Cat. No.	Rec. Retail	Our Price
680/1320	£16.95	£14.95

17. Sharp PC-1246 Pocket Computer. 16 digit 5 by 7 dot matrix LCD display with contrast adjustment. 2KB RAM. 18 pre-programmed BASIC command keys, e.g. INPUT, GOTO, NEXT. Program labelling with 18 user definable keys. Features memory saleguard and pass code system.

Cat. No.	Our Price
680/1351	£29.99

11. Casio FX-3800P Programmable Scientific LCD Calculator. Simple programming up to 135 steps. 73 scientific functions. Facilities include 4 independent program areas, base conversions/calculations, 7 memories, auto power off.

Cat. No.	Rec. Retail	Our Price
680/1870	£25.95	£22.95

12. Casio FX-4000P Programmable Scientific Calculator. Features a total of 550 programmable steps with 10 programmable areas. Up to 94 memories. Dot matrix 12 digit display with character scrolling. 83 scientific functions. Binary, octal and hexadecimal calculations.

Cat. No.	Rec. Retail	Our Price
680/1344	£39.95	£34.95

13. Casio FX-6000G Graphic Display Programmable Scientific Calculator. Will draw graphs instantly providing a visual representation of formulae and calculations. LCD display draws curves, dot and bar graphs on 96 x 32 dot screen. 16 x 4 line text display. Programmable up to 486 steps. 20 pre-set graphic functions, 76 scientific functions, up to 86 memories. Calculation replay facility, non volatile memory. Extensive statistical functions.

Cat. No.	Rec. Retail	Our Price
680/1849	£54.95	£44.95

Batteries are supplied unless otherwise stated.

PROGRAMMABLE CALCULATORS

18. Casio FX-720P Scientific Personal Computer. Powerful computer/data-bank/calculator. 12 digit LCD display. Features removable RAM card system which enables the build-up of a library of data and programs. Supplied with a 2KB RAM card: computer also accepts a 4KB RAM card. Full range of BASIC and scientific functions. Data bank facility enables storage of telephone numbers, addresses, appointments etc. Supplied with easy guide to programming, data bank reference and program library.

Cat. No.	Rec. Retail	Our Price
680/1368	£64.95	£54.95

19. Sharp PC-1430 Pocket Computer. With 38 pre-programmed scientific functions including trigonometric, logarithmic, statistical and co-ordinate conversion. 15 levels of parenthesis and 8 levels of pending operations. 2KB RAM up to 1254 steps. 18 pre-programmed BASIC command keys, such as INPUT, PRINT, GOTO, LIST etc. Also features 16 digit display, memory saleguard and 10 separate program addresses for multiple program storage.

Cat. No.	Sugg'd Retail	Our Price
680/1887	£64.95	£57.99

PERSONAL COMPUTERS

HAND-HELD CALCULATORS

1. Texas Instruments TI-506 Solar Power Calculator*. Tilted 8 digit display. 3-key memory. % and √ keys. 2-year warranty.

Cat. No.	Rec. Retail	Our Price
680/1715	£5.99	£3.99

2. Casio HS-8 Solar Power Calculator*. 8 digit LCD display. 3-key memory. % and √ keys.

Cat. No.	Rec. Retail	Our Price
680/1124	£5.95	£4.95

3. Sharp EL-231 Calculator. 8 digit LCD display. 3-key memory. auto power off. % and √ keys.

Cat. No.	Our Price
680/1708	£2.99

4. Synapse 12 Inch Solar Ruler/Calculator/Clock*. Calculator features 8 digit LCD display. 3-key memory. %, √, change sign keys. Clock features hour, minute, second, date, month functions.

Cat. No.	Our Price
680/1722	£5.99

5. Sinitron "My Little Pony" Calculator Set. Calculator features 8 digit LCD display. 4-key memory. % and √ keys. Includes protractor, ruler, pencil, eraser and pencil sharpener.

Cat. No.	Our Price
680/1739	£6.99

6. Sharp Schooltime Set. Calculator features 8 digit LCD display. 3-key memory. auto power off. % and √ keys. Set includes protractor, ruler, pen, pencil, eraser and pencil sharpener.

Cat. No.	Our Price
680/1966	£3.99

CREDIT CARD CALCULATORS

7. Casio DC-100 Data Calculator. Stores up to 20 data items (phone numbers, dates, bank accounts etc). Secret function protects private data. Stored items sorted in alphabetical order. Display carries 16 characters. Complete with 4-key memory. %, √, auto power off and wallet.

Cat. No.	Rec. Retail	Our Price
680/1777	£11.95	£9.95

8. Casio SL-300G Solar Power Wallet Calculator*. Clear 8 digit LCD display. 3-key memory. % and √ keys.

Cat. No.	Rec. Retail	Our Price
680/1148	£6.45	£5.45

9. Sharp EL-330 Calculator. Slim metal cased calculator with 8 digit LCD display. 4-key memory. % and √ keys. Auto power off.

Cat. No.	Our Price
680/1296	£4.49

10. Sharp EL-356 Solar Power Wallet Calculator*. Clear 8 digit LCD display. 3-key memory. % and √ keys.

Cat. No.	Our Price
680/1959	£5.99

11. Sanyo "Solar Star" Credit Card Calculator*. Ultra slim. 3-key memory. % and √ keys.

Cat. No.	Sugg'd Retail	Our Price
680/1973	£6.95	£5.45

12. Synapse Solar Power Ultra Slim Credit Card Calculator*. Flat sensor touch keyboard includes 8 digit LCD display. 3-key memory. % and √ keys.

Cat. No.	Our Price
680/1605	£3.99

13. Synapse Solar Power 12 Inch Ruler/Pop-Up Clock/Detachable Calculator*. Features 8 digit LCD display. 4-key memory. % and √ keys. Clock features hour, minute, second, date and month functions.

Cat. No.	Our Price
680/1612	£7.99

14. Texas Instruments TI-1626 Solar Power Calculator*. Ultra slim calculator with sensor touch keys. 8 digit LCD display. 3-key memory. %, √ and change sign keys. Manufacturer's 2-year warranty.

Cat. No.	Rec. Retail	Our Price
680/1746	£7.99	£4.99

*** All solar power calculators operate in sunlight, normal artificial light or daylight and require no batteries.**

TEXAS INSTRUMENTS

15

16

TEXAS INSTRUMENTS

TEXAS INSTRUMENTS

18

17

22

IQ BUILDERS

19

GRANDSTAND

21

GRANDSTAND

20

COLECO

23

15. Texas Instruments "Speak & Spell" Talking Electronic Learning Aid. Improves spelling of children ages 6 years and over. Also includes several games. Operates from 4 x MN1400 batteries (order 2 of 980/0816 at £1.79 pair).

Cat. No.	*Sugg'd Retail*	Our Price
360/0177	£44.99	£32.95

16. Texas Instruments "Little Professor". Over 50,000 maths problems with 4 skill levels and scoring facility. Animated LCD display. For ages 5 to 12 years. With carrying case and activity cards. Battery supplied.

Cat. No.	*Sugg'd Retail*	Our Price
360/1358	£14.99	£10.95

17. Texas Instruments "Touch and Tell" Electronic Learning Aid. 14 colourful pictures introduce numbers, colours, shapes etc. For ages 2 to 5 years. Operates from 2 x R20S batteries (order 2 of 980/1035 at 49p each).

Cat. No.	*Sugg'd Retail*	Our Price
360/1372	£37.99	£29.95

18. Texas Instruments Maths Marvel. Electronic maths learning aid, encourages children to practise mental arithmetic. Electronic voice asks over 100,000 questions. Addition, subtraction, multiplication and division. Stereo headphones. Operates from 4 x LR6 batteries (order 1 of 980/1107 at £1.99 for 4).

Cat. No.	*Sugg'd Retail*	Our Price
360/1578	£37.99	£29.95

19. Grandstand "My First Computer". An educational toy featuring maths, spelling and music with a total of 10 functions. For ages 5 to 10 years. Operates from 4 x MN1400 batteries (order 2 of 980/0816 at £1.79 pair).

Cat. No.	*Sugg'd Retail*	Our Price
360/1334	£42.95	£34.95

20. Grandstand "Touch and Match" Picture Puzzle Learning Aid. Match the pictures by pressing the touch buttons. 10 double-sided cards. For ages 2 to 5 years. Operates from 2 x LR6 batteries (order 2 of 980/0098 at 50p each).

Cat. No.	*Sugg'd Retail*	Our Price
360/1365	£8.95	£6.95

21. Grandstand Talking Computer. Electronic learning aid, covering maths, spelling, music, logic and deduction. Features 19 activities, touch sensitive keyboard and friendly computer voice. Instruction manual supplied. For ages 5 years and over. Operates from 6 x R14S batteries (order 3 of 980/0816 at £1.79 pair).

Cat. No.	*Sugg'd Retail*	Our Price
360/1530	£49.95	£44.95

22. "Talking Toby" by Coleco. An electronic game-playing robot. Plays 8 exciting learning games with 1 to 4 players, teaching colours, size, numbers and animals. Complete with game-board and 29 double-sided cards. Operates from 4 x LR14 batteries (order 4 of 980/0139 at 95p each).

Cat. No.	Our Price
360/1406	£44.95

23. "Talking Teacher" by Coleco. An electronic learning aid. Programmed for hours of spelling and mathematical fun. Includes 10 fun filled learning games and activities on 5 separate skill levels. Operates from 4 x LR14 batteries (order 4 of 980/0139 at 95p each).

Cat. No.	Our Price
360/1396	£38.95

Batteries are not supplied unless otherwise stated.

1. Playskool Casey. A cassette player with realistic facial expressions and a mouth that "talks". Complete with storybook, activity sheets and introductory tape. May be used with any other standard cassette. For ages 3 years and over. Operates from 4 x LR20 batteries (order 4 of 980/0490 at 99p each).

Cat. No.	Our Price
360/1413	£39.95

2. Playskool Electronics "Maximus". The computer companion for learning and fun. Operates by 4 x R6S batteries (order 4 of 980/1011 at 26p each).

Cat. No.	Our Price
351/4359	£12.45

3. Playskool Electronics "Major Morgan". 16 note keyboard. Complete with 10 songs. Operates by PP3S battery (order 1 of 980/1042 at 95p).

Cat. No.	Our Price
351/2643	£8.75

4. MB Electronics "Computer Battleship" Game. Instant programmable version. Operates from 4 x R6S batteries (order 4 of 980/1011 at 26p each). Ages 8 years to adult.

Cat. No.	Our Price
360/0146	£32.95

5. Tomytronics "Thundering Turbos" 3-D Electronic Game. A supercharged road race game. Use your skill to chase and overtake the fierce competition, but beware of the high speed dangers. Operates from 3 x LR6 batteries (order 3 of 980/0098 at 50p each).

Cat. No.	Sugg'd Retail	Our Price
360/1420	£27.95	£19.95

6. Tomytronic "Sky Attack" 3-D Electronic Game. Amazing 3-dimensional effect. Operates from 3 x LR6 batteries (order 3 of 980/0098 at 50p each).

Cat. No.	Sugg'd Retail	Our Price
360/0957	£27.95	£19.95

7. Grandstand "Star Force". Multi-coloured fluorescent display. Dramatic sound effects, joystick fighter control, four skill levels. Operates from 4 x MN1400 batteries (order 2 of 980/0816 at £1.79 pair).

Cat. No.	Sugg'd Retail	Our Price
360/1255	£29.95	£24.95

8. Grandstand Universal Mains Adapter. For electronic games. Can be used with item no 7.

Cat. No.	Our Price
360/0517	£6.95

9. Game and Watch "Snoopy Tennis" Electronic Game. Watch and alarm feature. 2 skill levels. Batteries supplied.

Cat. No.	Sugg'd Retail	Our Price
360/0926	£19.95	£14.95

10. Game and Watch "Donkey Kong" Electronic Game. Two LCD screens. Watch and alarm feature. 2 skill levels. Batteries supplied.

Cat. No.	Sugg'd Retail	Our Price
360/0933	£24.95	£17.95

11. Game and Watch "Mario Bros" Multi-Screen Hand-Held Electronic Game. With simultaneous two screen action, two skill levels and digital time and alarm facility. Battery supplied.

Cat. No.	Sugg'd Retail	Our Price
360/1217	£24.95	£17.95

12. Game and Watch "Donkey Kong Jr" Hand-Held Electronic Game. Two skill levels, digital time and alarm facility. Battery supplied.

Cat. No.	Sugg'd Retail	Our Price
360/1200	£19.95	£14.95

13

14

15

16

17

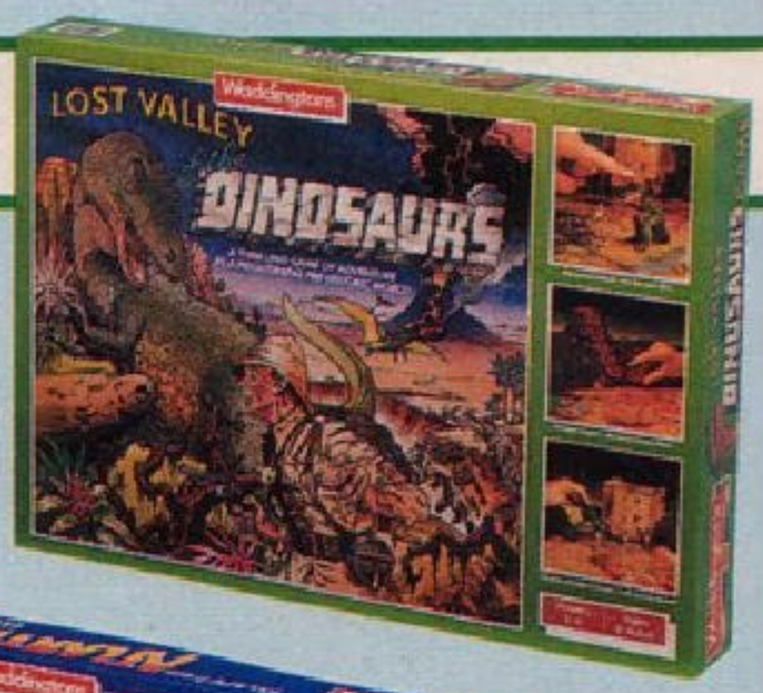

18

19

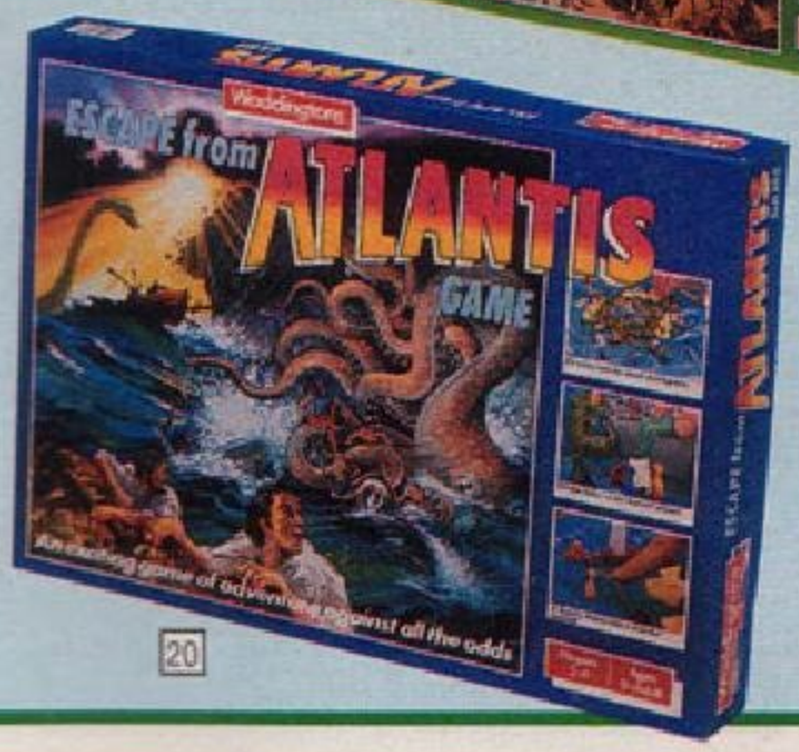

20

13. Tomy "Kongman". Can you conquer Kong Mountain? Move the steel ball over the steps, across the bridge and up to the rocky plateau. The higher you go the higher you score. Uses LR14 battery (order 1 of 980/0139 at 95p).

Cat. No.	*Sugg'd Retail*	Our Price
370/0936	£16.95	£11.45

14. Tomy Screwball Scramble. An obstacle course game played against time. In a race to beat the clock you need all your skill, co-ordination and quick thinking to win. Size 6¼ x 12¼ x 10¼ inch. Ages 3 and over.

Cat. No.	*Sugg'd Retail*	Our Price
370/1021	£13.95	£9.45

15. Tomy Atomic Pinball. A fast and furious electronic Pinball game. Watch the ball power off the bunkers. Set off the electronic bells and the automatic scoreboard. For ages 6 years and over. Operates from 5 x R20S batteries (order 5 of 980/1035 at 49p each).

Cat. No.	*Sugg'd Retail*	Our Price
360/1444	£29.95	£19.75

16. Tomy Super Cup Football. Fast action football game. Each player can be "powered" up and down the pitch and the ball can be automatically "thrown-in". Complete with scoreboard, reserve players and balls. Operates from 2 x MN1400 batteries (order 1 of 980/0816 at £1.79 pair).

Cat. No.	*Sugg'd Retail*	Our Price
360/1437	£22.95	£14.95

17. Waddingtons "Knock Your Block Off". Build your wall and try to keep it intact. Use the "bodger" to knock out bricks. Suitable for two players. Ages 6 years to adult.

Cat. No.	Our Price
370/1076	£13.95

18. Waddingtons "Lost Valley of the Dinosaurs". A game of survival in a prehistoric world which pits explorers against deadly dinosaurs in a race to retrieve the lost treasure of the Incas. Ages 8 years to adult.

Cat. No.	Our Price
370/0905	£10.45

19. Waddingtons "Cluedo". Play detective and be the first to solve the mystery to win. Ages 8 to adult.

Cat. No.	Our Price
370/0826	£6.45

20. Waddingtons "Escape From Atlantis". An exciting adventure game. Escape the crumbling island, battle with sea monsters, sharks, giant squid and swim or sail to safety with the aid of friendly dolphins. Suitable for ages 8 years to adult.

Cat. No.	Our Price
370/1069	£12.75

Batteries are not supplied unless otherwise stated.

1. MB Games "Hungry Hippos". Make your hippo gobble more marbles by pressing its tail. For 2 to 4 players. Ages 4 years and over.

Cat. No.	Our Price
370/0895	£8.45

2. MB Games "Guess Who?" A really intriguing game of memory, deduction and identification. Guess who your opponent's card shows. Ages 7 years to adult.

Cat. No.	Our Price
370/0864	£7.45

3. MB Games "Ghost Castle". Enter at your own peril. Avoid the creepy traps and lay the ghost to rest by closing the coffin lid. Ages 6 to 12 years.

Cat. No.	Our Price
370/0871	£7.95

4. MB Games "Mouse Trap". A family game with an action contraption track. If you land on the cheese square when an opponent starts the machine, there is no escape for your mouse. For ages 5 years and over.

Cat. No.	Our Price
370/1007	£8.45

5. MB Games "Downfall". Drop your counters through in the right order first and you've won. Ages 7 years to adult.

Cat. No.	Our Price
370/0840	£6.75

6. MB Games "Bed Bugs". Use giant tongs to catch the coloured bugs jumping on a vibrating bed. An hilarious game of skill and action. For ages 5 years and over.

Cat. No.	Our Price
370/3397	£8.45

7. MB Games "My Little Pony" Merry-Go-Round. Spin the wheel and record your score with a colourful ink stamp. For ages 4 years and over.

Cat. No.	Our Price
370/6947	£8.95

8. MB Games "Time Factor". Flip over the grid and challenge your opponent to make a row of three discs before the time runs out. Ages 6 years and over.

Cat. No.	Our Price
370/0819	£5.75

9. MB Games "T.V. Times Quiz Game". What do you know about your favourite T.V. shows? Find out by answering the hundreds of questions in this exciting new game.

Cat. No.	Our Price
370/0929	£8.95

9

10

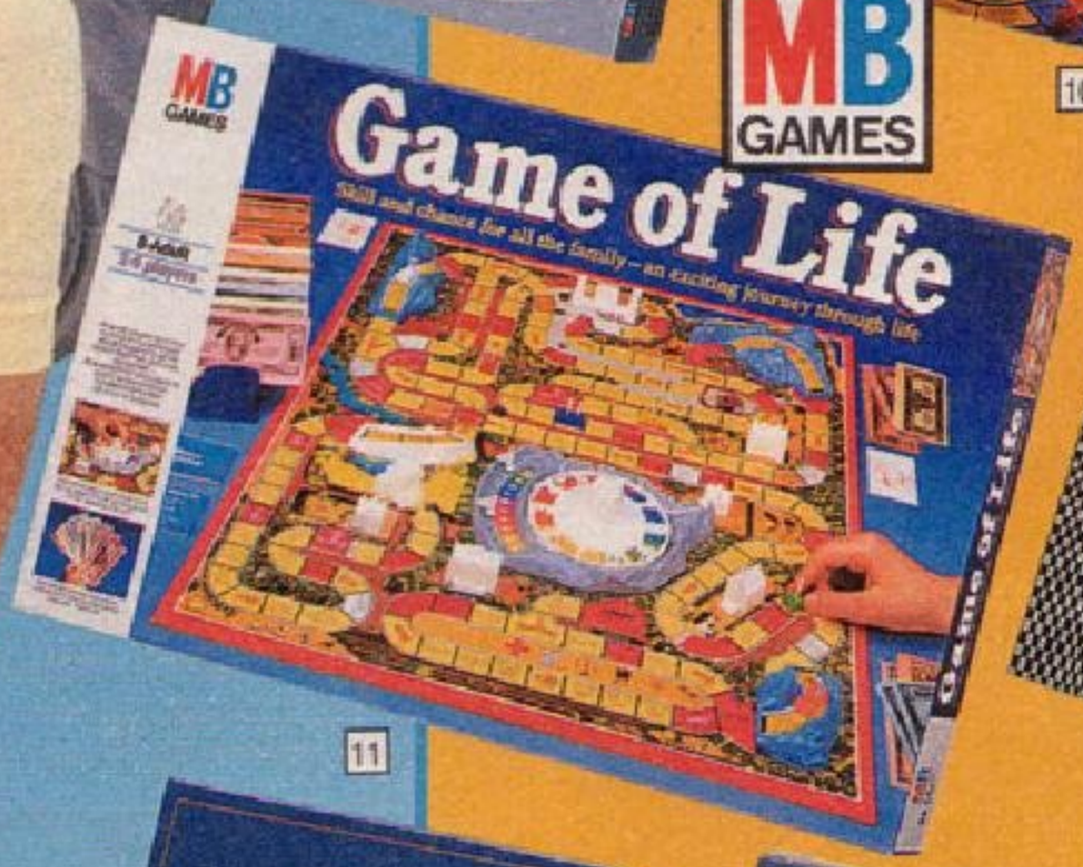

11

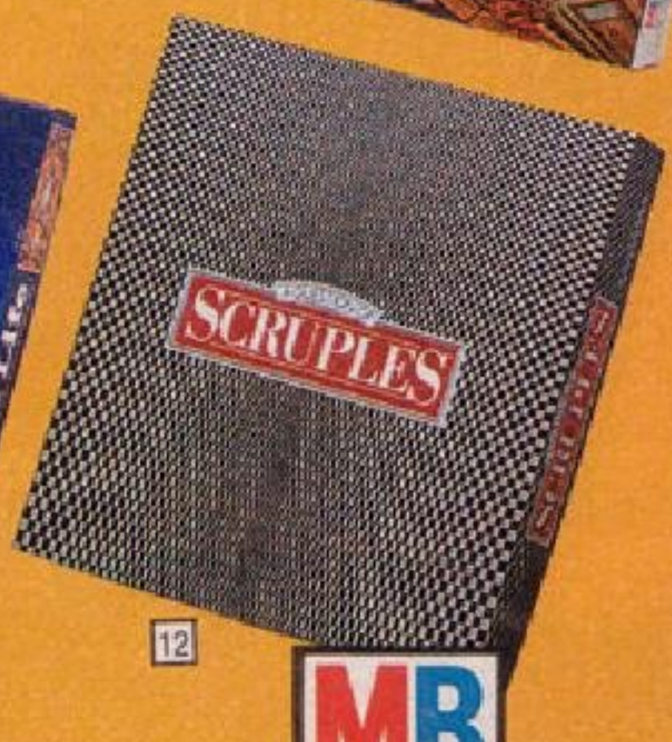

12

MB GAMES

13

14

15

16

PARKER

18

17

10. MB Games "Go For Broke". The game you win by spending wildly, but losing a million is harder than you think! Ages 10 years to adult.

Cat. No.	Our Price
370/0888	£8.45

11. MB Games "Game of Life". Players adopt various roles in life and overcome life's problems, receive life's rewards or setbacks. Success depends on luck and skill, as in real life. Ages 8 years to adult.

Cat. No.	Our Price
370/0912	£8.85

12. MB Games "Scruples". A card game based on moral dilemmas in which you try to anticipate what others would do in awkward or embarrassing situations.

Cat. No.	Our Price
370/1045	£11.95

13. Parker "Trivial Pursuit" Genus II Questions. 6000 questions covering areas such as, history, science, sport and many more. For use with item no 14.

Cat. No.	Our Price
370/1100	£19.75

14. Parker "Trivial Pursuit" Master Game. The questions cover areas such as entertainment, history, science and many more. The game of knowledge to test everyone.

Cat. No.	Our Price
370/0981	£21.75

15. MB Games "Game of Knowledge". Over 2000 questions and answers with two skill levels. A game for all the family. Ages 7 years to adult.

Cat. No.	Our Price
370/0974	£13.75

16. Parker Trivial Pursuit "Baby Boomer" Questions. Separate card set featuring questions from 50's, 60's and 70's to add a further 6000 questions to Trivial Pursuit, item no 14.

Cat. No.	Our Price
370/1090	£19.75

17. "Trivial Pursuit" Tumblers. Set of six. Each glass represents one of the six question categories, entertainment, history, geography etc and each has four questions and four answers.

Cat. No.	*Sugg'd Retail*	Our Price
815/3519	£12.95	£9.99

18. Parker "Risk". A game of strategy and world conquest. Players control entire armies, masterminding dramatic moves across whole continents in their bid to control the world. For ages 10 years and over.

Cat. No.	Our Price
370/3483	£9.95

1

2

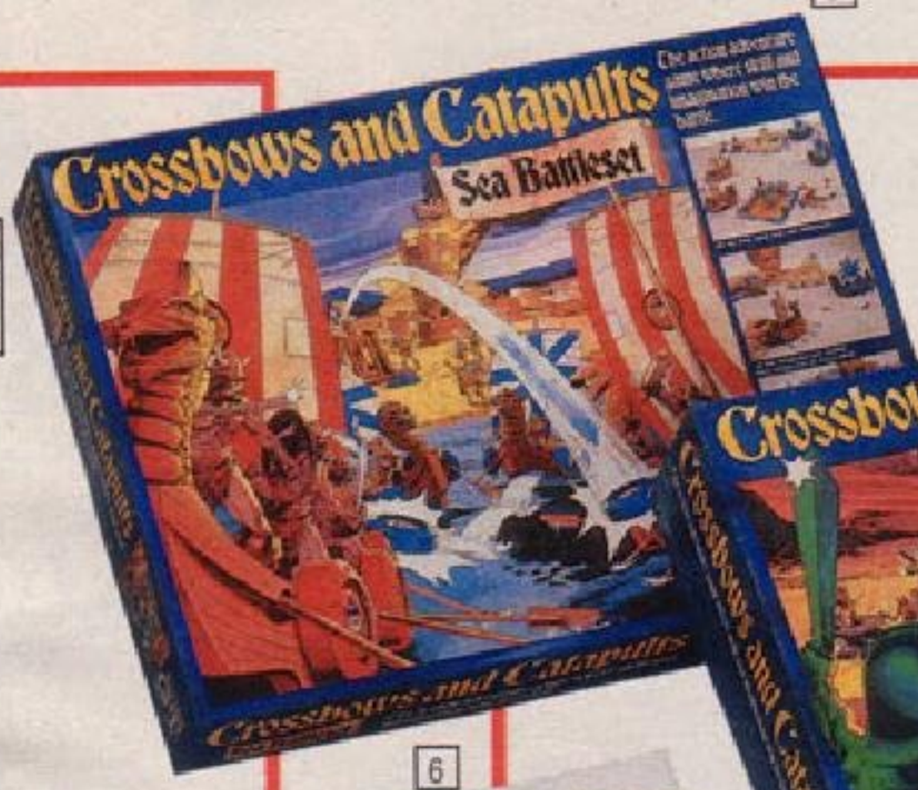

3

4

5

6

7

8

9

1. Action GT "Mr. Pop". Race the clock to match the face on "Mr. Pop". If you are slow he goes "pop". For ages 3 years and over.

Cat. No.	Our Price
370/0833	£5.85

2. Action GT "Space Attack". Use your deflector shield to protect your base from alien attacks. Ages 6 years and over.

Cat. No.	Our Price
370/0857	£7.45

3. Action GT Crossbows and Catapults "Sea Battle" Set. The Vikings and Barbarians give battle from their longships to capture each other's treasure. For ages 5 years and over.

Cat. No.	Our Price
370/1083	£14.75

4. Action GT Crossbows and Catapults "Grand Battle" Set. Hurl a missile at your opponent's castle to capture the enemy treasure and win the game. Ages 5 years and over.

Cat. No.	Our Price
370/0967	£11.95

5. Action GT Domino Rally Rocket Robots. Start the robots off to launch the rocket. Age 6 years and over.

Cat. No.	Our Price
370/1038	£11.95

6. Action GT Build a Better Burger. Race to be the first to pick your menu from all the food posts. Suitable for ages 4 years and over.

Cat. No.	Our Price
370/1014	£8.45

7. Action GT Pop Up Pirate. The first to make the pirate pop wins the game. 2-4 players. Suitable for ages 4 years and over.

Cat. No.	Our Price
370/0998	£6.45

8. Peter Pan "Test Match". Real over arm bowling, genuine batting action and full team of fielders. A game of skill and timing. Ages 6 years to adult.

Cat. No.	*Sugg'd Retail*	Our Price
370/0950	*£17.99*	£11.95

9. Peter Pan "Cup Final". A fast moving, skilful soccer game. Complete with throw action goal-keepers, pitch and accessories. Ages 6 years to adult.

Cat. No.	*Sugg'd Retail*	Our Price
370/0943	*£17.99*	£11.45

10. Duplo 2770 Furnished Playhouse. This large Duplo set allows children to design and build their own playhouse. The playhouse can be added to out of other Duplo or Lego sets. For ages 2 to 5 years.

Cat. No.	Our Price
370/1148	£28.95

11. Duplo 2700 Train and Track Set. With tipper wagons, driver and oval track. For ages 2 to 5 years.

Cat. No.	Our Price
370/1117	£16.45

12. LEGO 3681 Fabuland Fairground Set. With big wheel, slide and animal figures. For ages 4 years and over.

Cat. No.	Our Price
370/1124	£16.95

10

11

12

13

14

15

16

17

18

19

20

13. LEGO 340 Basic Starter Set. Standard bricks plus windows, doors, figures etc. For ages 3 years and over.

Cat. No.	Our Price
370/1155	£11.95

14. LEGO 740 Advanced Set. Has a variety of bricks, wheels, roof tiles, turntables and battery driven motor, plus instructions to build many models. For ages 7 years and over. Operates from 3 x R14S batteries (order 3 of 980/1028 at 43p each).

Cat. No.	Our Price
370/1186	£27.95

15. LEGO 540 Basic Set. With bricks, windows, doors, wheels and figures. For ages 5 to 6 years.

Cat. No.	Our Price
370/1162	£14.95

16. Legoland 6392 Airport Set. Features jet with pilot and passengers, helicopter, control tower, restaurant and luggage vans. For ages 7 years and over.

Cat. No.	Our Price
370/1227	£22.95

17. Legoland 6379 Riding School. Includes two horses, two riders, stable, stalls and drinking trough. Suitable for ages 5 to 12 years.

Cat. No.	Our Price
370/1272	£11.45

18. Legoland 6378 Town Service Station. With shop, two pumps, pick-up truck and two figures. Suitable for ages 5 to 12 years.

Cat. No.	Our Price
370/1265	£11.45

19. Legoland 6450 Police Van with Light and Sound. Supplied with policeman and road blocks. Operates from 1 x PP3S battery (order 1 of 980/1042 at 95p). Suitable for ages 5 to 12 years.

Cat. No.	Our Price
370/1289	£7.75

20. LEGO 6384 Police Station. With car, helicopter, motor cycle, "cell" and figures. For ages 7 to 12 years.

Cat. No.	Our Price
370/1203	£15.95

Please note batteries are not supplied unless otherwise stated.

1. **LEGO 6061 Castle Siege Tower.** Features a hinged wall, 3 men-at-arms and knight on horseback. Suitable for ages 5 - 12 years.

Cat. No.	Our Price
370/1313	£8.45

2. **LEGO 6067 Town Hall Tavern.** Includes men-at-arms, knight on horseback, tap room and stable. Suitable for ages 5 - 12 years.

Cat. No.	Our Price
370/1320	£9.45

3. **LEGO 6074 "Castle Draco" and Black Knight.** Complete with drawbridge and soldiers. Hinged walls can be opened to form a "long-wall". For ages 6 years and over.

Cat. No.	Our Price
370/1193	£13.95

4. **LEGO 6080 "Castle Lion".** Complete with four mounted knights, eight men-at-arms, operating drawbridge and portcullis. For ages 8 - 12 years.

Cat. No.	Our Price
370/1234	£22.95

5. **LEGO 7735 12 Volt Electric Train Set.** Includes two motorbikes, two figures, platform and an oval of track. Operates from 12V transformer (not supplied, see item no 7). Suitable for ages 6 - 14 years.

Cat. No.	Our Price
370/1423	£29.95

6. **LEGO 7722 Battery Train Set.** Includes two goods wagons, a stop signal, fork lift truck and an oval of track. Operates from 3 x R14S batteries (order 3 of 980/1028 at 43p each). Suitable for ages 6 - 14 years.

Cat. No.	Our Price
370/1430	£28.95

7. **LEGO 7864 12 Volt Transformer/ Controller.** For use with item nos 5 and 8. Mains operated.

Cat. No.	Our Price
370/1399	£21.95

8. **LEGO 7745 12 Volt Electric High-Speed Passenger Train Set.** Includes lights, buffet car, ten figures, luggage, platform and track. Transformer required, see item no 7. For ages 8 years and over.

Cat. No.	Our Price
370/1416	£46.95

9. LEGO 8020 Technic Universal Set. A simple and exciting entrance to the world of engineering. For ages 7 years and over.

Cat. No.	Our Price
370/1337	£5.45

10. LEGO 8841 Technic Dune Buggy. Can be used to build various models or combined with other Lego Technic sets. For ages 9 years and over.

Cat. No.	Our Price
370/1344	£8.45

11. LEGO 8040 Technic Pneumatic Universal Set. Includes pneumatic components to construct air powered models. For ages 8 years and over.

Cat. No.	Our Price
370/1351	£11.75

12. LEGO 8843 Technic Pneumatic Fork Lift Truck. Builds realistic working models with new air powered equipment. For ages 10 years and over.

Cat. No.	Our Price
370/1375	£13.95

13. LEGO 8860 Technic Car Chassis Set. For experienced Lego builders from the age of 9 years. Includes working piston engine, steering and gear box.

Cat. No.	Our Price
370/1409	£29.95

14. LEGO 8700 Technic Battery Motor. Can be built into technic models. Includes switch for forward and reverse operation. Requires 3 x R14S batteries (order 3 of 980/1028 at 43p each).

Cat. No.	Our Price
370/1368	£12.95

15. LEGO 8851 Technic Pneumatic Excavator. Comprehensive manual includes plans for alternative working models using new air powered equipment. For experienced Lego builders of 12 years and over.

Cat. No.	Our Price
370/1382	£19.95

16. LEGO 6952 Space Saturn Ranger. Can be used to build snake vehicle, amphibian ranger, space centre or two spaceships. Includes 3 astronauts and android. For ages 7 years and over.

Cat. No.	Our Price
370/1210	£15.95

17. Legoland 6780 Space Magma Starship. With four flashing lights and a siren. Can be separated into two crafts. Supplied with one astronaut. Operates from 1 x PP3S battery (order 1 of 980/1042 at 95p). For ages 8 to 12 years.

Cat. No.	Our Price
370/1296	£15.95

18. Legoland 6985 Space Taurean Ore Carrier. Can be separated into a ground centre with vehicle and spaceship. Doors, windows and cockpit can be opened. For ages 8 to 12 years.

Cat. No.	Our Price
370/1306	£22.95

1

2

3

4

CONSTRUX
FISHER-PRICE

Fisher Price Toys

5

ROBOTIX
PUTS THE FUTURE IN YOUR HANDS

MB

6

9

7

8

MB Robotix - an exciting new concept in motorised construction kits. Invent, build, power and control amazing machines and robots of the future. For ages 7 years and over.

1. Action GT Bolt 'n Build Space Set. With strong clockwork motor. For ages 6 years and over.

Cat. No.	Our Price
370/1447	£13.95

2. Action GT Bolt 'n Build Remote Control Set. Easily build your own remote controlled vehicles. Remote control operates from 2 x MN1400 batteries (order 1 of 980/0816 at £1.79 pair). For ages 6 years and over.

Cat. No.	Our Price
370/1454	£11.95

3. Fisher-Price "Construx Road Rigs". From this 109 piece set you can build a forklift, a crane, a dump truck or a car. Set includes special day-glow green domes, action figure and full instructions. Ages 5 years and over.

Cat. No.	Our Price
370/1461	£8.95

4. Fisher-Price "Construx Wings and Wheels". 150 piece set to build a crane or helicopter with moving parts and other "action" vehicles. With action figure and instructions. Ages 5 years and over.

Cat. No.	Our Price
370/1478	£12.95

5. Fisher-Price "Construx Power Creations". 215 piece set with motor system designed specially to make motorisation easier for young children. Includes a variety of "action parts" to create vehicles that move forwards and backwards, lift and turn. Motor unit can be used as an integral part of construction or for remote control. Operates by 2 x LR14 batteries (order 2 of 980/0139 at 95p each).

Cat. No.	Our Price
370/1485	£24.95

6. MB Robotix R4000 Master Set. Complete with 4 motors, 5 channel console, building components and "Commander X" figure. Operates from 4 x LR20 batteries (order 4 of 980/0490 at 99p each).

Cat. No.	Our Price
370/2068	£49.95

7. MB Robotix R2030 "Bront" Set. Complete with 2 motors. Has giant swivelling feet to move over obstacles. Complete with action figure "Tauror Oxus". Remote control operates from 4 x LR14 batteries (order 4 of 980/0139 at 95p each).

Cat. No.	Our Price
370/2082	£32.95

10

11

12

BONTEMPI

13

14

15

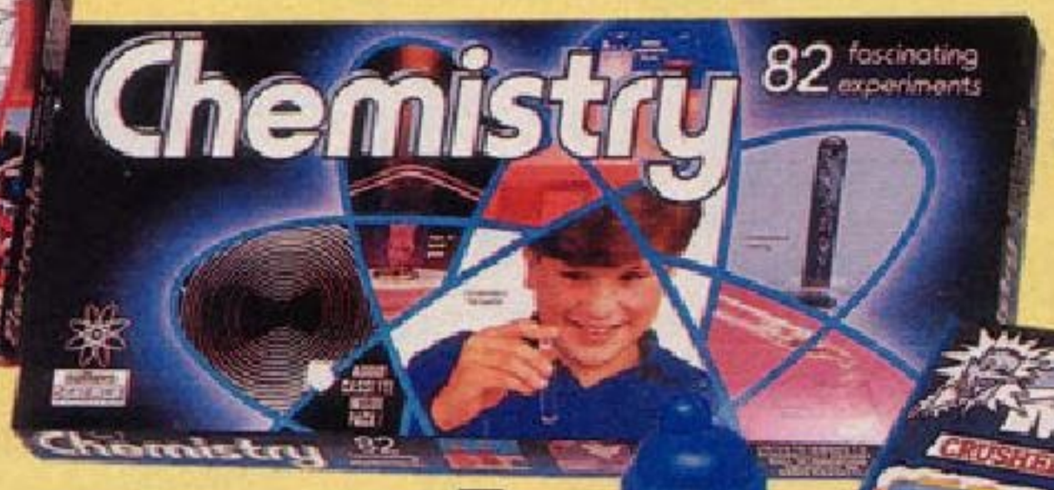

16

17

18

19

8. MB Robotix R4000 "Argus" Set. Ten robots and machines can be assembled from the set. Motors supplied to enable 4 different actions. Includes "Commander X" figure. Remote control operates from 4 x LR20 batteries (order 4 of 980/0490 at 99p each).

Cat. No.	Our Price
370/2099	£54.95

9. MB Robotix R1050 "Tyrannix" Set. Complete with motor and action figure "Gaxon Graves". Ten different robots/machines can be built. Remote control operates from 2 x LR6 batteries (order 2 of 980/0098 at 50p each).

Cat. No.	Our Price
370/2075	£17.95

10. Bontempi Reed Organ. 25 key keyboard. Instruction booklet and music supplied. Operates by 3 x R20S batteries (order 3 of 980/1035 at 49p each).

Cat. No.	Sugg'd Retail	Our Price
351/8582	£14.99	£9.95

11. Bontempi Electronic Musical Keyboard. 2 octave, 25 key keyboard. Pre-programmed with 12 tunes. Records and plays back tunes. Instruction book included. Operates by 4 x R20S batteries (order 4 of 980/1035 at 49p each).

Cat. No.	Sugg'd Retail	Our Price
351/3484	£29.99	£21.95

12. Bontempi Floor Standing Reed Organ. With metal legs. 32 key keyboard. 12 chord buttons. Supplied complete with instruction booklet. Mains operated 220-240V ac.

Cat. No.	Sugg'd Retail	Our Price
351/8599	£49.99	£37.95

13. Hasbro "Dial-a-Design". Creates thousands of designs. Includes cassette, design wheel, paper circles, six design discs, pen and colouring pencils.

Cat. No.	Our Price
352/2736	£3.95

14. Parker "Spirograph Plus". The unique way to draw patterns and pictures. For ages 7 years to adult.

Cat. No.	Our Price
352/2767	£8.75

15. Salter Science "Electronic Experiment" Set. Makes a radio, police siren, morse code and more. Includes cassette with introduction by Johnny Ball. Operates on R6S and PP3S batteries (order 1 of 980/1011 at 26p and 1 of 980/1042 at 95p).

Cat. No.	Sugg'd Retail	Our Price
352/0563	£17.00	£12.95

16. Salter Science "Chemistry" Set. Listen to TV personality Johnny Ball on audio cassette and work through 82 fascinating experiments. Fully illustrated manual included.

Cat. No.	Sugg'd Retail	Our Price
351/8678	£14.00	£9.95

17. Salter Science "Microscope" Set. Microscope magnification of x50 and x100. Instructions included for 63 experiments. Requires 2 x R6S batteries (order 2 of 980/1011 at 26p each).

Cat. No.	Sugg'd Retail	Our Price
352/2712	£20.00	£13.95

18. Play-Doh "Mop Top Hair Shop" Playset. Includes 3 tubs of Play-Doh, barber's chair, 2 fuzzy figures, playmat and accessories.

Cat. No.	Our Price
352/2200	£10.75

19. Hasbro "Mr. Frosty" Ice Crunchie Machine. Makes mouth watering ice crunchies and drinks.

Cat. No.	Our Price
350/9807	£8.95

Batteries are not supplied unless otherwise stated.

1. Crayola "Draw & Do" Desk. An activity centre with a double-sided writing board. Comes with 3 pattern stencils, drawing bar, 48 wax crayons and other accessories.

Cat. No.	Our Price
352/2750	£8.95

2. Crayola Revolving Drawing Caddy. A collection of children's art materials. Revolving tray with 8 maxi-markers, 48 colour crayons, poster paints, water colour trays and paint brushes.

Cat. No.	Our Price
352/0556	£8.45

3. Crayola Art Chest. A host of colourful art and craft materials. Includes 8 fluorescent wax crayons, 8 metallic wax crayons, 6 watercolours, 3 poster paints, 4 chalks and other painting and drawing accessories.

Cat. No.	Our Price
352/2743	£7.45

4. Carnation Double-Sided Blackboard and Easel. Complete with chalk, duster and tray. Detachable legs enable blackboard to be used as a table-top or floor standing model. Size 24 x 18 x 40 inch high approx.

Cat. No.	*Rec. Retail*	Our Price
352/2561	*£17.50*	£10.95

5. Child's Desk and Stool Set. Desk size 25 x 16 x 29 inch high approx. Stool size 12 x 9 x 12 inch high approx. Easy to assemble.

Cat. No.	Our Price
352/2107	£19.95

6. Little Artist Desk Set. Attractive folding desk, complete with paints, chalk, pens, brushes, square and triangle. Over 17 inch wide.

Cat. No.	*Sugg'd Retail*	Our Price
352/0532	*£25.99*	£15.95

7. Toy Box Seat. Overall size 28½ x 16 x 26 inch high approx.

Cat. No.	Our Price
351/8623	£17.95

8. Child's Desk and Stool. Made from high quality wood. Desk size 19 x 15½ x 22½ inch high approx. Stool size 11 x 10 x 11 inch high approx. Easy to assemble.

Cat. No.	Our Price
352/2729	£19.95

9. Hasbro "Fashion Wheel". Turn the wheels to draw a beautiful fashion wardrobe. Includes scissors, crayons, pencils and paper. (Box may vary.)

Cat. No.	Our Price
351/5145	£7.95

10. Tomy "Hobby Girl" Knitting Machine. Enjoyable and easy to use and it works! Complete with pattern sheets, wool, instructions and project book.

Cat. No.	*Sugg'd Retail*	Our Price
352/0570	*£36.95*	£27.95

11. Action GT Strax Magitrack Fantasyland. The unique flexible track system allows you to play it anywhere you can lay it. Car operates from 1 x MN1500 battery (supplied). Suitable for ages 3 years and over.

Cat. No.	Our Price
370/2422	£15.95

11

ACTION GT

12

13

14

15

MATCHBOX

16

17

SCALEXTRIC

18

19

HORNBY

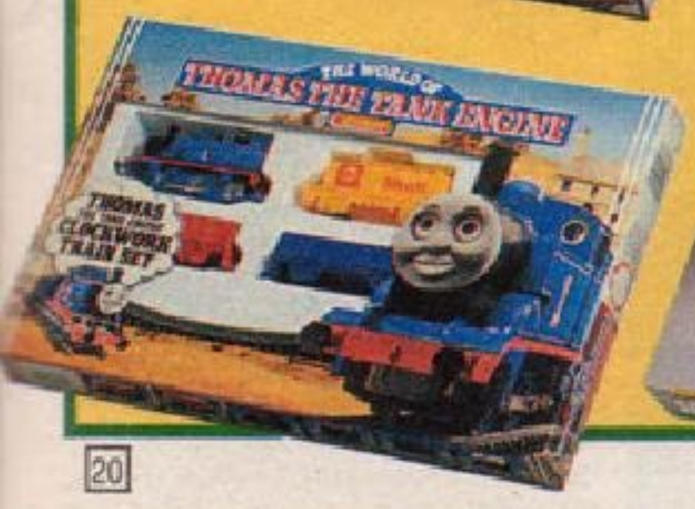

20

21

22

12. Action GT Stomper Speedsters Set. Two Speedster cars race around the adaptable flexible circuit which offers numerous different layouts. Operates from 2 x MN1500 batteries (supplied). For ages 4 years and over.

Cat. No.	Our Price
370/2116	£15.95

13. Action GT Stomper Action Track Set. Easily adjustable all action track with rocky obstacles and earthquake controls plus two Stomper cars. Operates from 2 x MN1500 batteries (supplied). Suitable for ages 4 years and over.

Cat. No.	Our Price
370/2123	£17.95

14. "Knight Rider" Intercom Set. Loud clear voice transmission. With cable. Operates from 2 x PP3S batteries (order 2 of 980/1042 at 95p each).

Cat. No.	Our Price
351/9316	£9.95

15. Matchbox S450 Streak Racing Set. Both the track and the cars glow in the dark. Streak around the loops and the first to trip the flag is the winner.

Cat. No.	Our Price
370/2408	£7.95

16. MB SST "Big Foot". 4-wheel drive with forward, neutral and reverse gear. Working headlights. Operates from 4 x MN1500 batteries (order 1 of 980/1107 at £1.99 for 4).

Cat. No.	Our Price
370/2109	£9.75

17. Scalextric XR3i Set. Contains two Escort XR3i saloon cars, skill testing skid chicane and track (size 5 feet 11 inch x 2 feet 5 inch). Requires plug for immediate use.

Cat. No.	*Sugg'd Retail*	Our Price
370/1519	£53.99	£37.95

18. Pole Position Scalextric. Contains rollers and smoke generators to allow the wheels to spin and smoke like a real grand prix. The track measures 9 feet 3 inch x 3 feet 2 inch. Includes two racing cars.

Cat. No.	*Sugg'd Retail*	Our Price
370/1526	£69.95	£47.95

19. Corgi Bumper Car Pack. Twelve piece set of robust diecast vehicles with free wheel action. Assorted colours.

Cat. No.	Our Price
370/2415	£4.45

20. Hornby "Thomas the Tank Engine" Train Set. Comprises clockwork "Thomas the Tank" locomotive, wagons, cut-out figures, tunnel and track. For ages 4 years and over.

Cat. No.	*Sugg'd Retail*	Our Price
352/1115	£12.99	£8.95

21. Hornby "Intercity 125" Train Set. Contains lighted power car, lighted dummy power car, two coaches and oval track. Complete with mains power controller.

Cat. No.	*Sugg'd Retail*	Our Price
370/1492	£55.99	£38.95

22. Roadway Playmat. Also suitable as bedside mat or table cover. Size 39 x 25 inch.

Cat. No.	Our Price
370/2398	£7.95

Batteries are not supplied unless otherwise stated.

POWER MACHINES

1

2

3

1. "Flex" Power Machine. Powerful machine whose oversized wheels automatically expand to surmount obstacles. Manoeuvres forwards or backwards. Operates from 4 x R20S batteries (order 4 of 980/1035 at 49p each).

Cat. No.	Our Price
370/2381	£19.95

2. "Animal" Black Power Machine. High riding chassis, balloon-like tyres and power claws which can be automatically operated for extra grip. Operates from 4 x MN1400 batteries (order 2 of 980/0816 at £1.79 pair).

Cat. No.	Our Price
370/2374	£15.95

3. "Cross Boss" Power Machine. A powerful four-wheel drive vehicle that carries its own automatic bridge. When confronted with obstacles it automatically uses bridge to scale the object. Operates from 2 x LR6 batteries (order 2 of 980/0098 at 50p each).

Cat. No.	Our Price
370/2367	£12.95

4. R.A.T.S. "Starshooter". A deadly disc firing war machine designed to carry battle R.A.T.S. figures. Press the button to shoot devastating, spinning missiles at the enemy. Operates from 2 x MN1400 batteries (order 1 of 980/0816 at £1.79 pair). Size 7¼ x 11¼ x 7¾ inch. (Figure not included.)

Cat. No.	*Sugg'd Retail*	Our Price
370/2233	*£14.95*	£9.75

5. R.A.T.S. "Grapplor". The ultimate hijacker with powerful jaws which crunch together around its prey, then turn, lift him and races away. Operates from 2 x MN1400 batteries (order 1 of 980/0816 at £1.79 pair). Size 5¼ x 6 x 13½ inch. (Figure not included.)

Cat. No.	*Sugg'd Retail*	Our Price
370/2240	*£16.95*	£10.75

6. R.A.T.S. "Protectron". A battle robot armed with heavy "wind up motorised" weaponry. Height 4½ inch.

Cat. No.	*Sugg'd Retail*	Our Price
370/2226	*£2.99*	£2.25

7. R.A.T.S. "Blade". A battle robot with heavy "wind up motorised" weaponry. Height 4½ inch.

Cat. No.	*Sugg'd Retail*	Our Price
370/2219	*£2.99*	£2.25

8. Gore Zoid "Lord Protector". Built-in searchlight and powerful weaponry. Easy to assemble. Operates from 4 x MN1500 batteries (order 1 of 980/1107 at £1.99 for 4). Height 10¼ inch.

Cat. No.	*Sugg'd Retail*	Our Price
370/2037	*£17.00*	£12.75

9. Mighty Zoidzilla. Supreme combat leader of the Blue Zoids. Flashing eyes and opening jaw. Easily assembled. Requires 2 x R14S batteries (order 2 of 980/1026 at 43p each) and 2 x R6S batteries (order 2 of 980/1011 at 26p each). Height 12½ inch.

Cat. No.	*Sugg'd Retail*	Our Price
370/2020	*£16.95*	£12.75

10. "Mad Masher" Monster Machine. With 16 super size balloon tyres, it goes anywhere it wants. Powerful flexi-chassis and 3 motors enable it to climb vertical obstacles of at least 8 inch high. Requires 4 x MN1400 batteries (order 2 of 980/0816 at £1.79 pair). Length 17 inch.

Cat. No.	*Sugg'd Retail*	Our Price
370/2350	*£27.95*	£17.95

4

5

6

7

R.A.T.S. ROBOT-ANTI-TERRORIST-SQUAD

TOMY

ZOIDS

TOMY

8

9

10

TOMY

THE EVIL HORDE

MATTEL

11. Fright Zone. Home of the Evil Horde. Control the dragon, manoeuvre the tree branches and lock the prison door which has a special release mechanism. Height 19½ inch. (Figure not included.)

Cat. No.	*Sugg'd Retail*	Our Price
370/1643	*£34.99*	£20.95

12. Slime Pit. This evil pit of gruesome ooze has a fearsome claw that can trap a warrior. The skull head opens to coat the warrior with cold, clammy and gooey slime. Slime compound, comic book, cone and feeding book included. Height 11½ inch. (Figure not included.)

Cat. No.	Our Price
370/1636	£11.95

13. Grizzlor. Henchman of the Evil Horde. Complete with spring action beast weapon and comic book. Height 5½ inch

Cat. No.	*Sugg'd Retail*	Our Price
370/1571	*£4.99*	£3.45

14. Leech. Evil master of power suction from the Evil Horde. He sticks to smooth surfaces. Complete with comic book. Height 5½ inch.

Cat. No.	*Sugg'd Retail*	Our Price
370/1540	*£4.99*	£3.45

15. Mantenna. Evil spy of the Evil Horde. With "pop-out" eyes and spring action beast weapon. Complete with comic book. Height 5½ inch.

Cat. No.	*Sugg'd Retail*	Our Price
370/1557	*£4.99*	£3.45

16. Hordak. Ruthless leader of the Evil Horde. Twist his waist and he swings back with a punch. Complete with comic book. Height 5½ inch.

Cat. No.	*Sugg'd Retail*	Our Price
370/1533	*£4.99*	£3.45

17. The Evil Horde "Modulok". 22 body parts create over 1000 different monsters. Complete with beast weapon and comic book. Height 5½ inch.

Cat. No.	*Sugg'd Retail*	Our Price
370/1564	*£5.99*	£4.45

18. Rambo Skyfire Copter. Seats Rambo action figure (not included). Complete with an array of weapons. Special features include battery operated searchlight, working winch and trigger grip to spin rotor blades. Operates from 1 x LR03 battery (order 1 of 980/0153 at 50p).

Cat. No.	Our Price
370/4516	£14.95

19. Rambo Assault Jeep. Seats Rambo action figure (not included). Features include missile launcher, working winch and 6 rubber-like wheels with independent suspension.

Cat. No.	Our Price
370/4499	£16.95

20. Evil "General Warhawk" Figure. Fully articulated. Supplied with an arsenal of weapons and a ceremonial sword. Height 6¾ inch.

Cat. No.	Our Price
370/4482	£4.45

21. "Rambo" Figure. Fully articulated. Supplied with battle-action rocket launcher and a selection of weapons. Height 6¾ inch.

Cat. No.	Our Price
370/4475	£4.45

Batteries are not supplied unless otherwise stated.

RAMBO

COLECO

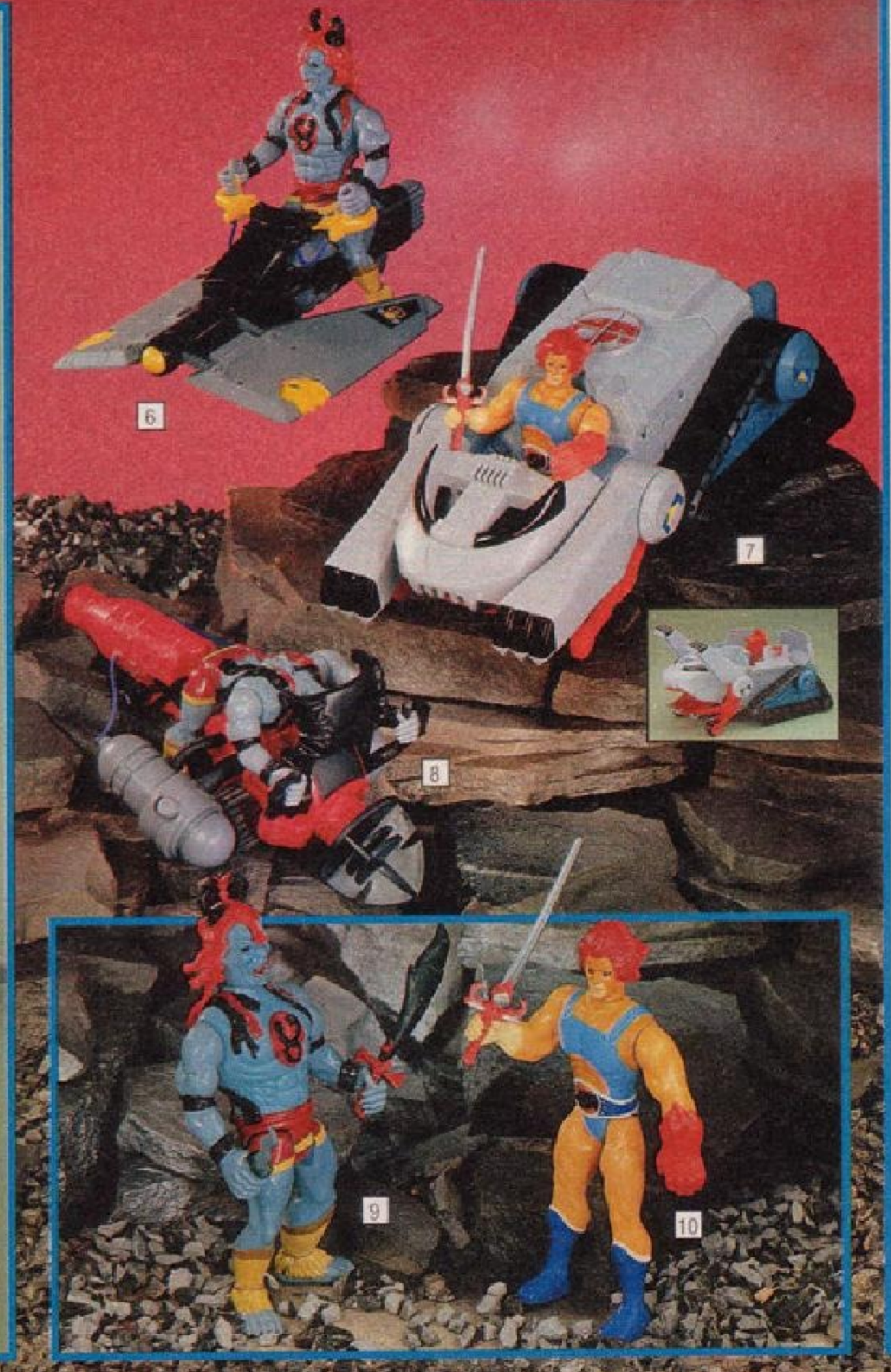

Sectaurs: Please note items 1-4 are glove puppets.

1. General Spidrax and Spider Flyer. Master of the Dark Domains mighty armies with Spider Flyer his evil winged companion. Wings powered by 2 x LR6 batteries (order 2 of 980/0098 at 50p each). Spidrax height 7½ inch.

Cat. No.	Our Price
370/2288	£14.75

2. Pinsor and Battle Beetle. Pinsor, Dargon's fiercest friend and a deadly weapons expert. Comes with Battle Beetle, his hot tempered, highly strung steed. Pinsor height 7½ inch.

Cat. No.	Our Price
370/2257	£11.95

3. Skulk and Trancula. The deadly duo trained in the art of ambush and night-fighting. Skulk height 7½ inch.

Cat. No.	Our Price
370/2264	£11.95

4. Dargon and Dragonflyer. Warrior prince of the Shining Realm with Dragonflyer, his fearless flying steed. Wings powered by 2 x LR6 batteries (order 2 of 980/0098 at 50p each). Dargon height 7½ inch.

Cat. No.	Our Price
370/2271	£14.75

5. Sword of Omens. Child sized sword of Lion-O, leader of the good Thundercats. It has a light-up eye, the eye of Thundera. Operates from 1 x LR6 battery (order 1 of 980/0098 at 50p). Length 22 inch.

Cat. No.	Our Price
370/2343	£3.95

6. Thundercats Skycutter. A transporter of the evil. With trigger-controlled wings, it also transforms into a ground attack vehicle. (Figure not included.)

Cat. No.	Our Price
370/2312	£6.95

7. Thundercats Thundertank. Has room for two action figures and springs open for fighting action, revealing open jaw, giant claws and hidden gun cockpit. (Figure not included.)

Cat. No.	Our Price
370/2336	£13.95

8. Thundercats Nosediver. Evil ground attack vehicle with spinning "Rock Crusher" nose and adjustable body shield. (Figure not included.)

Cat. No.	Our Price
370/2329	£6.95

9. "Mumm-Ra" Thundercat. Leader of the evil mutants. Complete with two swords and a secret power ring which makes his eyes light up. Requires LR6 battery (order 1 of 980/0098 at 50p). Height 8 inch.

Cat. No.	Our Price
370/2305	£3.95

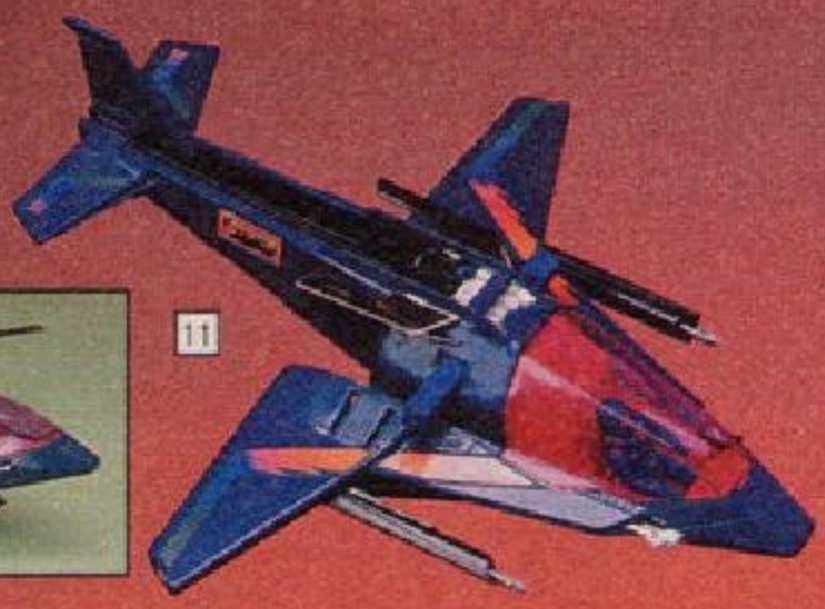

10. "Lion-O" Thundercat. Leader of the good against evil. Complete with battlematic arm and a secret power ring which makes his eyes glow in the dark. Requires LR6 battery (order 1 of 980/0098 at 50p). Height 8 inch.

Cat. No.	Our Price
370/2295	£3.95

MASK: All MASK items include action figure and removable mask. Illustration shows item before and after conversion. Only 1 item is **supplied.**

11. Kenner Parker "Switchblade" MASK. Converts from a hi-tech helicopter to become a sinister pursuit plane. With evil leader figure.

Cat. No.	Our Price
370/2192	£12.95

12. Kenner Parker "Condor" MASK. Converts from a sleek motorcycle into an armed one-man helicopter.

Cat. No.	Our Price
370/2130	£4.45

13. Kenner Parker "Bolder Hill" MASK. Converts from a petrol station to become an awesome, battle-ready bunker. Also incorporates two articulated action figures and landing pads.

Cat. No.	Our Price
370/2202	£28.95

14. Kenner Parker "Rhino" MASK. Converts from a heavy duty tractor rig into "MASK's" mobile defence unit. Also comes with two articulated action figures.

Cat. No.	Our Price
370/2185	£21.95

15. Kenner Parker "Thunderhawk" MASK. Converts from a racy sports car into a fighter jet.

Cat. No.	Our Price
370/2154	£8.95

16. Kenner Parker "Jackhammer" MASK. Converts from a tough 4 wheel-drive off-road vehicle to become an armoured assault vehicle.

Cat. No.	Our Price
370/2161	£10.95

17. Kenner Parker "Piranha" MASK. Converts from a menacing motorcycle with sidecar to become an armed submarine.

Cat. No.	Our Price
370/2147	£5.95

18. Kenner Parker "Gator" MASK. Converts from a rugged off-road vehicle to reveal an armed hydroplane.

Cat. No.	Our Price
370/2178	£8.95

Batteries are not supplied unless otherwise stated.

Trans-Formers: The same item is illustrated before and after transformation/s. Only one item is supplied. All dimensions given refer to robot form.

Please note item nos 2 to 18 and 20 are supplied complete with bio card, tech spec chart, decals and liquid crystal identity badge.

1. Trans-Formers "Metroplex Autobot City Playset". Converts from city to battle station and super robot. Complete with laser guns, mini vehicles and accessories. Height 10 inch.

Cat. No.	Our Price
370/1894	£24.95

2. Trans-Formers Heroic Autobot "Jetfire". Battle armoured jet with landing gear and ratchet-action arms, legs and wings. Transforms into multi-weaponed robot. Height 11 inch.

Cat. No.	Our Price
370/1722	£24.95

3. Trans-Formers Heroic Autobot "Smokescreen" Converts from car into warrior robot. Complete with attachable weapons. Height 4¼ inch.

Cat. No.	Our Price
370/1650	£6.95

4. Trans-Formers Heroic Autobot "Inferno". Converts from fire engine into warrior robot with attachable weapons. Height 6 inch.

Cat. No.	Our Price
370/1674	£6.95

5. Trans-Formers Heroic Autobot "Jazz". Converts from car into fighting robot with attachable weapons. Height 4 inch.

Cat. No.	Our Price
370/1667	£6.95

6. Trans-Formers Evil Decepticon "Thrust" Plane. Converts from plane to robot complete with attachable weapons. Height 5½ inch.

Cat. No.	Our Price
370/1681	£7.95

7. Trans-Formers "Scourge Plane". Converts into a warrior robot. Supplied with attachable weapon. Height 7 inch.

Cat. No.	Our Price
370/1818	£7.95

8. Trans-Formers "Cyclonus Plane" Converts into a warrior robot. With attachable weapon. Height 7⅛ inch.

Cat. No.	Our Price
370/1801	£7.95

9. Trans-Formers "Starscream Plane" Converts into an evil warrior robot. Supplied with attachable weapons. Height 5½ inch.

Cat. No.	Our Price
370/1791	£7.95

10. Trans-Formers "Galvatron". New leader of the Evil Decepticons. Converts from gun to laser cannon and robot. With attachable weapons. Press trigger and his eyes light up. Can also make three electronic sounds. Requires PP9 battery (order 1 of 980/0067 at £1.45). Height 9½ inch.

Cat. No.	Our Price
370/1887	£17.95

11. Trans-Formers "Ultramagnus". New leader of the Heroic Autobots. Converts from large truck/trailer to warrior robot. With chest shield, cab connector, missile, missile holder and attachable weapons. Height 9½ inch.

Cat. No.	Our Price
370/1870	£16.95

12. Trans-Formers "Kup Car". A sleek car which converts into a mighty warrior robot. Supplied with attachable weapon. Height 5¼ inch.

Cat. No.	Our Price
370/1784	£6.95

13. Trans-Formers "Hot Rod Car". Converts to form a mighty warrior robot. Complete with attachable weapon. Height 5½ inch.

Cat. No.	Our Price
370/1760	£6.95

14. Trans-Formers "Blurr Car". Converts from a futuristic car into a mighty warrior robot. Complete with attachable weapon. Height 6¼ inch.

Cat. No.	Our Price
370/1777	£6.95

15. Trans-Formers "Dinobot Grimlock". Prehistoric Tyrannosaurus Dinosaur created by the Heroic Autobots. Converts into a fighting robot. Complete with attachable weapons. Height 4 inch.

Cat. No.	Our Price
370/1715	£9.95

16. Trans-Formers "Dinobot Slag". Converts from a prehistoric Triceratops into a robot. Complete with attachable weapons. Height 4 inch.

Cat. No.	Our Price
370/1856	£9.95

17. Trans-Formers "Dinobot Sludge". Converts from a Brontosaurus into a robot. Complete with attachable weapons. Height 4 inch.

Cat. No.	Our Price
370/1863	£9.95

18. Trans-Formers "Dinobot Snarl". Prehistoric Stegosaurus Dinosaur created by the Heroic Autobots. Converts into fighting robot. Complete with attachable weapons. Height 4 inch.

Cat. No.	Our Price
370/1708	£9.95

19. Thermos "Trans-Formers" Lunch Kit. Durable lunch box containing a tough safety insulated flask with flip top pourer cup. Will keep liquids hot for up to 4 hours. Contains no glass. Capacity ¼ litre.

Cat. No.	*Sugg'd Retail*	Our Price
345/1467	*£4.95*	£3.99

20. Trans-Formers Battlecharger "Runabout". Converts from a stylish Lotus race car to become a quick firing robot. Size 1 x 4 inch.

Cat. No.	Our Price
370/1753	£3.45

Batteries are not supplied

Trans-Formers. The same item illustrated before and after transformation. Only one item supplied. Each item complete with bio card, tech specs chart, decals and liquid crystal identity badge.

1. Trans-Formers "Blitzwing" Triplechanger. Transforms from tank to plane to robot. Complete with attachable weapons. Height 4½ inch.
Cat. No. 370/1698 — **Our Price** £8.45

2. Trans-Formers "Sandstorm" Triplechanger. Changes from a helicopter into a robot then into a dune buggy. Complete with attachable weapons. Height 6 inch.
Cat. No. 370/1849 — **Our Price** £8.45

3. Trans-Formers "Octane" Triplechanger. Converts from a truck to a robot to a plane. Complete with attachable weapons. Height 5½ inch.
Cat. No. 370/1825 — **Our Price** £8.45

4. Trans-Formers "Springer" Triple-changer. Changes from helicopter into a robot, then into futuristic car. With attachable weapons. Height 5 inch.
Cat. No. 370/1832 — **Our Price** £8.45

5. Trans-Formers Bag. Can be used as a shoulder bag, backpack or satchel. Size 11 x 3½ x 12½ inch.
Cat. No. 370/1928 — **Our Price** £4.45

6. Trans-Formers "Pipes" Mini Autobot. Converts to a messenger robot. Height 3 inch.
Cat. No. 370/1739 — **Our Price** £2.45

7. Trans-Formers "Power Glide" Mini Autobot. Converts into a robot, ready to do battle with the evil Decepticons. Height 3 inch.
Cat. No. 370/1746 — **Our Price** £2.45

8. Trans-Formers Video "Arrival from Cybertron". The first full length 64 min cartoon spectacular tells the story of the Autobots' flight from Cybertron, pursued by the Decepticons and of their arrival on earth. Now 4 million years later the battle goes on.
Cat. No. 370/4138 — **Our Price** £7.95

9. Trans-Formers "Special Team Stunticons/Menasor". 4 transforming Evil Stunticons cars. Combined with Motormaster they form the mighty Decepticon robot "Menasor". Minis 3 inch, Motormaster 7 inch.
Cat. No. 370/1904 — **Our Price** £21.95

10. Trans-Formers "Special Team Aerialbots/Superion". Squadron of 4 heroic military planes. With Silverbolt they form the Autobot robot "Superion". Aerialbots 4 inch, Silverbolt 8 inch.
Cat. No. 370/1911 — **Our Price** £21.95

11. Pack of 3 Good Gobots. Honda motor cycle, Lamborghini Countach and Tomcat jet fighter which change into Dart, Spoiler and Sky Jack robots respectively.

Cat. No.	Sugg'd Retail	Our Price
370/1966	£8.99	£6.75

12. Go-Bot DX Porsche 930 Turbo. Converts from car into fighting robot "Baron Von Joy".

Cat. No.	Sugg'd Retail	Our Price
370/1935	£9.99	£6.75

13. "Vamp" Gobot. Changes from space vehicle into the evil red eyed monster "Vamp", a leader of the renegade Gobots.

Cat. No.	Sugg'd Retail	Our Price
370/1997	£9.99	£6.75

14. "Throttle" Gobot. A beautiful scale model BMW motorcycle which turns into guardian robot called "Throttle" to combat the evil Gobots.

Cat. No.	Sugg'd Retail	Our Price
370/1980	£9.99	£6.75

15. "Spy-Eye" Gobot. A scale model of swing-wing Tornado jet fighter and converts to form an exciting robot.

Cat. No.	Sugg'd Retail	Our Price
370/1973	£9.99	£6.75

16. "Thruster" Renegade Gobot Headquarters. Converts from robot to spaceship to enemy battle station. Includes detector wave which sounds alarm, powerful grip arm, secret trap door and working lift. Operates from 4 x MN1500 batteries (order 1 of 980/1107 at £1.99 for pack of 4).

Cat. No.	Sugg'd Retail	Our Price
370/2006	£22.50	£14.95

17. Go-Bot Command Centre. Mighty fortress for the Go-Bots with working elevator, revolving head and enemy detection screen. Fortress changes into spaceship, landwalker and landcrawler. (Mini figures not included.)

Cat. No.	Sugg'd Retail	Our Price
370/1942	£27.99	£18.95

18. Convertors—Deltarian Fighter. Chief vehicle in the Deltarian force providing a deadly back-up force for Omegatron and his followers. A motorised missile firing space fighter-plane with over 16 conversions (see inset for examples). Requires 2 x LR6 batteries (order 2 of 980/0098 at 50p each).

Cat. No.	Sugg'd Retail	Our Price
370/2013	£16.50	£13.95

19. Go-Bot Winch Truck. High powered four-wheel drive truck with powered winch, converts into a robot with walking movement. Requires 2 x LR6 batteries (order 2 of 980/0098 at 50p each).

Cat. No.	Sugg'd Retail	Our Price
370/1959	£29.99	£19.95

Batteries are not supplied unless otherwise stated.

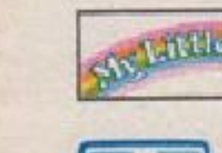

1. Hasbro "My Little Pony" Show Stable. Complete with "Lemon Drop" pony, her own bed and blanket, a pet dog, as well as bridle, saddle, brush and other accessories.

Cat. No.	Our Price
370/2776	£19.95

2. Hasbro "My Little Pony" Megan and Sundance. Complete with jumpsuit, wrap around skirt, pony hair brush, comb, ribbon and sticker.

Cat. No.	Our Price
370/2879	£8.75

3. Hasbro "My Little Pony" Grooming Parlour. Includes "Peachy" pony, brush, bridle, saddle, pet cat and other accessories.

Cat. No.	Our Price
370/2769	£8.75

4. Hasbro "My Little Pony" Lemon Drop and Stroller. Complete with rainbow harness, travel rug, nappy and teddy bear brush.

Cat. No.	Our Price
370/2831	£5.85

5. Bluebird "My Little Pony" Lunch Box and Flask. The box is washable and beautifully decorated with the popular "My Little Pony" character. Size 7½ x 8¼ x 4 inch.

Cat. No.	Our Price
370/2893	£3.75

6. "My Little Pony" Satchel. With adjustable strap. Ideal for school and outdoor use. Size 9½ x 3¼ x 13¾ inch.

Cat. No.	Our Price
370/2738	£4.45

7. Hasbro "My Little Pony" Lullaby Nursery. Complete with baby Tiddly Winks, removable swing, rocker, cot, chest of drawers, bath and other accessories. Size 13¼ x 11¼ x 14¼ inch.

Cat. No.	Our Price
370/2886	£21.95

8. Hasbro "My Little Pony" Flutter Rosedust. Just move the lever on her back to make her wings flutter up and down. Complete with hair pick, ribbon and sticker. Size 4½ x 4 inch.

Cat. No.	Our Price
370/2824	£3.25

9. Hasbro "My Little Pony" Flutter Honeysuckle. Move the lever on her back and watch her wings flutter up and down. Supplied with hair pick, ribbon and sticker. Size 4½ x 4 inch.

Cat. No.	Our Price
370/2817	£3.25

10. Hasbro "My Little Pony" Twinkle Eye Galaxy Pony. With dazzling twinkle eyes, star comb, ribbon and sticker.

Cat. No.	Our Price
370/2800	£3.65

11. Hasbro "My Little Pony" **Wedding Bells.** Complete with silky bridal gown, veil, garter and glittery ring.

Cat. No.	Our Price
370/2862	£6.45

12. Hasbro "My Little Pony" Baby **Lickety Split Pony Care Set.** Complete with accessories and a selection of toys for playing, feeding, grooming and caring.

Cat. No.	Our Price
370/2855	£5.85

13. Hasbro "My Little Pony" Baby **Ribbon Care Set.** Complete with accessories and a selection of toys for playing, feeding, grooming and caring.

Cat. No.	Our Price
370/2848	£5.85

14. Hasbro "My Little Pony" **Snowflake.** Complete with grooming brush, ribbon and sticker.

Cat. No.	Our Price
370/4846	£2.85

15. Hasbro "My Little Pony" **Windwhistler Movie Pony.** Complete with grooming brush and ribbon.

Cat. No.	Our Price
370/6909	£2.85

16. Dekkertoys "My Little Pony" **Playhouse.** Tubular frame. Flame retarded PVC cover. Suitable for indoor and outdoor use. Size approx 3 feet 4 inch x 2 feet 6 inch x 3 feet 8 inch high to apex.

Cat. No.	*Sugg'd Retail*	Our Price
352/2255	£22.99	£12.95

17. Hasbro "My Little Pony" **Birthday Girl and Flash Prance Outfits.** Dress up your pony in these latest fashions. A pretty dress with pink shoes, hat and present. A striped leotard with leg warmers, yellow shoes and tote bag. (Ponies available separately.)

Cat. No.	Our Price
370/2745	£5.45

18. Hasbro "My Little Pony" **Dream Castle.** Complete with Majesty pony, Spike the Dragon, trunk, table, goblets and other accessories. Height 11½ inch.

Cat. No.	Our Price
370/2783	£22.95

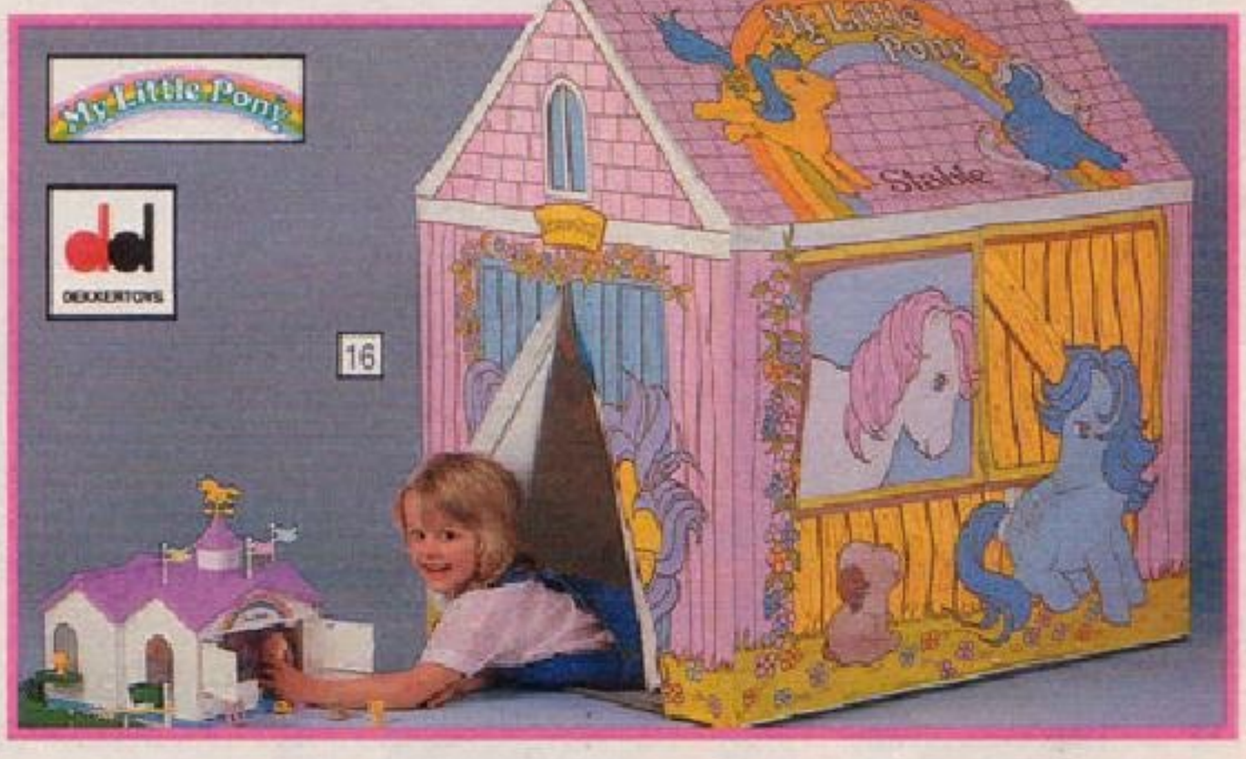

ACORN GREEN

1

2

3

4

5

6

7

8

9

4. Pack of 4 Colourful "Acorn Green" 2 Inch Poseable Figures. Flipper Frog, Bobby Badger, Hunny Bunny and Letterbox Bear. Can be used with item no 3

Cat. No.	*Sugg'd Retail*	Our Price
370/6480	*£5.80*	£4.95

Meet the Get-Along Gang. They are always having fun because they know getting along is the way to go:

5. Montgomery "Good News" Moose. He is a great athlete and the leader of the gang. This 13 inch plush doll comes complete with removable clothes and roller skates that really work.

Cat. No.	*Sugg'd Retail*	Our Price
370/6253	*£13.95*	£9.75

6. "Zipper" Cat. He is a health food nut and a very keen sportsman. This 13 inch plush doll comes complete with removable clothes and roller skates that really work.

Cat. No.	*Sugg'd Retail*	Our Price
370/6260	*£13.95*	£9.75

7. "Catchum" Crocodile. A mischievous character from the "Get-along Gang". Complete with removable clothes and roller skates that really work. Height 14¾ inch.

Cat. No.	*Rec. Retail*	Our Price
370/6277	*£15.95*	£10.75

Rainbow Brite Dolls are warm, cuddly creatures with their own names and personalities. Made of good quality soft material.

8. Rainbow Brite "Rainbow" Doll. Removable bright clothes. Height 18 inch.

Cat. No.	*Sugg'd Retail*	Our Price
370/6246	*£14.99*	£6.95

1. Hunny Bunny Adventure Set. Press the back rest and watch Hunny Bunny "nurse" pedal away on her Acorn Green bicycle. Complete with clothing, sleeping bag, promise placard and pendant.

Cat. No.	*Sugg'd Retail*	Our Price
370/6291	*£14.95*	£9.75

2. Flipper Frog Adventure Set. Press the back rest and watch Flipper pedal away on his Acorn Green bicycle. Complete with clothing, sleeping bag, promise placard and pendant.

Cat. No.	*Sugg'd Retail*	Our Price
370/6301	*£14.95*	£9.75

3. Acorn Green Treehouse. The place where all the adventures of Acorn Green begin. It's full of play value and includes car, slide and lift (figure not included). Size 10½ x 11 inch.

Cat. No.	*Sugg'd Retail*	Our Price
370/6318	*£19.95*	£13.95

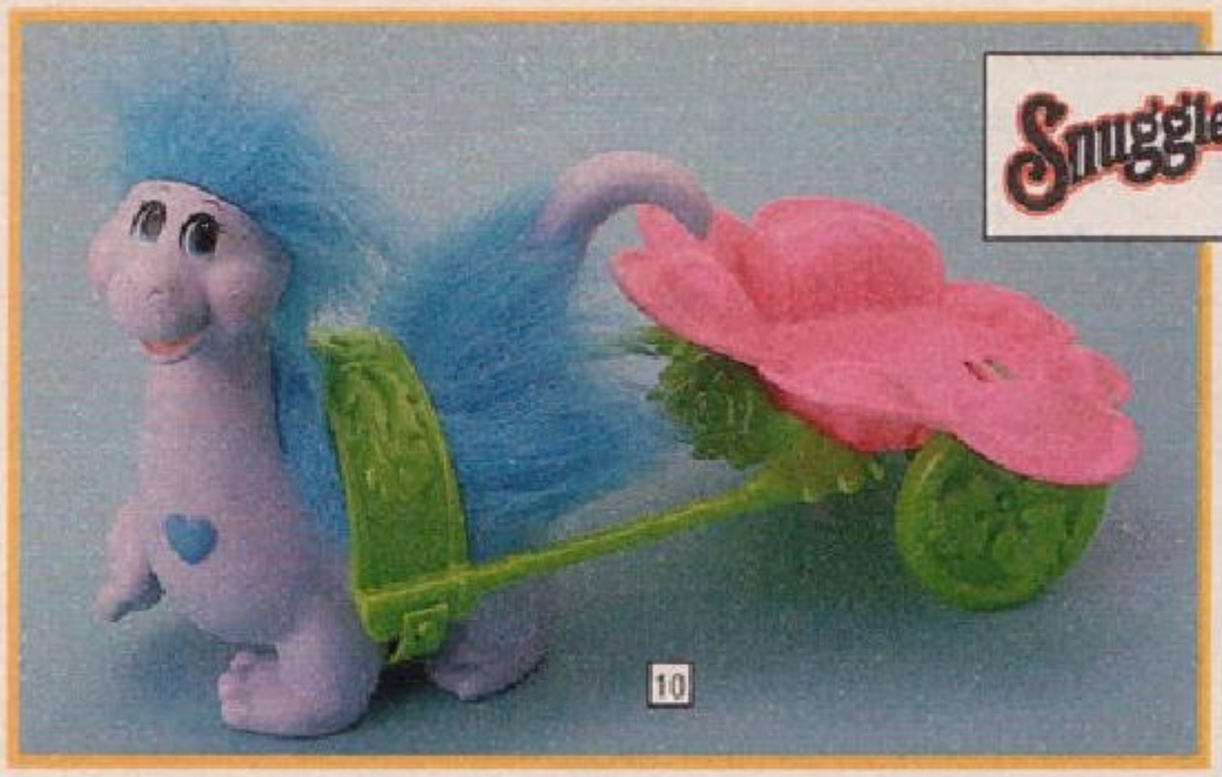

9. Rainbow Brite Doll. The cheerful one, with "Twink Sprite". Height 9 inch.

Cat. No.	*Sugg'd Retail*	Our Price
370/6239	£9.99	£4.95

10. Snuggle Bumms "Tuggles". Comes with his own flower carriage that will carry any size of Snuggle Bumm. Includes brush and special story-book.

Cat. No.	Our Price
370/3005	£9.95

11. Snuggle Bumms "Princess Snugglelina". The dearly loved princess of all the Snuggle Bumms. Dressed in a pretty skirt and crown she comes complete with a brush and special story-book.

Cat. No.	Our Price
370/2996	£5.45

12. Snuggle Bumms "Papa-Gently". A huggable, snuggable furry creature who lights up when you hug him. Complete with hair brush and story booklet. Requires 2 x R14S batteries (order 2 of 980/1028 at 43p each).

Cat. No.	Our Price
370/2549	£6.75

13. Snuggle Bumms "Momma-Brightly". A huggable, snuggable furry creature, who lights up when you hug her. Complete with flower decorated ribbon, brush and story booklet. Requires 2 x R14S batteries (order 2 of 980/1028 at 43p each).

Cat. No.	Our Price
370/2934	£6.75

14. Snuggle Bumms "Shyly". Giggles when shaken. Complete with garland headband, hair brush and story-book.

Cat. No.	Our Price
370/2989	£3.75

15. Snuggle Bumms "Gladly". Comes with her own hair brush, hair accessory and colourful story-book.

Cat. No.	Our Price
370/2972	£3.75

16. Snuggle Bumms "Happily". Comes with her own hair brush and special hair accessory plus a colourful story-book.

Cat. No.	Our Price
370/2965	£3.75

17. Snuggle Bumms "Warmly Kid" Giggles when shaken. Complete with garland headband and hair brush. A colourful story-book is included.

Cat. No.	Our Price
370/2927	£3.75

18. Snuggle Pet "Bumble". The brave and faithful friend of the Snuggle Bumms. Complete with hair brush.

Cat. No.	Our Price
370/2910	£2.75

19. Snuggle Pet "Shuffle". A special forest friend. Complete with its own hair brush.

Cat. No.	Our Price
370/2941	£2.75

20. Snuggle Pet "Flutter". A lively forest friend. Complete with its own hair brush.

Cat. No.	Our Price
370/2958	£2.75

21. Snuggle Pet "Lucky". The playful fun-loving friend of the Snuggle Bumms. Complete with own hair brush.

Cat. No.	Our Price
370/2903	£2.75

Disney's Gummi Bears™

Fisher-Price Toys

On a secret enchanted island far, far away live the wonderful Wuzzles. They are unique combinations of two animals each with his or her own personality. You too can join in their exciting adventures with the 24 page story-book which comes with each of these cuddly creatures. The Wuzzles are 12 inch high (approx) and made of high quality, plush material. Snuzzle a Wuzzle today!

1. Wuzzles "Koalakeet". She is part koala bear and part paraqueet. Complete with her own exciting 24 page hardback story-book.

Cat. No.	Our Price
370/6222	£13.75

2. Wuzzles "Hoppopotamus". She is part hippopotamus and part rabbit. Though rather clumsy she will give anything a try. Complete with her own exciting 24 page hardback story-book.

Cat. No.	Our Price
370/6181	£13.75

3. Wuzzles "Butterbear". She is part butterfly and part bear. A nature-lover with a gentle and sweet personality. Complete with her own exciting 24 page hardback story-book.

Cat. No.	Our Price
370/6167	£13.75

4. Wuzzles "Tycoon". He is part tiger, part racoon. Complete with his own exciting 24 page hardback story-book.

Cat. No.	Our Price
370/6215	£13.75

5. Wuzzles "Eleroo". He is part elephant and part kangaroo. Eleroo is rather big and sometimes has trouble getting off the ground on his tiny wings. Complete with his own exciting 24 page hardback story-book.

Cat. No.	Our Price
370/6174	£13.75

6. Wuzzles "Bumblelion". He is part bumble bee and part lion. A keen sportsman, he believes in fair play and helps all his Wuzzle friends. Complete with his own exciting 24 page hardback story-book.

Cat. No.	Our Price
370/6150	£13.75

7. "**Zummi**" **Gummi Bear.** Cuddly magician whose spells have amazing results. With removable outfit. Height 14 inch.

Cat. No.	Our Price
370/6349	£13.75

8. "**Tummi**" **Gummi Bear.** Lovable gentle bear with "Never Say Diet" motto. Includes removable outfit. Height 14 inch.

Cat. No.	Our Price
370/6332	£13.75

9. "Cubbi" Gummi Bear. Adventurous little mischief-maker whose antics often end in trouble. With removable outfit. Height 12 inch.

Cat. No.	Our Price
370/6325	£13.75

The "Care Bears". A delightful group of bears with heart shaped paws and noses from a far-away place called "Care-A-Lot". Made from high quality plush material.

10. "Care Bears" Bedtime Bear. Height 13 inch.

Cat. No.	Our Price
370/6143	£13.95

11. "**Care Bears**" **Cheer Bear.** Height 13 inch.

Cat. No.	Our Price
370/6136	£13.95

12. "Care Bears" Champ Bear. Height 13 inch.

Cat. No.	Our Price
370/6208	£13.95

13. "**Care Bears**" **Champ Bear.** Height 7 inch.

Cat. No.	Our Price
370/6198	£7.95

14. "**Care Bears**" **Bedtime Bear.** Height 7 inch.

Cat. No.	Our Price
370/6112	£7.95

15. "Care Bears" Cheer Bear. Height 7 inch.

Cat. No.	Our Price
370/6129	£7.95

16. Fluppy Dog. 16 inch huggable, comb and brushable shaggy dog. Includes personality medallion. Colours may vary. One item supplied.

Cat. No.	Our Price
370/6404	£16.95

17. Mattel "Puffball Popple". A loveable plush toy that can be turned-inside out to form a fluffy ball or a bushy-tailed friend. Height 13 inch.

Cat. No.	*Sugg'd Retail*	Our Price
370/6411	*£16.99*	£10.95

1. Tomy Axlon Cat "Petster". Electronic plush pet with micro processor brain. He obeys commands to move in all directions, meows, purrs and flashes his eyes. Size 7 x 17½ x 9 inch. Operates from 4 x MN1400 batteries (order 2 of 980/0816 at £1.79 pair).

Cat. No.	*Sugg'd Retail*	Our Price
370/3146	*£49.95*	£34.95

2. Rainbow Smarty Bear. Speaks 16 phrases in 100's of combinations. Ask him questions and his shaggy eyebrows move, his eyes close then open wide in astonishment at his answer. Smarty's secret tickle spot makes him chuckle when touched. Height 17 inch. Requires 4 x MN1400 batteries (order 2 of 980/0816 at £1.79 pair) plus 4 x MN1500 batteries (order 1 of 980/1107 at £1.99 for 4).

Cat. No.	Our Price
370/4987	£58.95

3. Rainbow Baby Talk. Says 16 different phrases in 100's of combinations. Complete with feeding bottle and "Bringing up Baby Talk" booklet. Height 23 inch. Requires 4 x MN1400 batteries (order 2 of 980/0816 at £1.79 pair) plus 4 x MN1500 batteries (order 1 of 980/1107 at £1.99 for 4).

Cat. No.	Our Price
370/3160	£58.95

4. Adam Talking Bear. Plush, soft character capable of recording and playing back sound. Squeezing his paw turns the talking friend on. During a 40 second period he will record in 2 second bursts and repeat what is said. Height 14 inch. Operates from 1 x PP3S battery (supplied).

Cat. No.	Our Price
370/3177	£29.95

5. Tomy A. G. Bear. The most cuddly, chatty friend to have around. He listens patiently to what you say then responds in his own "bear language". With removable jacket. Height 15 inch. Operates from 1 x PP3S battery (order 1 of 980/1042 at 95p).

Cat. No.	*Sugg'd Retail*	Our Price
370/3139	*£34.95*	£21.95

6. Hasbro Peacock Watchimal. Just lift the peacock's head to reveal a 3 function digital watch for boys or girls.

Cat. No.	Our Price
370/6435	£6.75

7. Hasbro Lots-a-Leggggggs. With lots of shoes, lots of socks and lots of legs. Also includes multi-coloured scarf. Length 24 inch.

Cat. No.	Our Price
370/6428	£14.95

8. Boo-Boos Crib House with Baby. Features 13 inch soft bodied doll with sleeping eyes, tree crib, mattress and quilt cover. Also includes 2 Boo-Boos figures and furniture.

Cat. No.	Our Price
370/3122	£22.95

9. Hasbro "Roland Rat". The BBC's resident superstar. Height 13 inch approx.

Cat. No.	Our Price
370/6284	£7.95

10. Cabbage Patch Kids. Each with their own name and adoption papers. One supplied. Yours will differ from those illustrated. Height 16 inch.

Cat. No.	Our Price
370/6095	£19.75

11. Cabbage Patch Baby. Comes with nappy, soft blanket, birth certificate, adoption papers and rattle or dummy. Height 12 inch. Yours will differ from illustration. One supplied.

Cat. No.	Our Price
370/6105	£16.95

12. Furskins "Persimmon". Lovable sweet-toothed bear with pretty ribbon in her hair. Height 14 inch.

Cat. No.	Our Price
370/6363	£19.95

13. Furskins "Thistle". The youngest and most cuddly of the Furskins. Dressed in blue and pink ribboned outfit with dummy. Height 14 inch.

Cat. No.	Our Price
370/6356	£19.95

14. Pound Puppy. Cuddly puppy in need of a home. 17 inch long. Yours will differ from illustration. One supplied.

Cat. No.	Our Price
370/6387	£12.45

15. Yappie Puppy. Huggable young puppy looking for a loving home. 11 inch long. Yours will differ from illustration. One supplied.

Cat. No.	Our Price
370/6394	£6.75

16. Wrinkle. Friendly furry pet with unique "hands in puppet" feature, which makes it fun to play with. Each with own dog tag. Height 17 inch. Yours will differ from illustration. One supplied.

Cat. No.	Our Price
370/6370	£19.95

Batteries are not supplied with any item unless otherwise stated.

The Heart Family

MATTEL

1. Jem/Jerrica Fashion Doll. With dual personality featuring flashing LED earrings, two complete outfits and articulated body. With two pairs of shoes, sunglasses, bracelet, hair brush, on-stage microphone and doll stand. Height 12½ inch. (Batteries supplied.)

Cat. No. 370/2563 — **Our Price** £9.75

2. "Kimber". Member of the Holograms. Sister of Jem. Includes doll stand, shoes, guitar and music cassette with 5 minutes of "Jem" music on each side. Fully articulated movements. Height 12½ inch.

Cat. No. 370/2570 — **Our Price** £8.75

3. "Pizzazz". Member of the Misfits. Complete with guitar, doll stand, bracelet, shoes and music cassette with 5 minutes of "Jem" music on each side. Fully articulated movements. Height 12½ inch.

Cat. No. 370/2587 — **Our Price** £8.75

4. "Jem" Starstage. Acts as a smart office and then converts into a fantastic stage. Includes a built-in cassette recorder, microphones, spotlights, office furniture and telephone. Operates from 240V ac mains. Width 20 inch. (Dolls not included.)

Cat. No. 370/2611 — **Our Price** £34.95

5. "Jem" Backstager. With carrying handle. Can be used as a loudspeaker for a radio/cassette or for "Jem" accessories. Size 13½ x 3½ x 18 inch (Doll not included.)

Cat. No. 370/2594 — **Our Price** £16.95

6. "Jem" Roadster. With removable roof. Doubles as a real radio - just open the boot to reveal the controls and switch on! Operates from 1 x PP3S battery (order 1 of 980/1042 at 95p). Size 8½ x 10 x 24 inch. (Dolls not included.)

Cat. No. 370/2604 — **Our Price** £22.95

7. Heart Family "Surprise Party" De Luxe Set. With co-ordinating outfits for Mum, Dad, baby girl and baby boy, two party hats, two gift boxes, a teddy bear and a truck. Baby dolls height 4½ inch, Mum and Dad dolls height 12 inch approx.

Cat. No. 370/2697 — *Sugg'd Retail* £25.99 — **Our Price** £16.95

8. Heart Family "Swing 'n' Play" Set. Comes complete with slide, 3 swings, two cups, two plates, pail and shovel. (Dolls not included.)

Cat. No. 370/2707 — *Sugg'd Retail* £24.99 — **Our Price** £16.95

9. Heart Family Nursery. Has a wicker-look crib which changes into a bathing area. Complete with high chair and other accessories.

Cat. No. 370/2680 — *Sugg'd Retail* £16.99 — **Our Price** £11.45

10. Mattel Crystal Castle. The magical home of the Princess of Power. The many accessories include an ascending throne, table and chairs, a "crystal" bed, fire place, "mirror", chandelier, magical treasure chest and other accessories. (Doll not included.)

Cat. No.	*Sugg'd Retail*	Our Price
370/2635	£49.99	£28.95

11. Enchanta Swan. An elegant swan with a "jewelled" collar, pink saddle and soft lush mane. Complete with a brush and comb for grooming. Height 12¾ inch.

Cat. No.	*Sugg'd Retail*	Our Price
370/2628	£24.99	£16.75

12. "Clawdeen". With saddle, harness, ribbon, comb, brush and comic book. Height 5½ inch.

Cat. No.	*Sugg'd Retail*	Our Price
370/2666	£10.99	£6.95

13. Starburst She-Ra. Complete with removable costume, long combable hair and comic story book. Height 5½ inch.

Cat. No.	*Sugg'd Retail*	Our Price
370/2642	£5.99	£3.85

14. Scratchin' Sound Catra. Complete with long combable hair, comic story book and a spectacular removable costume. Move her arm up and down and she'll make a "wild cat" scratching sound. Height 5½ inch.

Cat. No.	*Sugg'd Retail*	Our Price
370/2659	£5.99	£3.85

15. "Crystal Swiftwind". Has a combable mane and tail and comes with unicorn mask, wings, saddle, comb and brush. Height 9 inch.

Cat. No.	*Sugg'd Retail*	Our Price
370/2673	£10.99	£6.95

16. Fancy and Footloose Keypers. Fancy is a fashionable snail whose shell unlocks to reveal a secret hiding place for "Footloose". Complete with hair brush, story book and key. Fancy height 6 inch.

Cat. No.	Our Price
370/3098	£8.75

17. Tango and Twist Keypers. Tango is a Lady-Bug whose shell unlocks to reveal a secret place for her friend "Twist". With story book, hair brush and key. Tango height 6 inch.

Cat. No.	Our Price
370/3081	£8.75

18. Tango Plush Keyper. Tango is a soft cuddly Lady-Bug with a secret hiding place in her shell for her friend "Twist". With story book and hair brush for grooming. Tango height 10½ inch.

Cat. No.	Our Price
370/3108	£11.95

19. Sheldon Plush Keyper. The oldest and wisest of the Keyper friends. With a secret hiding place for his friend "Nitelite", who glows in the dark. Comes with hair brush and story book. Sheldon height 8 inch.

Cat. No.	Our Price
370/3115	£11.95

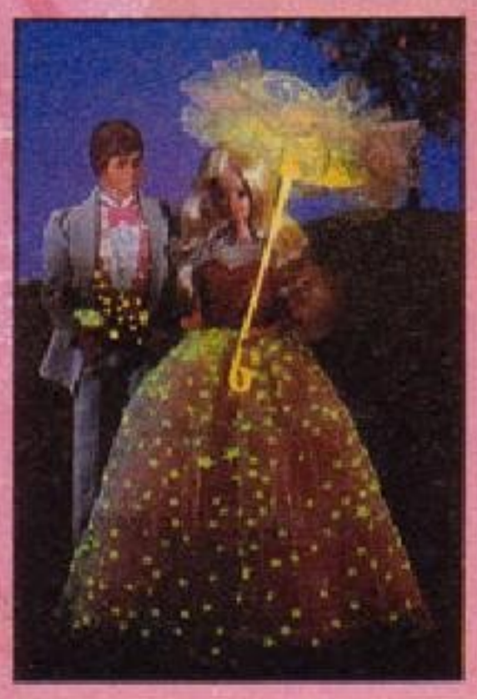

1. **Magic Moves Barbie.** Looks like a high fashion model. When the small switch on her back is pushed down her arms move automatically. Height 11½ inch.

Cat. No.	Sugg'd Retail	Our Price
370/2477	£16.99	£9.95

2. **Dream Glow Barbie.** Comes with her own glow-in-the-dark gown, convertible stole and shoes, parasol frame and beautiful hairbrush. Height 11½ inch.

Cat. No.	Sugg'd Retail	Our Price
370/2484	£13.99	£8.45

3. **The "Dream Glow Bed".** Comes with bedspread, two sheets, pillow, ribbon and label sheet. The lace canopy glows in the dark.

Cat. No.	Sugg'd Retail	Our Price
370/2518	£16.99	£10.45

4. **"Great Shape" Barbie, Ken and Skipper.** Ready for their workout. 3 fashion dolls. Complete with easy exercise booklet.

Cat. No.	Sugg'd Retail	Our Price
370/2446	£16.99	£10.95

5. **"Pastiche" Doll Fashions.** Set of four outfits in latest styles specially made to fit Barbie, Sindy and other 11½ inch dolls. (Dolls not included.)

Cat. No.	Sugg'd Retail	Our Price
370/2460	£5.60	£3.45

6. **Dream Glow Ken.** The perfect date for Dream Glow Barbie, in his grey 'Velvet' dinner jacket and trousers enhanced by a pink tie. His waistcoat and handkerchief glow in the dark. Height 12 inch.

Cat. No.	Sugg'd Retail	Our Price
370/2491	£13.99	£8.45

7. **Rock Star Barbie.** The lead singer of the Rockers. She comes with a pink "fur" hair-piece, microphone and a pink T-shirt with "Rocker" logo. A child sized "Rocker" T-shirt, iron-on decal and doll brush are also included. Height 11½ inch.

Cat. No.	Sugg'd Retail	Our Price
370/2525	£9.99	£6.45

8. **Rock Star Derek.** Dressed in sparkling clothes and complete with microphone. Height 12 inch.

Cat. No.	Sugg'd Retail	Our Price
370/2532	£9.99	£6.45

9. **Playskool "My Buddy".** A soft huggable friend for the toddler. Durable body and removable clothing. For ages 2 to 5 years.

Cat. No.	Our Price
352/1768	£19.75

9

10

11

12

13

14

15

16

10. Fisher-Price "My Best Friend Kelly". A soft bodied 16 inch doll. Machine washable.

Cat. No.	Our Price
352/2987	£13.95

11. Fisher-Price "Julie" Doll. A soft bodied bathable 14 inch doll. Complete with her own towel and shampoo bottle. Outfit is machine washable.

Cat. No.	Our Price
352/1751	£11.95

12. Fisher-Price "Cherry". A child's first doll. 14 inch high. Machine washable.

Cat. No.	Our Price
351/9464	£11.45

13. Tomy "Dream Dancer". A unique 10 inch fashion doll that dances, exercises and performs ballet. Requires an R20S battery (order 1 of 980/1035 at 49p).

Cat. No.	*Sugg'd Retail*	Our Price
352/1744	*£14.95*	£9.95

14. Sharna Doll's High Chair. Swivel chair with fold-over tray. Complete with plate, safety knife, fork and spoon. Height 18 inch approx. Takes up to 20 inch doll. (Doll not included.)

Cat. No.	*Sugg'd Retail*	Our Price
351/8142	*£7.24*	£4.95

15. Fisher-Price "Musical" Cradle. A durable cradle with wind-up music box lullaby. Includes fabric blanket. Ideal for all 14 - 16 inch dolls. (Doll not included.)

Cat. No.	Our Price
351/9488	£11.95

16. Reversible Doll's Cot/Rocker. An attractive doll's cot with dropside. Can be reversed to form a rocking cradle. Will take doll up to 24 inch high. (Doll not included.)

Cat. No.	Our Price
351/5808	£9.95

17. Jem "Baby Doll" Care Set. Accessories for a new doll contained in a useful vanity case. Includes cards that help you care for your doll.

Cat. No.	*Sugg'd Retail*	Our Price
351/5774	*£7.99*	£6.25

18. Superjouet Doll's Feeding and Vanity Set. Comes with a feeding bottle, dummy, plate, cup, fork, spoon, sponge, soap, thermometer, brush and comb, to help look after your doll.

Cat. No.	*Sugg'd Retail*	Our Price
352/2994	*£11.99*	£7.45

19. Bluebird "Doll Care Kit". A unique two-in-one carry case and folding table. Complete with doll accessories. For ages 3 years and over.

Cat. No.	Our Price
352/3003	£8.75

17

18

19

1. RF Goodtime Toys "Paris" Doll's Pram. A high quality, continental styled pram with fully chromed steel chassis. Handle height 32 inch approx.

Cat. No.	*Sugg'd Retail*	Our Price
352/1799	*£58.65*	£39.95

2. RF Goodtime Toys Grey "Glendale" Doll's Pram. Fully chromed steel chassis with safety locking bar. Handle height 26 inch approx.

Cat. No.	*Sugg'd Retail*	Our Price
352/4356	*£31.40*	£19.95

3. RF Goodtime Toys "Tina" Doll's Pram. Attractive two-tone body on bright steel chassis. Handle height 24 inch approx.

Cat. No.	*Sugg'd Retail*	Our Price
352/1782	*£22.99*	£14.95

4. RF Goodtime Toys "Glendale" Doll's Pram. Stylish red quilted nylon body. Fully chromed steel chassis with shopping tray. Complete with bag. Handle height 26 inch approx.

Cat. No.	*Sugg'd Retail*	Our Price
352/3010	*£38.52*	£27.95

5. RF Goodtime Toys "Windsor" Doll's Pram. Nylon cord fabric body. Handle height 26 inch approx.

Cat. No.	*Sugg'd Retail*	Our Price
351/9952	*£34.60*	£22.95

6. RF Goodtime Toys Doll's Buggy. Lightweight and easy to fold. Covered in colourful, hardwearing, washable nylon fabric.

Cat. No.	*Sugg'd Retail*	Our Price
351/4579	*£18.99*	£11.95

7. RF Goodtime Toys "Lie Back" Doll's Buggy. Attractive red nylon seating on chromed steel chassis. Buggy can be used in three positions: forward facing, sleeping position (see inset) or facing child. Handle height 28 inch approx.

Cat. No.	*Sugg'd Retail*	Our Price
352/4349	*£25.40*	£17.95

8. Superjouet Cleaning and Ironing Set. Comprises ironing-board, iron, broom, dustpan, brush and squeezy mop.

Cat. No.	*Sugg'd Retail*	Our Price
352/1816	*£12.99*	£8.45

9. Playskool "Lil' Lady" Buggy. Swivel the red hood: one position it's a pram, the other it's a buggy. Musical chime bell. For indoor or outdoor use. (Doll not included.)

Cat. No.	Our Price
351/3116	£11.95

10. Petite Little Helper. A cleaning trolley playset. Includes dustpan, brush and duster. For ages 2 to 6 years.

Cat. No.	*Sugg'd Retail*	Our Price
352/1809	*£8.99*	£6.95

11. Wells Kelo Hoover Junior Toy Vacuum Cleaner. Authentic working model. Height 23 inch.

Cat. No.	*Sugg'd Retail*	Our Price
350/5681	*£10.91*	£8.45

12. Wells Kelo "Mini-Mum" Toy Cleaning Set. Comprises iron with lead, ironing-board, carpet sweeper, dustpan and brush.

Cat. No.	*Sugg'd Retail*	Our Price
350/8884	*£12.73*	£9.75

13. Casdon "Electrolux 550" Toy Cleaner. With a hinged dust pan lid, flex and "safety plug".

Cat. No.	Our Price
352/3034	£5.95

14. Casdon "Rowenta" Toy Jug Kettle. With working water level gauge and a simulated plug.

Cat. No.	Our Price
352/3027	£3.25

15. Casdon "Hoover" Toy Washing Machine". Includes water and soap drawer. Hand or battery operated. Requires 2 x R14S batteries (order 2 of 980/1028 at 43p each).

Cat. No.	Our Price
352/3065	£8.95

16. Casdon "Sharp" Toy Microwave Oven. The table rotates and timer bell rings. Easy to open door with toy food and plates.

Cat. No.	Our Price
352/3041	£7.95

17. Superjouet Supershop. Everything for the young shopkeeper. Complete with working till, scales, basket, play clock and play telephone. With imitation fruit, vegetables and seafood. Height 33 inch approx.

Cat. No.	*Sugg'd Retail*	Our Price
352/3395	*£34.99*	£19.95

18. Superjouet Kitchen. Everything for the young cook. Complete with sink unit, grill, hotplates, saucepans, two trays with plates and cutlery, play telephone, play clock, menu card and imitation fruit and vegetables.

Cat. No.	*Sugg'd Retail*	Our Price
352/4882	*£32.99*	£19.95

19. Bluebird "A-La-Cart Kitchen". 26 inch high kitchen on wheels incorporating play cooker with oven, sink and washing machine. Many accessories including saucepan, frying pan, oven dish, cutlery and miniature branded groceries.

Cat. No.	Our Price
351/9787	£22.95

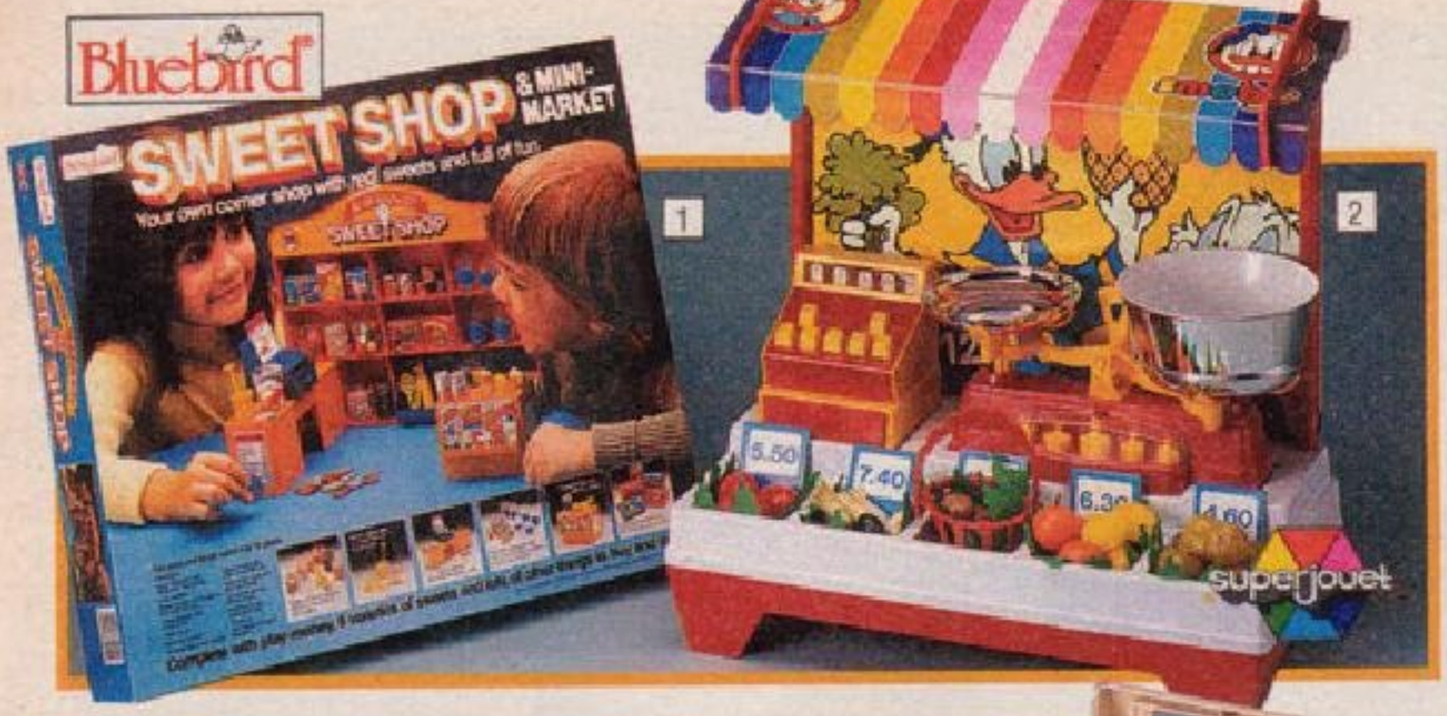

1. Bluebird "Sweet Shop". Complete "sweet shop" with scales, counter and real sweets. For ages 4 to 10 years.

Cat. No.	Our Price
351/9646	£7.45

2. Superjouet Donald's Shop Playset. Complete with till, scales and "goods" to sell. Fully equipped for the young shopkeeper. Height 17 inch approx.

Cat. No.	*Sugg'd Retail*	Our Price
352/1940	*£20.99*	£13.95

3. Petite Kitchen Activity Centre. Features include hob with two pretend rings, oven, cupboard, play clock, cooking utensils and two place settings. For ages 3 to 7 years.

Cat. No.	*Sugg'd Retail*	Our Price
352/3368	*£17.99*	£12.75

4. Casdon Electronic Calculator Cash Register. LCD display. With play money and till roll. Operates by 2 x R6S batteries (order 2 of 980/1011 at 26p each).

Cat. No.	*Sugg'd Retail*	Our Price
351/9354	*£23.82*	£14.95

5. Petite Office Activity Centre. With play telephone, play clock, clipboard, address and telephone books and other features. Ages 2 to 7 years.

Cat. No.	*Sugg'd Retail*	Our Price
352/5221	*£17.99*	£12.75

6. Tomy "Busy Pilot". With two simple controls, the plane can perform "loop-the-loop" and fly over the mountain and skyscraper. Requires 2 x MN1400 batteries (order 1 of 980/0816 at £1.79 pair). For ages 3 years and over.

Cat. No.	*Sugg'd Retail*	Our Price
352/3230	*£11.95*	£7.75

7. Tomy Turnin' Turbo Dashboard. Simulated driving fun with instrument panel, ignition, gear lever, trip counter and unlimited moving roadway screen which responds to steering. Operates by 4 x LR20 batteries (order 4 of 980/0490 at 99p each).

Cat. No.	*Sugg'd Retail*	Our Price
352/1988	*£25.95*	£17.95

8. Tomy "Space Turbo". An exciting electronic space game with joystick, speed control lever, firing button, timer and counter. Operates by 4 x LR20 batteries (order 4 of 980/0490 at 99p each).

Cat. No.	*Sugg'd Retail*	Our Price
352/3278	*£25.95*	£19.95

9. Tomy "Merry-Go-Zoo". The little people ride around the zoo on the pink elephant train, meet the giraffe and visit the penguins in their pool. For ages 3 to 7 years. Requires LR14 battery (order 1 of 980/0139 at 95p).

Cat. No.	*Sugg'd Retail*	Our Price
352/3261	*£19.95*	£14.95

10. Tomy "Busy Puppy". He can deliver the mail, collect the bone or buy a hotdog. For ages 4 years and over. Requires 2 x MN1400 batteries (order 1 of 980/0816 at £1.79 pair).

Cat. No.	*Sugg'd Retail*	Our Price
352/3254	*£14.95*	£10.45

Tomytime toys

11

12

13

TOMY

15

16

17

14

18

Tomytime toys

19

20

21

TOMY

11. Tomy "Little Star Guitar and Player Piano". The guitar plays "Twinkle Twinkle Little Star". The piano plays "This Old Man". Ages 1½ to 4 years.

Cat. No.	Sugg'd Retail	Our Price
352/3209	£7.95	£5.95

12. Tomy "Doggone Dog". Press down his head and his ears drop, eyes open and tongue pop out before he runs across the floor flapping his paws. Ages 3 to 7 years.

Cat. No.	Sugg'd Retail	Our Price
352/3216	£6.95	£4.45

13. Tomy "Tick Tock Teacher". A unique combination of traditional and digital time keeping. Push down the chimney and out pops the cuckoo. For ages 3 to 7 years.

Cat. No.	Sugg'd Retail	Our Price
352/3223	£7.95	£5.45

14. Tomy "Play Video". At the touch of a button the screen is animated and music is heard when cassette is inserted. With two cassettes containing eight titles. For ages 3 to 7 years.

Cat. No.	Sugg'd Retail	Our Price
352/3247	£15.95	£10.45

15. Tomy "Tutor Typer". Learn the alphabet and spelling. Return the carriage for a new word to spell.

Cat. No.	Sugg'd Retail	Our Price
351/7851	£10.95	£7.75

16. Tomy "Bring Along a Song". Wind-up player complete with 2 "cassettes" that play nursery rhymes.

Cat. No.	Sugg'd Retail	Our Price
351/7868	£10.95	£7.75

17. Tomy "Record Player". Hand-wound musical disc player with assorted discs and tunes.

Cat. No.	Sugg'd Retail	Our Price
352/1885	£10.95	£7.95

18. Tomy "Rompin' Roadster". Press the driver's hat, wait for the lights to pop up, the wheels to rise and the doors to close, before the "Rompin' Roadster" takes off. For ages 3 to 7 years.

Cat. No.	Sugg'd Retail	Our Price
352/4758	£6.95	£4.45

19. Tomy "Lights Alive". 6 special tools create pictures or colourful designs with bright lights on the screen. Operates from 3 x R20S batteries (order 3 of 980/1035 at 49p each).

Cat. No.	Sugg'd Retail	Our Price
351/9684	£14.95	£9.45

20. Tomy "Tutor Play Computer". 12 different screens can be "keyed in" and each screen animated by special key operation.

Cat. No.	Sugg'd Retail	Our Price
351/9677	£14.95	£9.75

21. Tomy "Tuneyville Choo-Choo". Brightly coloured engine plays many tunes on music discs as it rolls along. Operates by 2 x LR20 batteries (order 2 of 980/0490 at 99p each).

Cat. No.	Sugg'd Retail	Our Price
352/1933	£14.95	£9.45

Batteries are not supplied with any item unless otherwise stated.

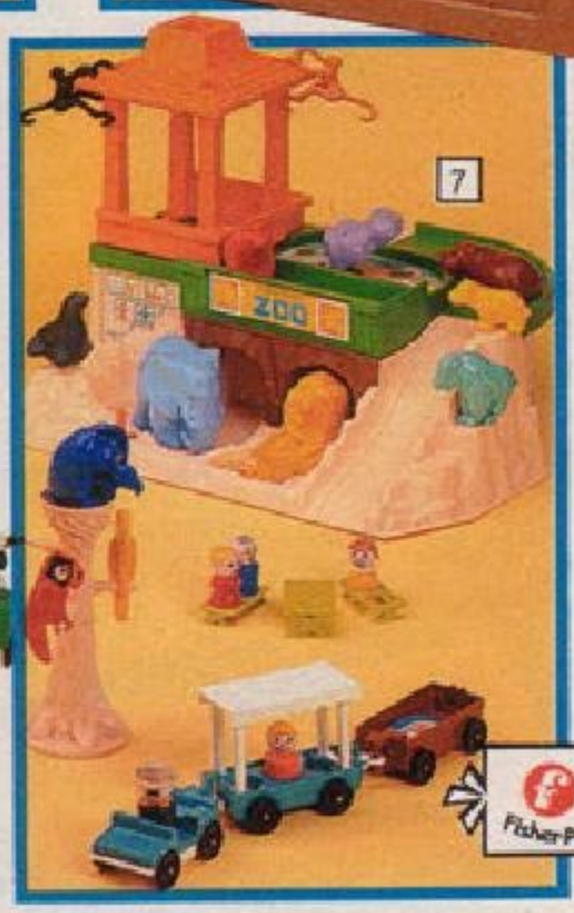

1. Fisher-Price "Play Family" Garage. With elevator, turntable for parking cars and ramp. Complete with 4 cars. For ages 2 to 6 years.

Cat. No. 350/8712 — **Our Price** £19.75

2. Fisher-Price 110 Camera. Easy to use with a level indicator in the viewfinder to help take straight pictures. Shock resistant end caps. Film, flip-flash and instructions included. 3-year warranty. For ages 5 years and over.

Cat. No. 352/2004 — **Our Price** £23.95

3. Fisher-Price Cassette Recorder. Good quality record and play-back. Built-in condenser microphone. Operates by 4 x MN1400 batteries (order 2 of 980/0816 at £1.79 pair).

Cat. No. 351/7947 — **Our Price** £25.75

4. Fisher-Price "Sing-Along AM/FM Radio". Complete with microphone and a mixer that enables child to sing along to the radio. Other features include a carrying handle and headphones. Operates by 4 x MN1400 batteries (order 2 of 980/0816 at £1.79 pair).

Cat. No. 352/3405 — **Our Price** £22.95

5. Fisher-Price "Chatter Telephone". Eyes roll and voice "chatters" when pulled along. Bell rings when dial is turned. For ages 2 to 6 years.

Cat. No. 352/4806 — **Our Price** £3.95

6. Fisher-Price Farmyard. 23 pieces include horse, cow, 4 family figures, tractor and trailer. Door "moos" when opened. For ages 2 to 6 years.

Cat. No. 351/9770 — **Our Price** £19.95

7. Fisher-Price Play Family Zoo. An action packed 29 piece playset with animals, play people, vehicles, bird house/gazebo, tree, picnic table and benches. For ages 2 to 6 years.

Cat. No. 352/1995 — **Our Price** £20.95

8. Fisher-Price Jet Port. 22 piece airport terminal playset. Includes service vehicles, helicopter and 7 family figures. For ages 2 to 6 years.

Cat. No. 351/5970 — **Our Price** £21.45

9. Fisher-Price Medical Kit. Includes a stethoscope that really picks up heart beats, a blood pressure gauge with dial that "works" and other medical accessories. For ages 3 to 7 years.

Cat. No. 351/1493 — **Our Price** £12.45

10. Fisher-Price 23 Piece Tool Kit. A wind-up drill that really "works". Fit attachments to assemble a 3 piece work bench. Stored in its own carrying case. For ages 3 to 7 years.

Cat. No. 351/2708 — **Our Price** £12.95

11. Fisher-Price Discovery Cottage. Many delightful and surprising activities including hinged roof, chimney slide, opening front door with ratchet sound and much more. For ages 1 to 3 years.

Cat. No. 352/1957 — **Our Price** £10.45

PLAYSKOOL
our toys make good friends

PLAYSKOOL
our toys make good friends

12. Fisher-Price Cash Register. Colour/size coded coins, sale and change keys plus change chute. Cranking handle rings bell and opens drawer. For ages 2 to 6 years.

Cat. No.	Our Price
350/8671	£11.95

13. Playskool "Stickle Bricks". 75 assorted bricks including wheels and stickle children. For ages 1 to 5 years.

Cat. No.	Our Price
351/9660	£9.45

14. Playskool "Stickle Brick Pets". 35 piece set including stickle pets. For ages 1 to 5 years.

Cat. No.	Our Price
352/3168	£5.95

15. Playskool "Stickle Bricks Master Set". 89 piece set including 61 standard pieces, stickle pets, stickle characters, base plate, wheels, axles and platforms. For ages 1 to 5 years.

Cat. No.	Our Price
352/3175	£13.95

16. Playskool "Electronic Supersound Driver". Chunky key starts the engine which can be revved up with the gear lever. Left and right indicators. Electronic horn. Operates from 4 x MN1400 batteries (order 2 of 980/0816 at £1.79 pair). For ages 2 to 5 years.

Cat. No.	Our Price
351/9756	£21.95

17. Bluebird "Clickety-Clix Pull Along". Carries own set of 38 interlocking building bricks. For ages 1 to 5 years.

Cat. No.	Our Price
352/3319	£7.95

18. Kiddicraft "Robo Basher". A six piece shape sorter and peg basher. Robust, fun character with sturdy, safe hammer. For ages 1½ to 4 years.

Cat. No.	*Rec. Retail*	Our Price
352/3285	£6.99	£4.95

19. Kiddicraft "Master Mechanic". A colourful truck with many functions, operated by a colour-coded screwdriver and box spanner. For ages 2 to 5 years.

Cat. No.	*Rec. Retail*	Our Price
352/3302	£10.99	£7.95

20. Action GT Noah's Ark Playset. A big, bright and pretty pull-along "boat" with many pairs of animals and Mr. & Mrs. Noah too. Includes Noah's story book. For ages 2 years and over.

Cat. No.	Our Price
352/1971	£15.95

21. Playskool "Potato Head Family". Mr. and Mrs. Potato Head with their baby Potato Kid. Make many funny faces by switching their features. For ages 3 to 6 years.

Cat. No.	Our Price
352/3182	£8.95

22. Playskool "Potato Head School House". With many play features and interchangeable play pieces. Complete with "Whizz Kid" Potato Head Kid. For ages 3 to 6 years.

Cat. No.	Our Price
352/3199	£6.95

23. Playskool "Magic Glow Oven". Complete with cooking utensils and pretend cakes. Oven glows by collecting ambient light. No batteries required. For ages 2 years and over.

Cat. No.	Our Price
351/9701	£11.95

24. Matchbox "Linkits" 192 Playset. Link the colourful pieces together into an endless variety of toys and figures. Encourages creativity, dexterity and provides hours of fun. For ages 7 years and over.

Cat. No.	*Sugg'd Retail*	Our Price
352/1919	£14.99	£9.95

Batteries are not supplied with any item unless otherwise stated.

TOYS

1. Hasbro Musical "Glo Worm". Makes soothing music when he is squeezed and lights up in the dark. Glo Worm is fully machine washable. Zip in back provides access to child proof battery pack. Operates from 2 x LR14 batteries (order 2 of 980/0139 at 95p each). Height 12 inch.

Cat. No.	Our Price
370/3074	£10.95

2. Hasbro "Glo Baby". Squeeze her tummy and her face lights up. Zip in back provides access to child-proof battery pack. Operates from 2 x LR14 batteries (order 2 of 980/0139 at 95p each). Height 11 inch.

Cat. No.	Our Price
370/3067	£8.95

3. Hasbro "Glo Bug". Glows when he is hugged. Makes a perfect night light. Zip access to child-proof battery pack. Requires 2 x R14S batteries (order 2 of 980/1026 at 43p each).

Cat. No.	Our Price
370/3029	£8.45

4. Hasbro "Glo Friends". Two miniature play friends. Pop them onto your fingers or into their sleeping bags, watch them glow in the dark. Complete with bedtime poem. No batteries required.

Cat. No.	Our Price
370/3012	£5.45

5. Bluebird "Mr. Chimney Pot". Stands 18 inch high with "winking" eyes and squeaky nose. Opens up to reveal the chimney house home of the Soot family and their pets. Includes pieces of furniture and family car. For ages 3 - 7 years.

Cat. No.	Our Price
352/3333	£14.95

6. Bluebird "Big Yellow Teapot". A teapot playhouse with revolving rooms and merry-go-round under lid. Take a short cut down the spout and "drop in" for tea. Many pieces of furniture and family items included.

Cat. No.	Our Price
351/4438	£13.75

7. Matchbox "Learning Till". High quality cash register. Includes supermarket items, shopping basket, coins and labels. For ages 3 years and over.

Cat. No.	*Sugg'd Retail*	Our Price
352/3340	£24.99	£12.95

8. Matchbox "School Boot" Play Set. The roof, side and front open. Figures and many accessories included.

Cat. No.	*Sugg'd Retail*	Our Price
351/9725	£19.99	£10.95

9. "Walt Disney" Musical Television. Wind-up and watch the picture move as the music plays.

Cat. No.	*Sugg'd Retail*	Our Price
351/1510	£8.99	£5.95

10. Bluebird "Phone a Friend". Play telephone set with three "squeaky" friends that answer back when child dials and presses telephone bell. For ages 3 years and over.

Cat. No.	Our Price
352/3326	£7.95

13

14

15

16

17

18

19

20

21

22

23

11. "**Frog Chorus**". 8 note keyboard allows tunes to be played as frogs "sing". Music book supplied. Operates by R14S battery (order 1 of 980/1028 at 43p).

Cat. No.	*Sugg'd Retail*	Our Price
351/3233	*£14.99*	£11.95

12. **Superjouet Musical Telephone.** Educational phone with numbered dial, picture clock and counting beads. Plays music when the receiver is lifted.

Cat. No.	*Sugg'd Retail*	Our Price
351/1527	*£9.99*	£5.95

13. Mattel "Mother Goose Says". See and say toy. 12 different nursery rhymes. Just point the indicator, pull the ringed cord and listen.

Cat. No.	*Sugg'd Retail*	Our Price
351/4483	*£13.99*	£10.75

14. Matchbox "Squeaky Bear". Baby's first cuddly bear. He squeaks when you press the button on his play trumpet. For ages 3 months and over.

Cat. No.	*Sugg'd Retail*	Our Price
352/3072	*£11.99*	£6.95

15. Playskool "Humpty Dumpty". Press the lever and watch him burst up into the air. The colourful pieces are easily stacked to put "Humpty Dumpty" together again. For ages 1 to 3 years.

Cat. No.	Our Price
352/3120	£4.45

16. Playskool "Tubby Turtle". Floats bobs, spouts and is a roly poly too. Great on land or in the water.

Cat. No.	Our Price
351/6003	£2.99

17. Superjouet Musical Carousel. Plays music when wound up. Figures can be removed. Have fun sorting out the shapes into the correct cars.

Cat. No.	*Sugg'd Retail*	Our Price
351/6106	*£15.99*	£9.75

18. Superjouet Activity Loco. With telephone dial, roller beads, hooter and mirror.

Cat. No.	*Sugg'd Retail*	Our Price
351/8049	*£12.99*	£7.95

19. Playskool "Disney Poppin' Pals". 5 different activities make 5 different Disney characters pop-up.

Cat. No.	Our Price
351/9835	£9.45

20. Playskool "Rub-A-Dub Doggie". Child's favourite bath toy; a 12 inch toy puppy with head shaking action complete with foam "bone".

Cat. No.	Our Price
351/9859	£8.45

21. "Thomas the Tank Engine" by Merit. Pull along toy and shape sorter. 6 assorted shapes to "post". Makes "chuffing" noise in motion. Over 8 inch long.

Cat. No.	*Rec. Retail*	Our Price
352/1823	*£6.95*	£4.95

22. "Thomas the Tank Engine" Big Big Train Set by Merit. A giant push-along goods train set. Comes complete with 14 feet of track. Engine doubles as a shape sorter with "chuffing" sound.

Cat. No.	*Rec. Retail*	Our Price
352/3371	*£29.50*	£18.95

23. "Thomas the Tank Engine" Alphabet Play Tray. Contains 26 extra thick, easy to lift out wooden pieces. For ages 3 years and over.

Cat. No.	*Rec. Retail*	Our Price
352/3357	*£5.25*	£3.95

Batteries are not supplied with any item.

1. Playskool "Activity Quilt". This versatile quilt converts from a carrying bag to a play mat with ten fun activities. Machine washable. For ages 3 to 18 months.

Cat. No.	Our Price
352/3144	£11.95

2. Johnson & Johnson "Balls in a Bowl". Three small balls with spinning discs and one large bowl invite throwing, rolling and catching games. For floor and water play. Complete with play and learning guide. For ages 6 to 30 months.

Cat. No.	Our Price
352/3113	£8.95

3. Johnson & Johnson "Rhythm Rollers". Push and pull-along toy with 3 stacking cylinders teaching baby sight, sound, touch and motor skills. Comes with play and learning guide. For ages 9 to 36 months.

Cat. No.	Our Price
352/3106	£8.95

4. Johnson & Johnson "Spin a Sound" Toy. Through spinning, turning and twisting activities, baby can generate a variety of sounds. Comes with play and learning guide. For ages 3 to 24 months.

Cat. No.	Our Price
352/3096	£5.95

5. Playskool "Glo Worm" Cot Light. Pull the cord and Glo Worm's face lights up while a lullaby plays. Press the chimney and the soft glow enables the parent to check on baby. From birth to 2 years. Operates by 2 x R14S batteries (order 2 of 980/1028 at 43p each).

Cat. No.	Our Price
352/3137	£9.95

6. Kiddicraft "Honeypot Bear" Musical Toy. The lovable little bear peeps up and down from honeypot as lullaby plays. Strap fixing for cot and playpen. Suitable from birth. Spring wound movement.

Cat. No.	*Sugg'd Retail*	Our Price
352/1830	£9.99	£7.95

7. Fisher-Price "Musical Activity Centre". One push of the puppy operates the melody and rotates the picture wheel in this cot attachment toy. With 10 other features that can be activated by the baby. For ages 3 to 18 months.

Cat. No.	Our Price
352/3151	£13.95

8. Fisher-Price "Dancing Animals" Mobile. 4 soft animals. 10 minute wind-up music box plays Brahms' Lullaby. Attaches to cot or playpen. Suitable from birth.

Cat. No.	Our Price
351/8094	£16.95

9. Superjouet "Rock 'n' Ride" Horse. A child's first rocking horse with safety seat and straps. These can be removed so that the child can ride the horse by himself. (See inset.)

Cat. No.	*Sugg'd Retail*	Our Price
352/3443	£34.99	£19.95

10. Superjouet Pony Rocker. Can be a rocker or a sit and ride toy by adjusting the wheels on metal base. Size 23 x 28 x 13 inch approx.

Cat. No.	Sugg'd Retail	Our Price
351/2935	£40.99	£21.95

11. Superjouet Bob-Along Tortoise. Baby's first walker. When it is pushed along its head bobs up and down.

Cat. No.	Sugg'd Retail	Our Price
352/3429	£11.99	£6.95

12. Lamb Baby Walker. Ideal first walker. When it is pushed along its pretty head moves from side to side.

Cat. No.	Sugg'd Retail	Our Price
351/6113	£19.99	£9.75

13. Toddler Trike. Baby's first sit 'n' ride toy. Sturdy and safe. For indoor or outdoor use. Fully assembled. Size 19 x 12 x 14 inch approx.

Cat. No.	Our Price
351/2942	£4.95

14. Mini Tractor and Trailer. With attractive character face and detachable trailer. For indoor or outdoor use. Size 14 x 31 x 10 inch approx.

Cat. No.	Our Price
352/3412	£5.95

15. Superjouet Walk 'n' Play Baby Walker. Can be adapted to a trolley or cart by its 2 position handle. Complete with set of plastic bricks.

Cat. No.	Sugg'd Retail	Our Price
351/2870	£20.99	£10.95

16. Superjouet "Tobby Telephone" Sit 'n' Ride Baby Walker. With steering handle. Size 24 x 9 x 17 inch.

Cat. No.	Sugg'd Retail	Our Price
351/8104	£14.99	£9.95

17. Superjouet Police Car. High quality plastic. A walk and ride toy, complete with telephone, horn, toy box and lifting bonnet. Size 22 x 10½ x 17 inch.

Cat. No.	Sugg'd Retail	Our Price
351/4531	£19.99	£9.95

18. Superjouet "BMX" Toddler's Bike. A child's first "BMX" ride-on. Complete with stabilizers.

Cat. No.	Sugg'd Retail	Our Price
352/2035	£20.99	£9.95

19. Superjouet Space Explorer Walker. Can be used as a baby walker or a sit 'n' ride car. With two space men under bonnet. Toy box under seat. Size 21 x 13 x 18 inch approx.

Cat. No.	Sugg'd Retail	Our Price
352/5362	£24.99	£13.95

20. Superjouet "Fire Chief" Sit 'n' Ride Fire Engine. With detachable firemen and wind-up hose. Toy box under seat.

Cat. No.	Sugg'd Retail	Our Price
352/2080	£21.99	£12.95

21. "Thomas the Tank Engine" Sit 'n' Ride Baby Walker by Merit. With toy box under seat. Handle height 17 inch approx. For ages 9 months and over.

Cat. No.	Rec. Retail	Our Price
352/3436	£19.50	£14.95

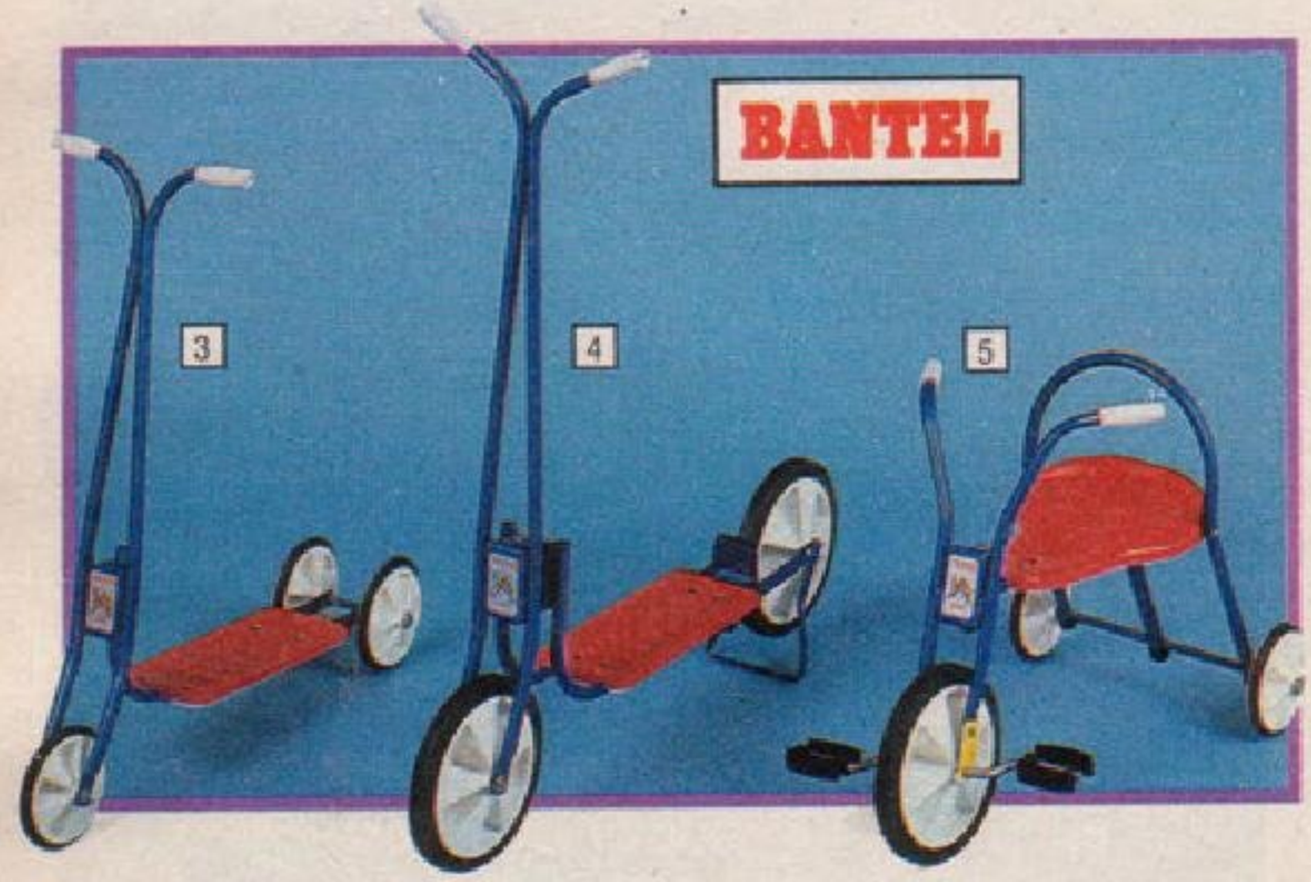

1. Gymbo Kit. A very versatile construction toy. It can be used to build a plane or slide (both illustrated), shop front, rocket or car etc - to the limit of your imagination. Contains over 100 colour coded pieces including four wheels and shop canopy.

Cat. No.	*Rec. Retail*	Our Price
352/0185	£79.95	£62.95

2. Fisher-Price "Trike". Wide wheel base for stability and slip resistant pedals. Adjustable seat with storage area. For ages 2 to 5 years.

Cat. No.	Our Price
352/2482	£18.95

3. Bantel 3-Wheel Scooter. Height 30 inch.

Cat. No.	*Sugg'd Retail*	Our Price
350/0129	£14.26	£9.45

4. Bantel Senior Scooter. Wide ribbed platform, footbrake and parking stand.

Cat. No.	*Sugg'd Retail*	Our Price
351/6168	£19.42	£10.75

5. Bantel Racer Trike. A child's first trike with adjustable seat.

Cat. No.	*Sugg'd Retail*	Our Price
350/0136	£19.05	£10.95

6. Dekkertoys Play House. Tubular plastic frame. Flame retarded cotton walls. PVC roof and door. Size approx 3 feet 4 inch x 2 feet 6 inch x 3 feet 8 inch high to apex.

Cat. No.	*Sugg'd Retail*	Our Price
351/6199	£19.85	£9.95

7. RF Goodtime Caravan Play Tent. Tubular plastic frame. Flame retarded PVC. Size 4 feet 2 inch x 2 feet 5 inch x 3 feet 3 inch high approx.

Cat. No.	*Sugg'd Retail*	Our Price
351/8197	£19.96	£13.95

8. Fisher-Price Junior Roller Skates. Choice of forward only wheel control for the novice. Fitted toe and heel stops. Adjustable for shoe sizes 4½ to 10½ junior.

Cat. No.	Our Price
352/0123	£9.85

9. Senior Roller Skates. Rubber wheels with double ball bearings. Adjustable for shoe sizes 9 junior to 8 adult.

Cat. No.	Our Price
352/0130	£7.95

DEKKERTOYS

RF GOODTIME TOYS

10. Junior Roller Skates. Adjustable for shoe sizes 9 junior to 4 adult.

Cat. No.	Our Price
352/2262	£4.95

11. Pot Black "Steve Davis" 4 Feet Snooker Table. Playing surface is covered with a good quality cloth. Complete with legs and accessories including balls, triangle and two 30 inch snooker cues.

Cat. No.	Our Price
351/8568	£33.95

12. "Match" Bar Football Table Game. Complete with scoring facility. Detachable legs for easy storage. 22 players. Size approx 37 x 21 x 29 inch high.

Cat. No.	*Sugg'd Retail*	Our Price
352/2705	*£24.95*	£15.95

13. Pot Black "Steve Davis" Billiards/ Snooker Table. Includes balls, triangle and 2 tipped cues. Size 47 x 23 x 3½ inch approx.

Cat. No.	Our Price
350/8822	£19.95

14. Pot Black "Junior" Snooker/ Billiards Table. Durable playing surface. Complete with accessories and instructions. Overall sizes 25 x 17 x 3½ inch high.

Cat. No.	Our Price
351/6742	£9.95

15. Sharna-Triang "Trans-Former Jazz" Pedal Car. Size 31 x 15½ x 20 inch.

Cat. No.	*Sugg'd Retail*	Our Price
352/3450	*£36.66*	£26.95

16. Hasbro "Get In Shape Girl" Rhythm and Ribbons. A new dance and exercise routine to music using a satin rhythmic ribbon. Includes an instruction poster and 30 minute cassette tape with popular music and instructions.

Cat. No.	Our Price
352/2688	£4.75

17. Hasbro "Get In Shape Girl" Feet Beat. Jump and skip to the beat of the music with the lightweight ankle weights and swivel handle skipping rope. Complete with wrist bands, head band, instruction poster and 30 minute cassette tape of music.

Cat. No.	Our Price
352/2695	£9.45

1. Kettler Tricycle. Sturdy steel frame with adjustable plastic seat. For children up to 4 years old.

Cat. No.	Our Price
352/0408	£12.45

2. Kettler Trucky Tricycle. Sturdy steel frame. Tilting plastic sand box. Adjustable plastic seat. For children up to 4 years old.

Cat. No.	Our Price
352/2475	£16.95

3. Kettler Junior Pedal Go-Kart. Sturdy tubular steel frame. Adjustable seat. Safety chain guard.

Cat. No.	Our Price
352/2169	£29.95

4. Kettler Pedal Go-Kart. Robust tubular steel frame with fully enclosed chain. Hand brake, folding seat and steering column. For ages 5 years and over.

Cat. No.	Our Price
352/0233	£52.95

5. Kettler Child's Bicycle. Tubular steel frame. 12½ inch wheels with stabilizers. Safety chain guard. For ages up to 6 years old.

Cat. No.	Our Price
352/2152	£33.95

Business Incentives

Together with the Argos Catalogue, packed with over 3,000 items, Argos Award Vouchers can offer a wide variety of top quality prizes, ideal for any staff incentive or safety schemes.

In addition, they have the advantage of being welcomed at any one of over 170 Argos stores throughout the country.

Argos Award Vouchers are available in £1, £2, £5, £10 and £25 values, and if you make a bulk order you may qualify for a cash rebate.

If you are planning an incentive scheme our Incentive Sales Department will be only too happy to discuss your requirements - just ring 01-951 1363.

INDEX

Adapter 214-217
Aerial Amplifiers 267
Airbeds 231
Airers 171-172
Air Purifier 165
Alarm Clocks 68-71, 104
Alarms 194, 202
Audio Equipment 245-263
Badminton Equipment 225
Bakeware 120, 128
Barbells 218-220, 223
Barometer 66
Bathroom Accessories 74, 77, 90, 152, 161, 165, 185-188
Bathroom Scales 186-187
Batteries 216-217
Battery Chargers 216
Beauty Aids 73-77, 94-96, 98-101
Bedding 153-161, 163-164
Bedroom Furniture 182
Bicycles 322
Binoculars 243
Blenders 110-111
Body Building Equipment 218-223
Bracelets 34-39
Brassware 80-81, 181, 188
Bread Bins 143-145
Brief/Executive Cases 88-89
Cabinets, T.V./Video/Computer 178-179
Cable Reels 214-215
Calculators 273-276
Cameras 237-241
Camping Equipment 231
Can Openers 113, 144-146
Car Accessories 190-198
Car Radio/Cassette Players/Speakers 260-263
Car Safety Seats 190
Car Seat Covers 192-193
Car Tools 196-198
Carpet Shampooers 173, 175
Carpet Sweepers 173
Cash Box 272
Casseroles 119
Cassettes, Blank 253
Cassette Cases 191, 252-253
Cassette Players 247-251, 254, 256
Ceramic Ornaments 82
Chains, Gold 31-33, 35, 42
Charm Bracelets 36
Chess/Backgammon Set 91
China, Tableware 124-125
Cigarette Lighters 84-85
Clock/Radios 254-257
Clocks 62-71, 144, 191
Clothes Lines 171-172
Coffee Grinders 111
Coffee Makers 106-107
Compact Disc Players 260
Computer Accessories 272
Computer Tables 178
Continental Quilt Covers 155-160
Continental Quilts 153-154
Convector Heaters 166
Cookers, Mini 115
Cookware 118-120
Cooler Bags/Boxes 231
Cosmetics & Accessories 74-77
Curling Tongs 100-101
Curtain Rails 181
Cutlery 132-133
Dartboards/Darts 226-227
Decanters 138-139
Deep Fat Fryers 114
Developing/Processing 236
Dictating Machines 272
Dimmer Switches 152
Dinnerware Sets 120-125
D.I.Y. 199-210
Door Bells/Chimes 184
Door & Window Locks 202
Dress Rings 11-15
Drill Accessories 206-208
Drills, Electric 206-209
Drink Makers 141
Earrings 18, 20-27, 41
Electrical Accessories 208, 214-217
Electric Blankets 163-164
Electric Drills & Accessories 206-209
Electric Heaters 165-167
Electric Kettles/Jug Kettles 102-105
Electric Knives 113
Electronic Games & Toys 277-278
Electronic Keyboards 244-245
Electronic Massagers 95
Engagement Rings 4-7, 10, 19
Engraving Kits 199
Eternity Rings 4, 8-9
Executive Cases 88-89
Exercise Equipment 218-223
Extension Leads 214-215
Extractor Fans 165
Facial Sauna 95
Fan Heaters 167
Fashion Jewellery 78-79
Filing Cases 272
Films 236
Fireplace Accessories 181, 189
Fishing Equipment 229
Flasks 229, 231, 295
Floppy Disks 272
Fluorescent Lights 152
Food Mixers & Blenders 110-111
Food Processors 110-111
Footballs 227
Foot Bath 95
Foot Warmers 163
Fry Pans 118, 126-131
Furniture 178-185, 188
Games, Boxed 91, 279-282
Games, Electronic 277-278
Garden Equipment & Tools 211-213
Gas Lighter 144
Gents' Gifts 90-91
Gifts 72-77, 80-83, 90-91
Glassware 138-140
Glassware, Lead Crystal 82-83, 138-139
Golf Equipment 230-231
Guest Beds 182
Hair Curlers 94
Hair Dryers 98-99, 170
Hair Stylers 94-95, 99-101
Handbags 72-73
Headphones 246
Health Lamps/Products 95-96, 218-219
Heated Pads 163
Heaters 165-167
Hedge Trimmers 211
Holdalls 224-225, 232-234
Home Files 272
Ironing Tables & Accessories 170
Irons 168-170
Jewellery 4-42, 78-79
Jewellery Boxes 43
Jigsaws, Power 210
Joysticks 246
Juice Extractors 111
Keep Fit 218-223, 321
Keyboards 244-245, 287
Kitchen Electrics 102-117
Kitchen Equipment 141-147
Kitchen Furniture 184
Kitchen Scales 142
Knife Sets 147
Knitting Machines & Accessories 74
Ladders 203
Ladies' Gifts 72-77
Ladies' Shavers 95
Laundry Equipment 168-172, 185
Leather Goods 72-73, 88-91
Lighters 84-85
Lighting 148-152
Lockets 28, 42
Locks 194, 202
Luggage 232-234
Manicure Sets 74, 76-77, 91
Magazine Racks 180-181, 183
Make-up & Accessories 73-77
Massagers 95
Microwave Ovens & Accessories 116-119
Midi Systems 258-259
Mini Boiler 104
Mirrors 75, 182-183, 185, 188, 191
Mixing Bowls 119-120
Motorcycle Cover 194
Multi-Cookers 112
Musical Instruments 244-245, 287
Music Centres 260
Necklaces/Necklets 33-35, 42
Needlework 74
Nursery Equipment 189-190
Office Equipment 268-276
Ornaments/Gifts 80-83
Outdoor Toys/Games 299, 318-322
Ovens/Grills 115
Ovenware 119-120
Paint Sprayer 196
Paint Strippers 204-206
Pearl Jewellery 11, 18, 23-27, 35, 41
Pendants 18, 27-30, 40-42
Pens & Pencils 84, 86-87
Personal Electrics 92-96, 98-101
Personal Radio/Cassette Stereos 250-251
Pet Care 184, 211
Photographic Equipment 235-242
Picnic Equipment 231
Pillows 154
Pine Kitchenware 143
Planers, Power 209
Plant Holders 81, 175, 181
Plugs 215
Plumbing Kit 204
Power Tools 206-210
Prams, Toy 310
Pressure Cookers 126-127
Projector, Slide 235
Pruners 213
Purses 72-73
Pushchairs & Buggies 189
Quilts, Continental 153-154
Quilt Covers 155-160
Radiators 166
Radio/Cassette Players 247-249, 251, 254-257
Radios 254-255
Razors, Electric 92-95
Record/Cassette Care & Storage 170, 191, 246, 252-253
Record Player 260
Rings, Jewellery 4-17, 19, 40
Roller Blinds 162
Roof Racks 195
Rotary Airers 172
Salad Bowl & Servers 141
Salt & Pepper Sets 141
Sandwich Toasters 112
Saucepans 118, 126-131
Saws 204-205
Scales, Kitchen 142
Scissors 74, 146
Screwdrivers 204-206
Security Devices 194, 202
Sewing Machines & Accessories 74, 96-97
Shavers, Electric/Battery 92-95
Shears 212-213
Shelving 182, 188, 203
Shoe Racks 174
Shopping Trolleys 75
Shower Units & Accessories 186-187
Signet Rings 15-17
Silver Jewellery 17, 39-42
Silverware 134-137
Sleeping Bags 231
Slicer, Electric 113
Slide Projector 235
Slow Cookers 112, 114
Smoke Detector 202
Snooker Cues/Tables 228, 321
Socket Sets 198
Solaria 95-96
Soldering Kits 199-201
Soup Mugs 120
Spanners & Mechanic's Tools 196-201
Spice Racks 143
Spin Dryer 172
Spirit Levels 204-205
Sports Bags 224-225
Sports Equipment 224-231
Sportswear 227
Squash Equipment 224
Stainless Steel Tableware 141
Stationery 90
Step Ladders 203, 271
Stereo Equipment 247-251, 258-263
Stools 180, 184, 188
Storage Cabinets 202
Storage Jars 142, 144-145
Strimmers 212
Suit Carriers 233
Sun Lamps 95-96
Table Lamps 148-151
Table Linen/Mats 141, 161
Tables 180, 184
Table Tennis Equipment 226
Tableware 120-125
Tankard 91
Teamakers 104
Tea Sets 124-125
Telephones 268-269
Telescopes 242
Televisions & Accessories 179, 245, 264-267
Television Game Accessories 246
Time Switches 216-217
Toasters 108-109
Toiletries 77, 91
Tool Boxes & Cabinets 202-203
Tool Kits 200-201, 204
Torches 195, 216-217
Towel Holders 185, 188
Towels 161
Toys, Electronic 277-278
Toys & Games 277-321
Toys, Pre-School 315-319
Training Shoes 227
Trays 135-137, 141, 182
Tripod 235
Trolley, Drinks 181
Trolley, Shopping & Carrying 75, 211
Trouser Press 89
Typewriters 270-271
Umbrellas 5, 72, 91, 96, 229
Vacuum Cleaners 174-177, 191
Vegetable Racks 143-145
Video Cassettes & Storage 179, 253
Wall Clocks 65-67
Washing Machine 172
Waste Bins 143-145, 181
Watches 44-61
Wallets 90-91
Wedding Rings 8
Weightlifting Equipment 218-223
Welding Kits 200
Wine Racks 143
Woks 129
Woodwork Tools 204-205
Workmates & Workbenches 205-206
Yoghurt Maker 113

ABERDEEN Trinity Centre
ALDERSHOT Birchett Road
AYLESBURY Friars Square
BALHAM Balham High Road
BANBURY Broad Street
BARNSLEY Peel Street
BARNSTAPLE High Street
BASILDON Market Square
BASINGSTOKE
Old Basing Mall,
The Basingstoke Centre
BATH Marchants Passage,
Southgate Development
BEDFORD
The Harpur Centre
BELFAST
Cornmarket
Great Victoria Street
BIRKENHEAD
Prince's Pavement,
Grange Road Shopping Centre
BIRMINGHAM
Kings Heath High Street
The Rotunda High Street
BLACKPOOL Albert Road
BOLTON Newport Street
BOSCOMBE Christchurch Road (The Crescent)
BOURNEMOUTH Post Office Road
BRACKNELL Charles Square
BRADFORD Cheapside
BRENTWOOD High Street
BRIDGEND Brackla Street Centre
BRIDGWATER Binford Place
BRIGHTON Western Road
BRISTOL Broadweir
BROMLEY Elmfield Road
BURNLEY Market Square
BURTON-UPON-TRENT
Station Street
CAMBERLEY Obelisk Way
CAMBRIDGE Bradwell Court
CANTERBURY
Sturry Road (A28 East)
CARDIFF Oxford Arcade,
The Hayes
CARLISLE Lowther Street
CHATHAM High Street
CHELMSFORD High Chelmer
CHELTENHAM High Street
CHESTER Foregate Street
CHISWICK High Street
COLCHESTER High Street
CORBY Queen Square
COVENTRY
The Burges
Corporation Street
CRAWLEY High Street
CROYDON London Road
CWMBRAN
Monmouth Square
DALSTON
Sandringham Road
DARLINGTON Skinnergate
DARTFORD Lowfield Street
DERBY Main Centre,
Adj. Eagle Centre
DONCASTER North Mall,
Frenchgate Shopping Centre
DUDLEY High Street
DUMFRIES Church Place
DUNDEE Overgate
EALING Ealing
Broadway Shopping Centre
EASTBOURNE Terminus Road
EAST HAM High Street
EDGWARE High Street
EDINBURGH North Bridge
EDMONTON Fore Street
EVESHAM High Street
EXETER
Guildhall Shopping Centre
FAREHAM West Street
FARNHAM West Street
FOLKESTONE West Terrace
GLASGOW
Sauchiehall Street Centre
GLOUCESTER
Northgate Street
GREAT YARMOUTH
Market Place
GRIMSBY Victoria Street
GUILDFORD High Street
HARLOW The Harvey Centre
HARROGATE Oxford Street
HASTINGS Castle Street
HAYES Station Road
HENDON Watford Way
HIGH WYCOMBE
High Street
HOLLOWAY
Seven Sisters Road
HOUNSLOW High Street
HUDDERSFIELD
Pack Horse Walk
HULL Ferensway
ILFORD High Road
ILKESTON Bath Street
IPSWICH Carr Street
KEIGHLEY Cooke Lane
KING'S LYNN
New Conduit Street
LANCASTER Perpignan Way
LEEDS
Albion Street
Eastgate
LEICESTER Belgrave Gate
LEWISHAM Riverdale,
The Lewisham Centre
LINCOLN High Street
LIVERPOOL
Walton Road
St. John's Centre
LONDON (CENTRAL)
Edgware Road
(Marble Arch end)
Kilburn High Road
New Oxford Street
Old Street
Shepherds Bush Centre
Swiss Cottage
Victoria (Wilton Road/
Vauxhall Bridge Road)
LOWESTOFT London Road
LUTON Arndale Centre
MAIDSTONE High Street
MANCHESTER
Oldham Street
The Arndale Centre
MANSFIELD Rosemary Centre
MIDDLESBROUGH
Newport Road
NEWBURY Northbrook Street
NEWCASTLE Whitecross Way, Eldon Square Shopping Centre
NEWPORT Emlyn Square
Kingsway Centre
NORTHAMPTON
Abington Street
NORTHWICH Town Square
NORWICH Back-of-the-Inns
NOTTINGHAM
The Broadmarsh Centre
OLDHAM Town Square
OXFORD New Inn Hall Street
PLYMOUTH Royal Parade
PONTEFRACT Salter Row
POOLE Kingland Crescent
PORTSMOUTH The Tricorn
PRESTON Friargate Walk,
St. George's Centre
READING The Butts Shopping Centre
REDCAR High Street East
REDHILL High Street
RICHMOND Lower George Street/Eton Street
RUGBY Regent Street
ST. HELENS La Grange Arcade, The Market Centre
SALISBURY Fisherton Street
SHEFFIELD The Moor
SHREWSBURY
Claremont Street
SLOUGH Old Crown Corner, High Street
SOLIHULL Mill Lane
SOUTHAMPTON East Street
SOUTHEND Talza Way,
Victoria Circus Shopping Centre
SOUTHPORT Lord Street
STAFFORD Sheridan Centre
STAINES Adj. Elmsleigh Centre
STIRLING Murray Place
STRATFORD
The Broadway, E15
SUNDERLAND High Street West
SUTTON High Street
SUTTON COLDFIELD
Gracechurch Centre
SWANSEA Wind Street
SWINDON Canal Walk,
Brunel Centre
TAUNTON High Street
TORQUAY Union Street
TRURO Victoria Square
UXBRIDGE Pantile Walk (Shopping Centre)
WAKEFIELD Westgate
WALSALL Stafford Street
WALTHAMSTOW High Stree
WANDSWORTH High Street
WARRINGTON Bridge Street
WASHINGTON The Galleries
WATFORD The Parade,
High Street
WEMBLEY High Road
WEST BROMWICH
The Sandwell Centre,
High Street
WESTON-SUPER-MARE
High Street
WEYMOUTH St. Mary Street
WIGAN Standishgate
WILMSLOW Alderley Road
WOKING Commercial Way
WOLVERHAMPTON
The Wulfrun Centre
WOOD GREEN Wood Green Shopping City, High Road
WOOLWICH Powis Street
WORCESTER The Shambles
WORKSOP Bridge Place
WORTHING Chapel Road
WREXHAM Regent Street
YEOVIL High Street
YORK Bridge Street

Opening shortly

PAISLEY

Argos

it's so easy.

Argos Distributors Limited, 112 Station Road, Edgware, Middlesex. (*Credit Brokers.)